AUGUST 4, 1910—[PAR

On Table Twelve
You will see an article that
regularly sold for 75c. Pra
cal, useful, and in constant
mand. Thursday we
sell it on Table 12. 39

Lunch At
Hamburger's Cafe
The best German Ho
Cooking and pleasant
vironment always He
are a few items from our
la carte menu: Soups, 1
Fish, 25c; Entrees, 25c
60c; Roasts, 35c; all P
5c; Coffee with Cream, 5
Fourth Floor.

Women's
$3.50, $4
and $5.00
Shoes
More than twenty styles taken from our regular lines ..... $2.65
Not "factory rejects" but
shoes that are in every
first class. Come in pa
leather, dull kid, gunme
black and colored su
There is hardly a model o
Oxford or pump that ca
be found in this assortm
Of course you will not
every size in each style, bu
sizes are included in the
An unusual opportunity to
fine shoes at a saving.
Astonishingly Good Valu

Not Delay! Come
nt of finishes complete.
$10 CASH
tly meet. We want you to be an

erie Waist
$1.9
Expert Chiropodist ready
serve you any time. Seco
Floor.

The "Angelus
Machine
The Best That's M
igh grade in every respect
aterials, perfect workma
ight running, perfect stitch.
uy one on
ur Club
lan.
2 down
nd the
achine is
elivered.
a week
till the
lance is
d.
year
arantee
th each
achine.

Angelus Colonial $24
s all the latest ball bearing
vements, automatic lift and
d. A light running mach
rth $40; at $24.50.
e "Angelus Auto-Secreta
a combination desk and
ne. Really worth $75.
r price, $45.

Half Silk Fabric
Now in Favor
And Note These Prices
50c SCARFING, YD.
half price for ex-
e half-silk mulls
ecarfs. White and
s grounds; colored,
and Persian bor-
25
25c STRIPED VOILES
in stripe novelty in
and brown with
figured designs and
satin stripes. Spe-
price
15
SATSUMA SILKS
ade of solid col-
evening half-silks,
come with plain
self-colored silk
A beautiful ma-
at
25

In Two Parts, Complete—26 Pages

Part I—Telegraph-News

# The Los Angeles Times

Twenty-Ninth Year

For Liberty and Law, Equal Rights and Industrial Freedom.

PER ANNUM, $9.00 | Per Month, 75 Cents. Or 2½ Cents a Copy.

FRIDAY MORNING, AUGUST 5, 1910.

On All News Stands, Trains and Streets. | 5 CENTS

THE SKY.

## BRIEF WEATHER REPORT.

[The complete weather report, including comparative temperatures, will be found on page 15, part I.]

MAXIMUM TEMPERATURES: LOS ANGELES 76; Boston 74; New York, 81; Washington, 90; Pittsburgh, 90; Cincinnati, 96; Chicago, 83; Kansas City, 86; St. Paul, 74; Jacksonville, 88.

FORECAST: For Los Angeles and vicinity: Fair; cooler in the morning; light south wind. For San Francisco and vicinity: Fair; fog in the morning; light south wind, changing to brisk west.

YESTERDAY: Maximum temperature, 76 deg.; minimum 59 deg. Wind, 8 a.m., northwest; velocity, 5 miles; 5 p.m., southwest; velocity, 10 miles. At midnight the temperature was 62 deg.; cloudy.

TODAY: At 2 a.m. the temperature was 59 deg.; cloudy.

Sunrise, 5:07; sunset, 6:50; moon sets early in morning.

THE PAPER TODAY:

Total Reading Matter ..... 90 Cols.
Total Advertising Matter ..... 92 Cols.
Issued Yesterday ..... 81,520 Copies

## INDEX TO PARTS, PAGES, CAPTIONS

PART I.
Senator Gore Scatters Charges.
Mrs. Nick Called.
Kendall Murder Case.
In the Political Arena.
Up and Down the Slope.
Affairs at the National Capital.
Life's Sunny Side.
All the Latest in Sports.
The Local Political Situation.
Liners: Classified Advertising.
Barometer of the Markets: Financial, Business; Personals; Weather; Shipping.
The City and Environs: Vital Record.

PART II.
Oil's Mad Rush for Thousands.
Alleged Counterfeiters Arrested.
Cricket Game Threatening.
In the Public Service.
The Oil Industry in California.
The Editorial Page: Pen Points.
Music and the Drama.
Events in Local Society.
Times' Scholarship Contest.
Los Angeles County Correspondence.
News South of the Tehachepi.
What's Doing in Arizona.

## POINTS OF THE NEWS IN THIS ISSUE.

THE CITY. Suit is filed in the Superior Court by Caldfield & Chandler against the Associated Oil Company for $600,000 damages to cover losses sustained through cancellation of agreement with railroad companies.

Police are furnished description of two well-dressed Mexicans alleged to be rowdies who have been ruining women's dresses by spattering on them; angry citizens watch for the men.

County Auditor Dow, in a report issued today, shows total assessable valuation of property in Los Angeles county is $531,-

Citizens notify City Council Committee on Public Welfare that immediate removal of garbage loading station is only way to prevent injunction suit.

J. W. Bird, author of fifty-three volumes, after traveling all over the world, declares his intention of passing remainder of his days in Los Angeles, which he terms the harbor of final destination.

Secret Service detectives discover counterfeiter's plant in Chavez ravine and arrest Adam McLarren, who has a pocketbook full of spurious coins.

Charles J. Rossen, employed as a section foreman, is arrested charged with betraying the daughter of well-to-do Oregon rancher, said heart fiancee, now in Europe, to spurn him when news reaches her.

Albert Abrams, private secretary to railway superintendent, hangs himself in his room, leaving no note of explanation; is said to have large bank account.

SOUTHERN CALIFORNIA. Colin I. Stewart, capitalist, ends his life by bullet in Pasadena; act supposed to be due to heartache received in oil fields.

Fifty thousand carloads of citrus fruit is forecasted estimate for the season in Southern California.

South Pasadena to have greatly enlarged and improved street lighting service.

Christian convention in Long Beach cuts Arizona from district; new State expected to "go it alone."

Skelly, acquitted of wife murder, hanged today at Westminster.

PACIFIC SLOPE. Decapitated and legless torso of woman, believed to have been Mrs. Ura Kindall, found in canyon near Santa Barbara; Japanese believed to have committed triple murder.

Hotel, three saloons, two barber shops and grocery are destroyed by fire at Milton, Cal.

Portland unionists failing to produce general strike in sympathy for teamsters now beaten to get members of Water Front Federation to walk out.

Oregon court holds that wife's shedding of her skin is insufficient grounds for divorce in face of new evidence.

Oakland woman is slain and her husband is shot by crazed boarder, who wounds himself fatally.

Gov. Gillett declares attempt was made to get president of Normal School trustees to vote unanimous vote exonerating Dr. Van

Master Trade Associations of Stockton in big fight for open shop; doors to be closed against all union men, beginning with the plumbers.

GENERAL EASTERN. W.C.T.U. and Christian Endeavor Societies condemn alleged use of cigarettes by Mrs. Alice Longworth; former will ask her to refrain from

President at Lyman C. Smith College, in Syracuse, thrashes dean and one professor angry at delay in diplomas.

Surgery triumphs in restoring woman's sight by transplanting corneas at Philadelphia hospital.

Five young women saved by captain of steamer from attack by mutinous crew, during "mutiny thanksgiving" party at Chicago, praising skipper for valor.

Appellate Court of Illinois scores Counsman for deception in getting divorce decree and rebukes lawyer in affirming jail sentence for contempt.

Illinois farmer signs away $25,000 worth of property in pre-nuptial agreement and leaves in woman's society under circumstances which call for post-mortem.

WASHINGTON. Immigration statistics show many aliens and Canadians are moving to United States, as well as many going from this country to Canada.

President Taft commutes sentence of Lieut. Hand dismissed by court-martial, after reviewing his Philippine record for first conduct.

Maj.-Gen. Wood of regular army and President Taft confer with reference to bringing National Guard and standing army into closer unity.

FOREIGN. Mysterious friends of Dr. Crippen cable him from London offering money and other assistance; Quebec lawyer to represent Miss Le Neve.

Battle between Chinese pirates and Portuguese is incited by maltreatment of children stolen by the former, it is said.

Japanese soldiers in Formosa suffer heavy losses, through ambuscades by natives who use big boulders.

FINANCIAL. Buying orders from Europe, shortage of crop in Ohio and other bullish influences boost prices for wheat, corn and oats advance; provisions

Prices of stocks are disturbed by report of bank relief; eye of street being focused on condition of crops.

### MEDAL FOR CARNEGIE.

WASHINGTON, Aug. 4.—Andrew Carnegie was today voted a gold medal by the Pan-American Congress, now in session in Buenos Ayres, because of his prominence as a "benefactor of humanity," and it will be a joint gift of all the republics of the western hemisphere.

SENSATION.

# SCATTERS CHARGES.

## Senator Gore Implicates Officials.

### Oklahoman Tells Committee Sensational Tale of Plot to Defraud.

### Names of Vice-President and Congressmen Involved in Bribery Story.

### Colleague Declares Offer of "Interest" Was Also Made to Him.

[ASSOCIATED PRESS NIGHT REPORT.]

MUSKOGEE (Okla.) Aug. 4.—What happened in the private office of United States Senator Gore at Washington at noon on May 6 last, formed the basis of sensational charges involving the names of Vice-President Sherman, Senator Curtis of Kansas, Congressman McGuire of Oklahoma and others, in a hearing before a special Congressional investigating committee here today.

During a conference held in that office, Senator Gore testified he had been approached by Jake L. Hamon, former chairman of the Oklahoma Territorial Republican Committee, and said that he had been offered a bribe of $25,000 or $50,000 to remove certain legislation pending in Congress, so that $3,000,000 might be paid to J. F. McMurray, an attorney of McAlester, Okla., and his associates.

The money was to represent "attorney's fees" of 10 per cent. on $30,000,000, which was to be secured from a New York syndicate for 450,000 acres of coal and asphalt land now owned by the Choctaw and Chickasaw Indians in this State.

CREAGER CORROBORATES.

Vice-President Sherman's name was mentioned by Mr. Hamon, Senator Gore testified, as being "interested" in the land deal to the extent of favoring the approval by Congress of what are known as the McMurray contracts with the Indians.

What happened in another private room in Washington, and also where, it was alleged, Hamon made more "overtures," was told by C. E. Creager, Congressman of the Third Oklahoma District. Congressman Creager supplemented the testimony of Senator Gore. He said that on last June 16 he had been invited by Hamon to meet him in a private room at the Occidental Hotel in Washington.

Having gone there, Mr. Creager testified, he was informed he could have a "substantial interest" in the land deal if he would withdraw his opposition to the approval of the McMurray contracts by Congress.

Asked the question: "Were any figures mentioned as to how much you were to receive?" Mr. Creager replied:

(Continued on Thirteenth Page.)

# PREACHER OR POLITICIAN.

### Wisconsin Church Demands That Pastor Quit Stump and Fill His Pulpit.

[BY DIRECT WIRE TO THE TIMES.]

OMRO (Wis.) Aug. 4.—[Exclusive Dispatch.] At a meeting of the official board of the Methodist Episcopal church of this village a resolution was passed calling upon the Rev. Daniel Woodward, the pastor, to return to his charge at once and cease campaigning in behalf of Francis E. McGovern, anti-county option candidate for the Republican nomination for Governor. Mr. Woodward declares he believes the issue for which McGovern stands on a La Follette Republican platform is more important than McGovern's antagonism to county option. The church, however, believes that the campaign is in effect one for the liquor interests, and believes that the clergyman is weakening his influence in the church by political labors.

BROKEN SPIRIT.

# TREAT CHILD LIKE A DOG.

### BOY'S PARENTS ARE HELD BY CHICAGO POLICE.

### Beat Their Six-Year-Old Son and Chain Him in Dark Room; Call It "Punishment"—"Inhuman" Is the Charge of Illinois Humane Society Official Who Causes Arrest.

[BY DIRECT WIRE TO THE TIMES.]

CHICAGO, Aug. 4.—[Exclusive Dispatch.] The door of a little back-room in an Orleans street flat was forced by humane officers today, a heavy dog chain cut and a trembling and emaciated boy of six years released and taken into an adjoining room where he blinked at the sunshine.

If the story the boy sobbed out to his rescuers is true he is the victim of the most unnatural cruelties ever inflicted by parents on a defenseless child.

Immediately after the story was completed, Hugo Lang and his wife, Bertha, were locked in cells on complaint of Charles H. Brayne, an officer of the Illinois Humane Society, who declared that they calmly confessed they were responsible for the child's condition. Their only justification, Mr. Brayne said, was that little Hugo was "a very bad boy" and needed punishment.

The boy's hair was matted with clots of blood, there were cuts on his face and neck and his legs were swollen from contact with the chain.

"Lang admitted that he and his wife had been 'punishing' Hugo," said Mr. Brayne. "Neighbors say that this has been going on for three years. The spirit of the boy has been so broken that he is more like a whipped dog than a human being. He crawls to his parents on all-fours when they call him and has spent much of his life sobbing in a dark room where they have kept him."

PILL.

# MRS. NICK CALLED.

## W. C. T. U. Scores Cigarette.

### "Neither Alice-Blue Smoke Nor Smoke Alice Blew Is Becoming."

### Will Write Her About That Naughty Little Way She Has of Puffing.

### Milwaukee Endeavorers Say There's no Use; Mayor's Wife Speaks Mind.

[BY DIRECT WIRE TO THE TIMES.]

MINNEAPOLIS (Minn.) Aug. 4.—[Exclusive Dispatch.] That Alice Roosevelt Longworth, wife of Congressman Nicholas Longworth, is lacking in womanly sense of responsibility, is yielding to a degenerate appetite and is aping the vices of foreign women, in showing her complete indifference to the moral teachings of her father in smoking cigarettes ever since her marriage, is the opinion of W.C.T.U. leaders of Minneapolis.

Both Hennepin county and State W. C.T.U. organizations will adopt resolutions at the next meeting, telling Mrs. Longworth their opinions on the matter, and urging her to discontinue the use of cigarettes, in public, at least.

Miss Rosette Hendrix, State president of Minnesota W.C.T.U., today said Mrs. Longworth has yielded to a degenerate appetite in smoking "students' lamps."

SMOKING ESCAPADES.

"A woman in her position, whose every act is chronicled by the press, should have sufficient womanliness to deny herself the strange delights of the use of nicotine in paper pipes," said Miss Hendrix.

"Her father has told the nation how to raise their families, how many children to have, and how to behave itself generally. It would seem, from the cigarette escapades of his daughter, he had not been particularly successful in rearing his own children."

Mrs. B. L. Scoville, for many years President of Minnesota W.C.T.U., was equally emphatic in condemning the use of cigarettes by Mrs. Longworth.

## CINCINNATI WOMEN PLAN SCORN MEETINGS.

[BY DIRECT WIRE TO THE TIMES.]

CINCINNATI, Aug. 4.—[Exclusive Dispatch.] Members of the Cincinnati W.C.T.U. are anxious to induce Mrs. Nicholas Longworth to discourage cigarette smoking. Friday they will hold a meeting at the home of Dr. Sarah Siewers, president or Walnut Hills W.C.T.U.

According to Dr. Siewers, the Cincinnatti organization probably will indorse the action recently taken by Lucy Page Gaston, president of the National Anti-Cigarette League, who directed that a committee wait on the daughter of former President Roosevelt, or present a letter asking that she quit smoking cigarettes or publicly deny that she does so.

Similar action may be taken by Central W.C.T.U., of which Mrs. John Robertson is president, next Wednesday. The matter is also to be discussed at an outing of the Susan B. Anthony Suffrage Club, to be held the latter part of next week.

Congressman and Mrs. Longworth declined to discuss the matter in any of its phases.

## "TAKING LIBERTY; SHE WILL IGNORE LETTER."

[BY DIRECT WIRE TO THE TIMES.]

MILWAUKEE, Aug. 4.—[Exclusive Dispatch.] Milwaukee women take a different stand from those of other cities in their attitude toward the mooted question of the daintily perfumed cigarettes said to be the delight of Mrs. Alice Longworth, daughter of former President Roosevelt. That the Christian Endeavor Societies of Fairbury, Neb., will do more harm than good by sending a letter to Mrs. Alice Roosevelt-Longworth requesting her to refrain from cigarette smoking, is the Milwaukee opinion.

"I certainly do not respect a woman who smokes," said Mrs. Emil Seidel, wife of the Socialist Mayor.

"In my estimation a woman smoker is as bad as the woman who indulges in strong drink. I can think of nothing more degrading than such an action by a woman. The word 'woman' should not be applied to a person who smokes. She is not deserving of the name.

DISCUSSES EFFECTS.

"The cigarette is undermining the health of our men, and making weaklings of them. Think, then, what effect this same habit will have on a woman. Her duty is to be a mother, to bear our future Presidents, statesmen and citizens.

"Cigarette smoking by women means the ruin of our future generations. I do not think, however, the Christian Endeavor societies are doing quite right by asking Mrs. Longworth to refrain from smoking. I think they are taking somewhat of a liberty. Mrs. Longworth will, in all probability, ignore the letter."

### LIGHTNING KILLS THREE.

SCHENECTADY (N. Y.) Aug. 4.—Spencer Lockrow, a farmer of Saratoga county, and two harvest helpers were killed by lightning today.

NAUGHTY CIGARETTE BRINGS WOMEN'S WRATH.

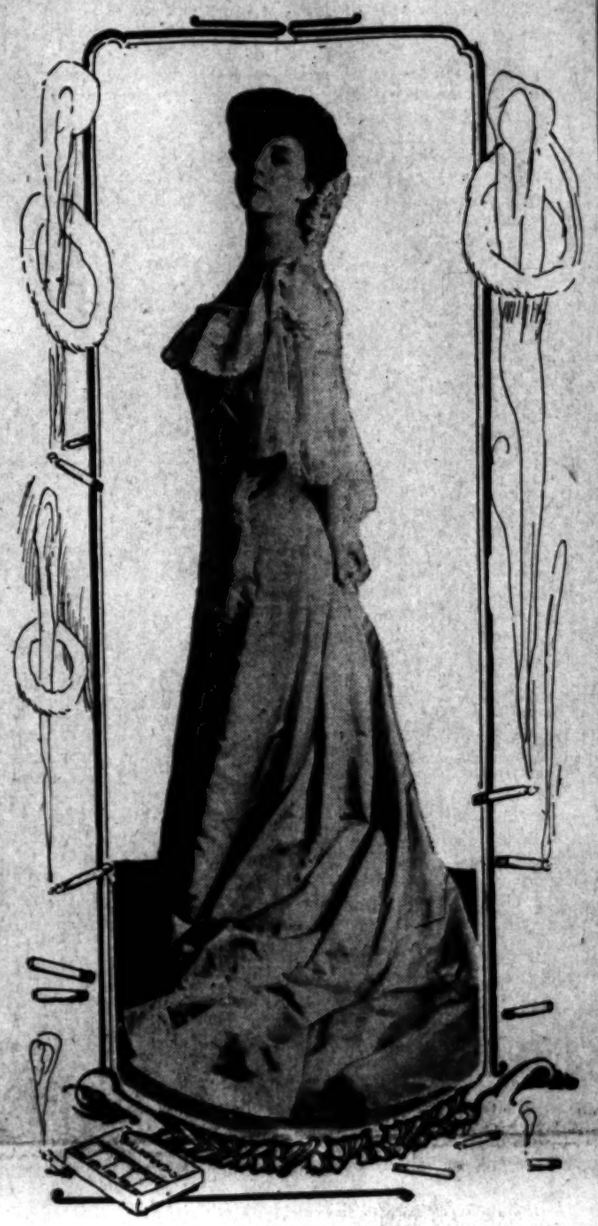

Mrs. Nicholas Longworth,
daughter of Col. Roosevelt, whose alleged habit of smoking cigarettes has stirred W.C.T.U. of many cities to action.

GHASTLY.

# WORK OF A FIEND

## Headless Woman's Torso Found.

### Head and Legs Severed fro... Body Believed to Be Mrs. Kendall's.

### That Japanese Committed t... Terrible Triple Murder Police Believe.

### He Half Confessed the Aw... Crime on Ranch Near Santa Rosa.

[ASSOCIATED PRESS NIGHT REPORT.]

SANTA ROSA, Aug. 4.—Will... the discovery of the mutil... lated trunk of a woman'... body in a cañon near the Ken... dall home late today, the la... hope that Mrs. Ura Kendal... might have escaped the fat... of the other members of he... family was abandoned.

The ghastly find was mad... by a posse led by Sheriff J. ... Smith, after the whole countr... in the vicinity of the Kenda... home had been scoured.

[ASSOCIATED PRESS NIGHT REPO...]

SANTA ROSA, Aug. 4.—The di... ery early in the day of a blood-s... cot and blood-spattered walls o... porch of the house, spurred the ... posse to renewed efforts, but litt... ditional evidence of the crime wa... covered until the searchers were ... point of abandoning the hunt f... day.

In the orchard ... where the midday sun ha... trates the thick redwoods, a mem... the posse stumbled over the ... The headless and legless body di... offer much chance for identific... but none doubts that it is all th... left of Mrs. Ura Kendall. Mar... rage must have possessed her ... derer, as the torso was so cruelly ... lated.

The body will be brought to thi... and placed in the morgue with ... other mute evidences of the te... fate which overtook the Kendall ... ily.

Charles Enove, a Japanese of ... Grande, is in jail here, where he w... held as a witness against Henry ... magachi, who is being sought o... charge of murdering the Kendalls ... the night of July 23, the last da... which Thomas Kendall was seen ... Yamagachi slept in Enove's hou... Mesa Grande. That serious ch... may be made against Enove wa... assertion of an attaché of the Di... Attorney's office here. Feeling is ... against the Starbucks and the ... nese employed by them in the ... borhood of the scene of the crime ... extraordinary precautions wil... taken to guard the prisoner, if a... the Japanese concerned in the ... ble with the Kendalls are arre...

ALL DOUBTS REMOVED.

With the final determination la... night that the body found in ... cañon near the Kendall home ... that of Mrs. Enoch Kendall, th... ficials here have rested in their ... of piecing the remains together ... devoting their attention to the a... hension of Henry Yamagachi, ... Japanese suspected of the murd... the three Kendalls at their ranch ... Cazadero.

Late tonight Dist.-Atty. Le... nounced he was confident that ... agachi was telling the truth wh... tragically announced to the Sta... family that he had made away ... the Kendalls and he also exp... the opinion that the suspected ... derer is in this county.

Bit by bit today the remains ... been pieced together until there ... question that all three membe... the Kendall family were murd... That one frail Japanese coul... the crime unaided is not believe... the officers. It is their theory ... friends of Yamagachi, who joined ... last year in the feud which the ... anese tan bark peelers carried on ... the Kendalls, joined him in helpi... disposa of the bodies.

Yoshio Yoshida, secretary of ... Japanese Association of Sonoma ... ty, was closeted with Dist.-Atty ... for two hours tonight, and he ... that official a complete account ... movements of Yamagachi from ... time he went to Cazadero until h... for Oakland on July 25.

JAPANESE TRUNK.

At that time the Japanese s... carried a suit case and a heavy ... scope basket. Yoshida tried to li... basket, but found it so heavy th... could not carry it. Lea believe... basket was filled with flesh torn ... the bones, an found in the ashes ... Kendall ranch. He was strengt... in this belief by the assertion of ... Starbuck that the Japanese exp... much concern for his baggage, ... he had left at the San Fra... ferry.

F. E. Rousan, who found th... membered corpse of Mrs. Kenda... turned to this city tonight. The ... was little more than a bundle of ... from which all but one arm had

(Continued on Second Page.)

SERIOUS CHECKS.

# GREAT DIFFICULTIES BESET THE CATHOLICS.

## Sunday's Demonstration Forbidden. Transportation by Rail and Boat Denied—Lose Support of Conservatives—Troops Go to San Sebastian.

[BY DIRECT WIRE TO THE TIMES.]

SAN SEBASTIAN, Aug. 4.—[Exclusive Dispatch.] The official declaration that the Catholic demonstration here on next Sunday will be prohibited was received by the Governor late last night. The prohibition is based on resolutions by the municipality of San Sebastian, the Chamber of Commerce and the Merchants' Associations expressing a desire for a prohibition of the demonstration, because it would harm the interests of the city at this time of the year.

At the same time the news came from Madrid that two regiments of troops are prepared to come here on Sunday to keep order in case of an insistence upon the demonstrations.

The Catholic organ, El Pueblo Vasco, this morning corroborates the statements that Catholics have decided to come to San Sebastian at any cost, but it recognises the fact that great difficulties will be encountered in regard to the means of transportation.

Since the attitude of the government has become known the railway companies are holding back and they will not promise to provide the necessary trains. Besides this, the regulations concerning the carriage of passengers will be strictly applied to steamers at Bilbao and other parts so that it will be almost impossible for intending demonstrators to make the trip by sea. The Catholics are greatly agitated by all these setbacks.

AUTOMOBILES OFFERED.

Many more wealthy people, following the example of the Conde de Argentales, have put their automobiles at the disposal of the Organization Committee. Many announce that they are coming from the interior on foot, but the lack of trains and steamers is considered a most serious blow.

Another serious check is a resolution passed last night after a heated meeting by a majority of the Conservative party not to attend in the event of the government forbidding the demonstration.

An insurrectionary movement, it is reported, has started in the Basque provinces of Vizcaya, Alava and Guipuzcoa, and in the adjoining province of Navarre. The government is dispatching troops to the zone of trouble.

The Carlist deputy, Señor Fellin, has issued a proclamation of the Carlists, urging them to send a delegation to take part in the manifestation "to show their adhesion to the Vatican and crush the attempts at de-Christianizing."

Organizers of the demonstration have notified Baron De la Torre, the Civil Governor, that Catholics will come on Sunday, anyhow. The Governor answered that if they came as tourists it would be well, but that if they form groups with flags, shouting and speech-making the gathering will be dissolved forcibly.

The Republicans will hold another demonstration at the same time. Owing to the alarm and disgust prevailing among the Conservatives they have decided they will find other means within the law to express their allegiance to the Pope.

PRIEST DISTRIBUTES ARMS.

[ASSOCIATED PRESS NIGHT REPORT.]

MADRID, Aug. 4.—The government has learned that a priest in one of the Basque provinces is distributing arms to the populace. Troops have been ordered to that locality.

DETERMINED.

# TYPIST IS LOYAL TO FISHY-EYED DENTIST.

## Miss Leneve Declines Legal Counsel, Declaring Her Fight Is Dr. Crippen's and She'll Return With Him to England—Doctor Gets Money Offer.

[ASSOCIATED PRESS NIGHT REPORT.]

QUEBEC, Aug. 4.—Those mysterious London friends of Dr. Hawley H. Crippen, who have retained counsel to defend him on a charge of wife murder, proffered further assistance by cable today. Two messages were delivered to the dentist in his cell. The first asked if he needed funds, the second inquired about the rumors to the effect that he had confessed.

Crippen replied by cable that he would appreciate some money, and reassured his friends he had made no admission that would hurt his case.

It was said that a local attorney, whose name the authorities declined to divulge, sent word today to Miss Leneve offering to represent her in any legal proceedings. She declined his services. In her answer the young typist showed that the 50-year-old dentist with the pale face and fishy eyes still exerts a strong influence over her.

She sent back word that her case was Dr. Crippen's, and that she would return to England to make her fight with him. And she has let fall no word likely to incriminate the man.

Premier Gouin said today that Dr. Crippen has made no confession.

The Premier, who also is Attorney-General for the province, throws some interesting legal light on the Canadian end of the case.

"The crime, if crime there was," he said, "was committed in England. As Canada is a part of England, there can be no extradition of Dr. Crippen. His departure for London can be brought about only through the prescribed operation of the fugitive offender's act. It will be necessary, therefore, for the English police to prove only that the accused is a fugitive from justice, charged with murder. The question of whether the accused is guilty does not enter into the matter here."

## LAWYER IS ACTIVE; MANY RUMORS RIFE.

[ASSOCIATED PRESS NIGHT REPORT.]

LONDON, Aug. 4.—Solicitor Newton, who has been retained to defend Dr. Crippen, made his first move today when he filed a formal application asking the authorities to permit an independent physician to examine the bits of human flesh found in the Crippen cellar.

It is understood that Newton will contend that they cannot be identified as having belonged to the body of Belle Elmore.

Scotland Yard is kept busy denying all sorts of rumors concerning Crippen and Miss Leneve, the most recent describing an alleged confession by the doctor, emanating from Quebec.

Superintendent Froest treated the report lightly, intimating that Inspector Dew would not be likely to give out information in Quebec which he had not first cabled to headquarters here.

## MANY LONDON WOMEN NOW FEAR CRIPPEN.

[BY DIRECT WIRE TO THE TIMES.]

LONDON, Aug. 4.—[Exclusive Dispatch.] A most sensational development in the Crippen case came to light here today, when it became rumored that a number of prominent society women of London are in the power of the little American physician, who will be brought back from Quebec to answer for the murder of Belle Elmore. Shrinking from the publicity that threatens them, these women are said to be backing the defense and have raised a $50,000 fund, which Solicitor Arthur Newton admitted could be used to save Crippen from punishment.

It is alleged that the women are in terror lest Crippen shall reveal their names. The betrayal of Crippen's work in London in this line, came through the finding of surgical instruments buried in the cellar of the Hilldrop-Crescent house. It is now believed that new light is thrown, not only on the death of Belle Elmore, but of his first wife, eighteen years ago, and of several other women of good standing, who have died under mysterious circumstances in London, as well.

In the last fifteen years, scores of women, many of them of the highest standing, have been Crippen's patients. His practice was large, according to the latest information in the hands of the police, although it generally had been believed he did little or no surgery.

### LIVES LOST IN FIRE.

NEW YORK, Aug. 5.—Seven lives were lost early this morning in a fire which destroyed a three-story hotel and dance hall at Jamaica, L. I. The blaze started in a hallway and spread so rapidly that the inmates had no opportunity to escape.

POLITICAL.

# PRIME ISSUE IN TENNESSEE.

*Supreme Court Free from Rule of Executive.*

*Grows Out of Celebrated Cooper Trial.*

*Patterson's Political Fortune Is at Stake.*

[ASSOCIATED PRESS DAY REPORT.]

NASHVILLE (Tenn.) Aug. 4.—Tennessee today is electing a Supreme Court, Court of Civil Appeals, Chancery and Circuit Judge and Attorney-General and is nominating four Congressional candidates, successors to L. P. Paddott, T. W. Sims, Finis Garrett and George W. Gordon.

The overshadowing interest in the contest, however, centers in the bearing of the result on the political fortunes of Malcom R. Patterson, twice Governor of Tennessee and nominee now for a third term for the November election.

A Supreme Court free from the domination of the executive is the prime issue involved. This issue grows out of the celebrated Cooper trial.

RIOT OVER ELECTION.

**One May Die, Two Policemen Are Cut and Two Citizens Battered in Missouri Town.**

[BY DIRECT WIRE TO THE TIMES.]

ST. LOUIS, Aug. 4.—[Exclusive Dispatch.] One man was probably fatally shot and two patrolmen seriously cut and two citizens badly battered tonight in a pitched battle fought in front of the Wellston City Hall between policemen and sympathisers of Charles J. Roberts, who twenty-four hours before, was declared Mayor of that place, displacing the Rev. Ira R. Hicks. Blood which flowed freely from their wound splattered the steps and corridor and Council chambers of the City Hall to which the wounded were taken after the fight. Outside, while a crowd of four hundred men gathered and threatened further trouble the Rev. Father O'Leary went back and forth counseling them to remain calm. The seriously injured are: Brown, shot in left thigh, abdomen, elbow and back; Max Hansen, eight-inch cut on thigh, bullet wound under left arm; Charles Thompson, stabbed twice on left side; Charles Butcher, beaten and bruised. The fight followed an attempt made by Patrolman Thompson to disperse a group of disputants on the walk who were discussing the victory of Roberts over Mayor Hicks. According to witnesses, instead of obeying, Brown, who had a knife in his hand aimed a blow at Thompson.

THOMAS VICTORY PROBABLE.

**Texas Evidently Considers His Chances of Legislative Graft Were Well-Founded.**

[BY DIRECT WIRE TO THE TIMES.]

AUSTIN (Tex.) Aug. 4.—[Exclusive Dispatch.] With less than 3000 votes cast at the recent primary still out, Lascom Thomas, candidate for Lieutenant-Governor, is leading A. B. Davidson, who ran for reelection, by about 1500 votes. Thomas's nomination seems certain.

He was expelled from the last Senate because he charged that graft existed in that body. He made the race for Lieutenant-Governor on that issue and will preside over several Senators who voted for his expulsion.

Thomas's charges were made at the time the State-wide prohibition and other important measures were rocked in the Legislature. Thomas charged that members of the Legislature had gambled during the session.

## POLITICAL BRIEFS.

**McKinley Consults Sherman.**

UTICA (N. Y.) Aug. 4.—Congressman William B. McKinley of Illinois, chairman of the Congressional Campaign Committee, was in the city a short time today in consultation with Vice-President Sherman. It was stated that Mr. Sherman had consented to take the stump for the committee from August 25 to September 20. It is understood that the Vice-President will spend some time in Nevada.

**Landpatter Is Renominated.**

ST. LOUIS, Aug. 4.—The renomination of Congressman Charles A. Crow, Landpatter, by the Republicans of the Thirteenth Missouri District, was assured by late returns tonight.

HIS INDEPENDENCE DAY.

**Chicago Lawyer Drapes Home With Flags to Commemorate Memorable Legal Battle of Journalist.**

[ASSOCIATED PRESS DAY REPORT.]

CHICAGO, Aug. 4. — Draping his home in flags, Attorney John F. Geeting, of Chicago, celebrated today as the anniversary of the real birth of the Declaration of Independence of the United States, because John Paul Zenger, editor of the New York Weekly Journal, was acquitted after a memorable trial for criminal libel on August 4, 1735.

Mr. Geeting believes that except for Zenger's acquittal, after Andrew Hamilton, then leader of the American bar, had told the jury to follow the dictates of their conscience in spite of the instructions of the court, the historic document might never have been written and signed on July 4, 1776.

Mr. Geeting addressed the Hawkeye Fellowship Club at the Grand Pacific Hotel yesterday, and told the story of the Zenger trial. Zenger, he said, had incurred the enmity of the government by his fearless criticism. Grand juries had failed to indict him, and finally prosecution was begun on information. The journalist, it is said, was twice acquitted, though the judge had instructed the jury to return a verdict of guilty.

MARRIES HIS STENOGRAPHER.

**Indiana Man's Move May Cheat Government of Valuable Witness.**

**Cute Move.**

[ASSOCIATED PRESS NIGHT REPORT.]

NEW YORK, Aug. 4.—The marriage of Christopher Columbus Wilson, president of the United Wireless Company, to his 19-year-old stenographer, Stella Lewis yesterday, shortly after Wilson's assignment in the Federal court on indictments charging conspiracy and attempt to defraud, started talk in official circles today as to the probable effect of the marriage upon the prosecution. The Federal law provides a wife cannot testify against her husband.

## FIVE YEARS OF STEADY CLIMBING.

Each July for five years past, and more, has shown remarkable increases in Times' advertising and circulation. Printing the biggest newspaper in the world each day of every month, for years and years, is a notable achievement. Such has been the progress made by the Los Angeles Times. And to add this unequaled scroll of fame by showing a constant increase, makes the business record more wonderful still.

The gains have not alone been steady, but large. For example, the detailed figures for July, 1910, compared with the same month of 1905, show an average increase of twenty-five columns of paid matter per day.

The circulation figures indicate a healthy growth as well. For July, 1905, the average daily circulation was 42,243 copies. In July, 1910, it was 57,164 copies an average daily gain of 17,000 copies per day, or 40 per cent.

The aggregate of Times' advertising in July, 1910, was 4494 columns, an increase of 532 columns over July, 1909. The total for the month was greater than that of the two morning contemporaries of The Times combined, and the gain within ten columns as much as both put together.

58,851 separate classified announcements were printed in The Times during the 31 days of July, 1910. This is just 15,009 more than were printed by the four other Los Angeles newspapers combined—the total for the Herald, Examiner, Express and Record being 43,642.

The opposition may "holler" over these figures—and they do "holler" like Hades—but they can't shout the truth down the wind.

If there is a city in the world where the English language is spoken that can make such a newspaper exhibit as this, let that city stand up and be counted.

FLUFFY.

# FIRST COTTON OF SEASON PUT THROUGH EL CENTRO GIN.

[BY DIRECT WIRE TO THE TIMES.]

EL CENTRO, Aug. 4.—[Exclusive Dispatch.] The first bales of cotton from the Imperial Valley crop of 1910 were ginned at El Centro this afternoon in the presence of a company of interested spectators. Two bales of high-grade cotton were put through the gin and compress. One lot came from the Meloland ranch of the Joseph R. Loftus Company, and another lot from the W. E. Wilsie ranch, west of El Centro, raised by W. A. McClanahan, who has the record of producing the first bale of cotton last year.

The increasing supply of water in the canals insures safety for Imperial Valley cotton on about fifteen thousand acres. Plantation managers here are advertising in southern cities for a thousand experienced cotton pickers to come to Imperial Valley to handle this season's crop. General picking will begin about September 1.

AGED WOMAN DESPONDENT.

**Leaps from Second-Story Window in Attempt to End Life—Lands on Another Woman.**

[BY DIRECT WIRE TO THE TIMES.]

ST. LOUIS, Aug. 4.—[Exclusive Dispatch.] In an effort to dash her brains out against some stone steps, Miss Mary Rogers, 75 years old, leaped from a second-story window of the American Christian Volunteers Home today. Instead of crushing her skull against the stone steps, as she had hoped, she fell upon Mrs. Lizzie L. Arauce, 62 years old, who was steated upon the steps. Both are in the City Hospital, suffering from injuries and shocks from which they are not expected to recover.

"I am old and useless and was going to end my days," moaned Miss Rogers, when an inmate of the home reached her side. Because of the age of the two women the physicians fear that neither will recover from their injuries. Miss Rogers suffered a fracture of the left leg and knee and internal injuries, while Mrs. Arauce's left hip was shattered. She is also injured internally.

Miss Rogers, who has lived at the home for some time, rushed to a window on the second floor, directly over the front entrance to the building and without even a cry of warning, hurled herself upon Mrs. Arauce, who was sitting on the steps below. Both of the aged women fell forward rolling down the steps.

RATS OF BLOODED STRAINS.

**St. Louis Woman, Evicted from House, Has Her Pets Perform for Accommodating Cop.**

[BY DIRECT WIRE TO THE TIMES.]

ST. LOUIS, Aug. 4.—[Exclusive Dispatch.] With nearly 500 rats, large and small, squeaking in their open cages and about her feet, Miss A. G. Metzger, owner of the animals, who had just been evicted from her home, patrolled the sidewalk late this afternoon with two patrolmen protecting her pets and household goods from neighborhood dogs, cats and small boys.

Some of her pets had been killed or injured in the removal from her home and Miss Metzger, indignant at the treatment they had received, was busy mending their injuries.

The rats are not of the common variety, but are pedigreed and of imported strains. Some of them are Persian, Japanese and Chinese breed. The animals are in demand by medical schools and now Miss Metzger says she has a contract to deliver 300 this fall.

All of her pets are tame, and as she stood on the sidewalk they played with her feet and swarmed over her hands and arms. Many of them are trained and for the amusement of the policemen she had them perform tricks.

WITS SAVE GIRL'S LIFE.

**Caught on North Carolina Trestle, She Throws Herself Between Rails and Escapes Death.**

[ASSOCIATED PRESS NIGHT REPORT.]

ASHEVILLE (N. C.) Aug. 4.—Caught on a high trestle just beyond the Burgin tunnel on the Southern Railway between this city and the Fort, Miss Nellie Smith threw herself between the rails in front of a passenger train today and miraculously escaped death when the engineer brought his train to a standstill over her prostrate body.

When the excited train crew and passengers gathered to pick out what they expected to be the young woman's mangled body, they were told by a muffled voice from beneath the engine that she was unhurt.

The train was backed into the tunnel and there was revealed to the astonished gaze of passengers and crew the figure of a woman covered with cinders and drenched with water, but unharmed. Miss Smith was taken aboard the train to Old Fort.

CONFESSION EXPECTED.

**Evidence of Murder Against Joseph Wendling Is Strong, Say Louisville Policemen.**

[ASSOCIATED PRESS NIGHT REPORT.]

DENVER, Aug 4.—Joseph Wendling, alleged murderer of 8-year-old Alma Kellner at Louisville, Ky., who is being brought from California by Detective Carney of Louisville, is expected to break down and confess when confronted by the evidence against him, according to Col. John H. Whallen of the Louisville police, who, with Chief of Police Lindsey, arrived here last night to meet Carney and his prisoner.

"Once Wendling is in a cell at Louisville and realizes the case that Carney has worked up against him," said Col. Whallen today, "I think he will break down."

In addition to the tell-tale clothes, Col. Whallen said, the police are in possession of other articles that will help convict the murderer, including a piece of carpet in which the body of the child was wrapped.

After the child was murdered the body was carried to the church basement and thrown into the furnace, Whallen declared. Later it was buried in the furnace room, but for some reason dug up again, with some articles belonging to the child wrapped in a piece of carpet and thrown in the basement. Then a water pipe was broken and the sub-basement flooded.

"The evidence we have collected," said Col. Whallen, "makes a perfect case."

NEGRESS FORCES ISSUE.

**Insists Upon Eating With White Passengers on Steamer After Learning She's Not Wanted.**

[BY DIRECT WIRE TO THE TIMES.]

NEW YORK, Aug. 4.—[Exclusive Dispatch.] A conflict of races on the steamship Adriatic on her voyage that ended in this port today was won by a negress. She forced the captain to grant her every privilege for which her second cabin ticket called, which meant that he was compelled to let her eat with the white pasengers.

This militant woman was Mrs. J. E. Givens of Louisville, Ky., president of the Baptist Women's Missionary Convention of the State of Kentucky and president of the National Council of the Sisterhood. She represented the National Baptist Convention at the World's Missionary Conference in Edinburgh.

For more than two days and nights, she says, she got no food, as she was determined to starve rather than recede from her stand.

SOUTH POLE TRIP DELAYED.

VICTORIA (B. C.) Aug. 4.—The Japanese expedition to the South Pole, which was to have started this month, has been postponed until October, owing to lack of funds, according to news received today. Public meetings are being held to encourage public subscriptions, Lieut. Shirase asking for $15,000. The government has not contributed. It is now planned to leave Japan on October 15.

## FLASHES FROM WIRES.

While his wagon was being loaded with coal from a huge bin at the Low Hill (Pa.) coke plant Wednesday Michael Backshis saw fall into it the crushed body of Ernest Minerd, aged 19, oiler of the crushing machinery. Minerd had been repeatedly warned to stop the machinery before attempting to oil it, but ignored all warnings.

Taxicabs will hereafter be used by Allegany (Pa.) county detectives when hunting criminals in the remote parts of the county. The County Commissioners declined to furnish the detective force with an automobile, but Chief Muth has told his men to call the taxicabs when needed. Dist.-Atty. Blakeley approves the step, and says it will add to the efficiency of the detectives in covering country districts.

Blistered from head to foot, and the bones of both legs broken by the bursting of a compressed air line at the Thompson coke works, near Uniontown (Pa.,) Charles G. Wallace, aged 30, died on the way to the hospital Wednesday. He had finished his work for the day, and was about to depart for home when the accident occured.

Hotel keeping as a branch of charity, is to be tried by the Sage Foundation. The hotel is to be built at Forest Hills, L. I., in conjunction with the modern homes which the foundation is building for working men and people of moderate means. According to the plans, the hotel will be eight stories high, fireproof, and will cost several hundred thousand dollars.

Crashing from the elevated structure at Dudley street loop of the Boston Elevated Railroad, early yesterday, the first car of a work train fell to the street, fatally injuring the motorman, the sole occupant of the train. Another car hung half way over the structure, and a third car jumped the track, but remained on the trestle. The elevated structure was badly damaged.

PLEA.

# FOR MERCHANT MARINE HELP.

*Representative Fassett in Strong Talk.*

*Present Situation, He Says, Is Humiliating.*

*Much Money Is Spent in the Wrong Direction.*

[ASSOCIATED PRESS NIGHT REPORT.]

ATLANTIC CITY (N. J.) Aug. 4.—Representative J. Sloat Fassett of New York made a plea for a stronger American merchant marine in an address here tonight.

He said in part: "The welfare of the present and the future of our country is wrapped up in the restoration of the American merchant marine to something like its former strength and efficiency. Ninety per cent. of the markets of the world are reached by salt water. We are the great manufacturing and trading nation.

"We furnish one-sixth of the over-sea international trade of the world, but we carry less than one-sixteenth. We export and import almost four thousand million dollars' worth of goods every year, and yet we, in our ships, carry less than 8 per cent. of it. In other words, of every $100 in trade from America to foreign nations, American ships carry $8 worth.

"The United States, which is richer than Japan and Germany combined, richer than England and France combined, has less than 100,000 tons of shipping engaged in the over-sea trade in first-class steamships and our merchant marine has been dwindling steadily since 1855. The only country in the world that has a smaller merchant marine than ours is China.

"The members of all our political parties agree that the situation is humiliating. Sooner or later we must overcome this handicap. We must use the same weapons our rivals use.

"We are to spend $500,000,000 for the Panama Canal, and yet we have not a single ship to send through it. We expend $25,000,000 a year on harbors and many millions for forty-foot channels, and we have not a single American ship reaching a forty-foot channel."

PYTHIANS ELECT OFFICERS.

**Two Features of Grand Encampment and Supreme Lodge Convention in Milwaukee.**

[ASSOCIATED PRESS NIGHT REPORT.]

MILWAUKEE, Aug. 4.—Two events today occupied the attention of the Knights of Phythias Grand Encampment, and Supreme Lodge convention—the election of officers and the competitive drill.

Vice-Chancellor George M. Hanson of Maine, was elected to the Supreme Chancellorship.

At the conclusion of four ballots for Supreme Vice-Chancellor, Thomas J. Carling of Macon, Ga., was elected.

J. W. Spearing of Louisiana, was elected Supreme Prelate.

No official information of the results of the drill will be given out until Saturday. With the number of eligible companies reduced to fifteen, the prize competition probably will be determined yesterday. The Pythian Sisters voted not to consolidate the rituals.

Other officers elected follow: Supreme K. R. anu S., Fred E. Wheaton, Minneapolis; Supreme Master of Exchequer, Joseph D. Mears, Wilmington, N. C.; Supreme Master-at-arms, Edward Horton, St. Thomas, Ont.; Supreme Inner Guard, Harry A. Drachman, Ariz.; Supreme Outer Guard, H. W. Wadsworth, Philadelphia.

SALINAS REITERATES CHARGE.

**Nicaragua Visitors Claim Madriz Is Being Assisted by Hated Former President.**

[ASSOCIATED PRESS NIGHT REPORT.]

WASHINGTON, Aug. 4.—Again charging that the Zelaya fortune, through the manipulations of the son-in-law of the former Nicaraguan President, was being poured into the Estrada coffers to defray the expenses of the warfare against the Madriz government in Nicaragua, and reiterating his stories of the unpopularity of the former President, a statement was made here today by Dr. Sebastian Salinas, who, with Modesto Barrios, came to this country to try and establish friendly relations between Madriz and the United States.

Barrios still is in New York, and the mission of Salinas to this city is non-political. He came here to place his young daughter in school, and expects to return to New York tomorrow. He made no effort to see officials of the State Department.

## WORK OF FIEND.

(Continued from First Page.)

severed. Long strips of flesh clung to the stump of one arm, and the ribs which had been crushed were almost bare. The hips, which had been cut from the trunk at the waist, were found several hundred feet from the torso.

Charles Enove, the Japanese under arrest here, admits Yamagachi slept at his home at Mesa Grande on the night of July 24. Enove was employed with Yamagachi when the latter was peeling tan bark on the Starbuck ranch. Unable to procure an interpreter, no effort was made to get a lengthy statement from Enove tonight.

Early tomorrow Dist.-Atty. Lea, accompanied by the Coroner, will leave for the Kendall ranch. It is believed the murderer, unable to burn the flesh of his victims, buried all that he could not carry away. A thorough search will be made of the yard and garden of the ranch when he reaches there tomorrow.

JAP WITH BLACK DOG IS MAN POLICE WANT.

[ASSOCIATED PRESS NIGHT REPORT.]

OAKLAND, Aug. 4.—Following an interview with Mr. and Mrs. Henry S. Starbuck, owners of the ranch where the Kendalls had lived in their home, at No. 116 Lake street, Dist.-Atty. Clarence F. Lea said tonight.

"I hold Henry Yamagachi, the Japanese who lived on the Starbuck ranch, responsible for the murders of Mr. and Mrs. Kendall and their son. We will now prosecute a vigorous search for him. He practically confessed the crime to the Starbucks, and, with the other incriminating circumstances pointing to him as the murderer, I know that we are on the track of the right man."

Dist.-Atty. Lea and Court Stenographer Scott called at the Starbuck home yesterday. There they were told that Yamagachi, very excited and with his eye badly discolored, came to their place on the evening of July 23. He stated he had been in a fight with the Kendalls. In telling Mr. Starbuck of the affair, he said:

"They all came at me and I fixed them all right. I put them away."

Starbuck made every effort to have Yamagachi explain more explicitly, but in broken English, and in sentences that were almost incoherent, the Japanese kept repeating:

"I fixed them; I fixed them. I put them away."

LOOKING FOR BLACK DOG.

Yamagachi disappeared and has not been seen since. He had the black dog from the ranch with him and the authorities expect to be able to trace him by means of the animal. A Japanese followed by a black dog was seen in the vicinity of Guerneville, Sonoma county, on July 23. This is the day upon which Yamagachi is supposed to have left the Starbuck ranch.

The Starbucks communicated with their attorney, J. M. Thompson of Santa Rosa, after the visit of the Japanese, and told him what they had learned. Thompson did not take much stock in the story, and stated that if anything of the kind had happened, in all likelihood he would have heard about it.

Yamagachi is described as being small, weighing about 100 pounds, and and not over five feet, four inches in height. He has sharp features and light brown skin. It is thought there is a strain of white blood in his veins. He speaks English poorly.

The Oakland, Berkeley and Alameda police are searching the oriental quarters of these cities for him.

WHITE MAN KILLED. KENDALLS THEORY NOW.

[ASSOCIATED PRESS NIGHT REPORT.]

SAN FRANCISCO, Aug. 4.—The possibility that the Kendall family may have been killed by a white man, a former laborer on the Starbuck ranch, was put forward tonight by an attorney who acted as adviser for Enoch Kendall during the proceedings brought by the Starbucks to drive them from the ranch. This attorney said this hired man had many quarrels with the Kendalls, having been set to spy upon them by the Starbucks. The police of Oakland, where the man is supposed to have gone, are investigating this phase of the case.

NEW YORK FINANCIER DIES.

**J. Edward Simmons, President of Bank, Clearinghouse, State Organization and Railroad Answers Summons.**

[ASSOCIATED PRESS NIGHT REPORT.]

MOHONK (N. Y.) Aug. 5.—J. Edward Simmons, the New York banker, died here at 1 o'clock this morning. He was president of the Fourth National Bank, president of the New York Clearing house, president of the State Chamber of Commerce, president of the Panama Railway Company, and an officer of many corporations.


Superb Routes of Travel.

THE— Picnic of the Year CATHOLIC REUNION Of Southern California

REDONDO BEACH

SATURDAY AUGUST..... 6th

A Day of Continuous Enjoyment

CARS EVERY 2 MINUTES FROM SECOND AND SPRING STREETS.

Los Angeles & Redondo Ry.

FOR SAN FRANCISCO, SEATTLE, TACOMA— AND ALL PUGET SOUND & ALASKAN PORTS—MODERN STEEL VESSELS

*Admiral Sampson, Watson and Buckman*

Sails from East San Pedro 10 a.m., 2d, 9th, 16th, 21st and 27th of each month. Through Freight and Passenger Rates. ALASKA-PACIFIC S.S. Co., E. J. Edwards, General Agent, 491 Lissner Bldg. Phones, Main 988; F3730. Ticket Office 530 S. Spring St.

REDONDO BEACH—The Ideal Resort

THE BEACH OF GREATEST COMFORT. ALL THE BEST ATTRACTIONS CARS EVERY FEW MINUTES FROM SECOND AND SPRING STREETS. LOS ANGELES AND REDONDO RAILWAY.



Theaters—Amusements—Entertainments

MOROSCO'S BURBANK THEATER—MAIN NEAR

PERCY BRONSON. —Photo by Pim.

ANOTHER WE

The Burbank Theater is too small to date the crowds that want to see JOHNNY JONES," all in one week. It can't be enlarged so the great musical success will start on its second week MATINEE

LITTLE JOHNNY JON

Fun Music Girls More Fun More Music More Girls

Dan Chor Gorge Son New Ging Excite

PERCY BRONSON, PETER LANG, RAMBEAU, MYRTLE VANE, LOUIS AND ALL THE OTHER POPULAR ERS.

PRICES—25c, 50c, 75c. MATINEES and SUNDAY, 10c, 25c, 50c.

HAMBURGER'S MAJESTIC THEATER—

FAREWELL WEEK. Climax of a Great Engagement. VIRGINIA HARNED And Her Splendid Company, Including WILLIAM COURTENAY.

IRIS

PRICES—25c, 50c, 75c, $1. MATINEES WEDNESDAY and SATURDAY.

ORPHEUM THEATER— VAUDEVILLE

MATINEE BOTH PHONES

Paying Particular Attention to entertaining Ladies and Children.

Presenting the Best Europe America

"The Ballet of Light" Lois Fuller's Company.

Cressy & Dayne "Grasping an Opportunity."

Morati Opera Co. "Mardi-Gras in Paris."

Capt. Gruber's Co. Equestrian Review.

MATINEE TODAY

Annabelle Whi "The Brinkley G

Five Olympians Human Statuary.

White & Simm "The Hand Wash

?? DeLion ?? 2 Hands and 12 Fe

ORPHEUM MOTION PICTURES.

EVERY NIGHT—10c, 25c, 50c, 75c. MATINEES DAILY—10

BELASCO THEATER— Belasco-Blackwood Co., Props. Matinees TOMORROW, Sunday

ONLY FIVE MORE TIMES OF THE SEASON'S GREATEST LAU

"BILLY"

If you want to have the best fun of the year, see "BILLY."

NEXT WEEK'S IMPORTANT OFFERI

The Belasco Company will give the first stock production of the Shubert's "THE GREAT JOHN GANTON"

With WILLIAM TERANCE as John Ganton. All the Belasco favorites Seats now on sale.

GEO. J. BIRKEL CO. RECITAL HALL—

WELTE-MIGNON RECITA

Saturday Afternoon at 3 o'clock

THE WORLD'S MOST FAMOUS PIANISTS will be heard through the the wonderful WELTE-MIGNON PIANO PLAYER. Music lovers, teache invited. ADMISSION FREE.

$8 First class, $5.50 2nd class to San Fr Portland, $20 first class, $13.50 2nd c STEAMER YOSEMITE SATURDAY AUGUST 6TH. MERCHA SHIP CO. 332 S. Spring Street. Phone Main 9297.

LOS ANGELES THEATER SPRING ST., NEAR 4TH.

Phil Staats. Strength Bros. The Laugh-O-Scope

McMAHON'S WATERMELON GIRLS. HERMEYER'S ORCHESTRA.

POPULAR PRICES 10c, 20c and 30c.

LEVY'S CAFE CHANTANT— THIRD AND MAIN

THE FLORENCE TRIO, Grand Opera Vocalists; FLYNN AND Singers, Dancers and Impersonators; THE GRAY TRIO, Singers and Popular Songs, SUZANNE ROCAMORA, Queen of Song

BASEBALL—LOS ANGELES vs. VERNO

CHUTES PARK, 2:30 p.m., August 2, 3, 4, 6, 7. VERNON PARK, 2:30 p.m., August 5; 10:30 a.m., Aug Ladies free daily except Saturdays, Sundays and Holidays—Kids

Timely Special Announcements.

VISIT THE— CAWSTON OSTRICH FARM SOUTH PASADENA

The Celebrated Farm the Newspapers of America Have Been Describing Since 1886.

See The 150 Ostrich Birds—The Largest Incubator in the World. The Factory Making the Famous Cawston Ostrich Plumes.

25c Round Trip, Including Admission Tickets at Our City Store and P. E. Ry. Depot

TAKE SOUTH PASADENA CARS ON MAIN STREET

CAWSTON CITY STORE, 313 SOUTH BRO

LOS ANGELES OSTRICH FARM OPP. EAST LAKE PARK

All Yellow Cars Transfer Direct to Farm. Fare 5c.

BABY OSTRICHES HATCHED DAILY.

Excursion tickets, round trip and admission, 25c. We have only store on So. Broadway, Number 354, Next to Blackstone's.

Superb Routes of Travel.

SAN FRANCISCO AND PORTLAND S. S.

NEW STEAMSHIP BEAVER

Sails Sunday, August 7

AT 10:20 A.M. FROM SAN PEDRO FOR SAN FRANCISCO, ASTORIA S. S. BEAR SAILS AUG. 12, S. S. ROSE CITY AUG. 17

Ticket Office 530 South Spring Str

TELEPHONES: MAIN 802—10356.

PACIFIC MAIL S.S. CO.—For Honolulu, China, India, Manila and Around the

Steamers Manchuria, Mongolia, Korea, Siberia, China, Tenyo Maru now in service, being largest vessels sailing from the the Orient via Honolulu. SAILINGS FROM SAN FRANCISCO. July 15, 27; August 9, 16, 23; September 5, 13, 20, 27 and Sailings from Eastern ports for all Trans-Atlantic Steamship Lines tervals. For literature apply to T. A. Graham, Agent, 600 South corner Sixth.

San Francisco, Eureka, Seattle, Vancouver,

STEAMERS GOVERNOR OR PRESIDENT—Leave San Pedro 10:00 A.M., Redondo 2:00 P.M., EVERY THURSDAY. STEAMER SANTA ROSA leaves San Pedro 10:00 A.M., Redondo 1:00 P.M., Every Sunday.

FOR SAN DIEGO—Daylight Ocean Excursions—leave San Pedro 10:00 A.M., Every Wednesday and Saturday.

Low Rates—Largest Steamers—Quickest Time—Best Service.

TICKET OFFICE—340 S. SPRING ST. Phones—Home F2948; Sunset—Main 47. Rights reserved to change schedules.

$8.85 FIRST CLASS San Francisco SECOND CLASS $6.85

SPECIAL REDUCED RATES TO PORTLAND & SEATTLE.

S.S. Hanalei, Sat., Aug 6., 1:30 p.m.

Excellent accommodations. Low freight rates, prompt deliveries, Europe, Honolulu, Mexico, New York via Panama; Alaska. Lowest Rates via All Foreign Steamship Lines. C. J. LEHMAN, Gen. Mgr., 330 S. Spring St. Phones—Main 803; 10356.

$8.35 FIRST CLASS SAN FRANCISCO $5.85 SECOND CLASS

Including berth and meals. Portland, $16.25, $16.85. $22.35, $17.85. Passenger service unsurpassed. STEAMERS TUESDAY, THURSDAY and SATURDAY for SAN FRANCISCO, PORTLAND and SEATTLE. WEST COAST S.S. OFFICE, 330 Spring. M. 1200. F1233.

$505.50 Around the World, Europe, Honolulu, Japan, China

Steamship Lines—GERMAN-AMERICAN Steamship Dept. Spring and Fourth Sts.




# What Hap

ACCUSATIVE.

"WHITEWASH" FOR VAN LIEW

*Governor Says an Attem Was Made.*

*Answers and Accuses Fo mer State Senator.*

*Couple of the Chico Norm School Affair.*

[BY DIRECT WIRE TO THE TIMES.]

SACRAMENTO, Aug. 4.—[Exclusive Dispatch.] It seems there was an a ted deal on the part of Forme Senator Clifford Coggins, pres of the Chico Normal School Trus to "whitewash" Dr. C. C. Va president of the Normal, by famous vote at the recent hearing he was accused of attempting t his arm about the waist of Mis Clark, upon the solemn guarante he would resign.

This was made known today by Gov It. In a statement replying to made by Coggins in San Fran yesterday, Gillett tells of the action, incidentally replying to ins in the following language:

"I am not surprised at Coggins's I notice by the public press Dr. Van Liew was in San Fran at the time was written. When Van Liew left my office, after having an interview with Mr. Hyatt and , in which he admitted that his tion was bad, he told Prof. that the Governor was right and ught to have resigned six months

He went to San Francisco, saw Mr. ins, and then made ready for a Mr. Coggins, I am informed, to persuade Hyatt and O'Brien to with them, so as to make the vote famous, clearing Van Liew of the es preferred against him, promthat he would guarantee that Liew would tender his resigna- The proposition was refused. re is no reason for any contro- between Mr. Coggins and myself because we both have a plain duty charge to the State under our al oaths, and if we keep that in we will do that which is for the interests of the school, of which e both officers."

STICKS.

ULES NEW ACT IS GOOD LAW.

ERAL JUDGE REFUSES WRIT TO RELEASE WOMAN.

ese Female of Underworld Be Deported Under Recent of Congress, Which Removes mer Three-Year Limit in Which Exclude Undesirable Aliens.

[ASSOCIATED PRESS NIGHT REPORT.]

SEATTLE, Aug. 4.—Federal Judge G. Hanford today upheld the constitutionality of the amended Federal Immigration Act passed at the last session of Congress, and ruled that all aliens engaged in immoral occupations are subject to deportation, regardless of the length of time they have been residents of the United States.

In giving this decision, Judge Hanford denied the petition for a writ of habeas corpus made by Umi Yoshida, a Japanese woman arrested May 10 on charge of being an alien engaged in immoral occupation.

The woman's attorney maintained that Congress had exceeded its authority in amending the immigration act so as to remove the time limit during which aliens might be deported, and that the old law which sets a limit of three years was still in force. The Yokohama woman, it was set forth, has been in the United States six years, and had been here three years before the law began an immoral life. She took refuge under terms of the three year clause and demanded that she be freed.

In his decision, Judge Hanford said that all aliens reside here by permission of the government and that Congress has power to expel them with or without cause.

"In the law of 1907 there was a termination of the time in which aliens could be arrested and deported," said the court.

"The amendatory act of 1910 has made a change whereby aliens engaged in immoral occupation, and all connected with it, are subject to deportation. The contention that the three-year clause is still in effect is not well taken. That clause was evidently so obnoxious to that law that its force is removed, by necessary implication."

COURT-MARTIAL FOR NEGLECT.

**Artillery Officer Fined and Confined for Forgetfulness in Target Practice.**

[ASSOCIATED PRESS NIGHT REPORT.]

VANCOUVER (Wash.) Aug. 4.—For neglect to give the angle to the battery commander before a twelve-inch mortar was fired, resulting in the projectile striking the U.S.S. Major Evans, damaging the vessel greatly and endangering the lives of all on board, First Lieutenant Rollo F. Anderson has been court-martialed and sentenced confined to the post for two months and fined $100.

Lieut. Anderson of the Coast Artillery had charge of a battery of twelve-inch mortars at Fort Casey, Washington, May 10. He failed to tell the battery commander the angle at which the mortar was laid before the first shot was fired at a floating target, which was being towed by the steamer Thomas.

In consequence of this, the first shot was fired with an error of 1 deg. and the second at an error of 10 deg., resulting in striking the steamer.

The court-martial, of which Col. Hall was president, found that Lieut. Anderson was guilty of all of the specifications, although he pleaded not guilty.

CREW LEAVES SCHOONER.

CANNOT SAVE THE SHIP.

[ASSOCIATED PRESS NIGHT REPORT.]

SAN PEDRO, Aug. 4.—Early today the crew of the schooner James [illegible], which went aground here yesterday, abandoned the vessel, which is in imminent danger of going to pieces. The bottom is gone from the schooner.

BANK THEATER—MAIN ST., NEAR SIXTH.

ANOTHER WEEK

The Burbank Theater is too small to accommodate the crowds that want to see "LITTLE JOHNNY JONES," all in one week. The theater can't be enlarged so the great musical success will start on its second week at MATINEE

LITTLE JOHNNY JONES

Fun
Music
Girls
More Fun
More Music
More Girls

Dances
Chorus
Gorgeous
Scen
New Mu
Ginger
Excitem

PERCY BRONSON, PETER LANG, MA... RAMBEAU, MYRTLE VANE, LOUISE ... AND ALL THE OTHER POPULAR BUR...

PRICES—25c, 50c, 75c. MATINEES SA... and SUNDAY, 10c, 25c, 50c.

AJESTIC THEATER—BROA...

66 IRIS

...ES WEDNESDAY and SATURDAY, 25c, ...

ER— MATINEES EVERY ... BOTH PHONES ...

UDEVILLE

Presenting a... Best European ... American Ac...

Annabelle Whitf... "The Brinkley Girl"

MATINEE TODAY

Five Olympiers
Human Statuary.

White & Simmo...
"The Band Wagon."

?? DeLion ??
2 Hands and 12 Bull...

MOTION PICTURES.
MATINEES DAILY—10c, ...

R— Belasco-Blackwood Co., Props. & ...
Matinee TOMORROW, Sunday & ...
THE SEASON'S GREATEST LAUGH...

BILLY 99

...best fun of the year; see "BILLY."

MPORTANT OFFERING
...first stock production of the Shubert's ...
JOHN CANTON"
...Canton. All the Belasco favorites in ...

RECITAL HALL—345 SOUTH SPRING

GNON RECITAL
...ernoon at 3 o'clock
...ANISTS will be heard through the ...
...NO PLAYER. Music lovers, teachers ...

...2nd class to San Fran...
...irst class, $13.50 2nd cl...
...URDAY AUGUST 6TH. MERCHANTS ...
...r. Phone Main 9207.

...ATER SPRING ST., NEAR 4TH. Matinee ... 2 Shows ...
McMAHON'S VERMILION GIRLS. Betsy ... Estelle ... Williams ...
PRICES 10c, 20c and 30c.

...TANT—THIRD AND MAIN ST... 2, 4:30 and 10:30 ...
Opera Vocalists; FLYNN AND ... THE GRAY TRIO, Bizarre ... ROCAHORA, Queen of Songland ...

...OELES vs. VERNON...
...2:30 p.m., August 2, 3, 4, 6, 7.
...p.m., August 5; 10:30 a.m., August ...
...m., Sundays and Holidays—Kids' Day ...

...ANNOUNCEMENTS.

...FARM SOUTH ...ASADENA
...ers of America Have ... 1894.
...r Incubator in the World. ... Cawston Ostrich Plumes.
...ing Admission ... and P. E. Rs. Depot
...NA CARS ON MAIN STREET—
...E, 313 SOUTH BROAD...
...CH FARM OFF EAST ... LAKE PARK.
Direct to Farm. Fare 5c.
HATCHED DAILY.
...admission, 25c. We have only one ... ft. Next to Blackstone's.

...tes of Travel.

PORTLAND S. S. Co.
TEAMSHIP
VER
...ay, August 7
...SAN FRANCISCO, ASTORIA & ...
...S. S. ROSE CITY AUG. 17.
South Spring Street
...MAIN 802—10354.

...—For Honolulu, Ja...
...n and Around the W...
...e, Siberia, China, Tokyo-Mara, ...
...connie sailing from the United ...
...NCISCO SAN FRANCISCO.
...September 5, 12, 20, 27 and later.
...-Atlantic Steamship Lines at ...
...Graham, Agent, 252 South ...

...eattle, Vancouver, V...
...NT—Leave San Pedro 10:00 ...
...ESDAY. ...Pedro 10:00 A.M. Redondo ...
...—leave San Pedro 10:30 ...
...t Time—Best Service. ...Phones—Home F1943; Sun... ...chedules.

...sco SECOND CLASS $6.85
PORTLAND & SEATTLE.
...ug 6, 1:30 p.m.
...freight rates, prompt de... ...rth via Panama. Alaska. ...ress C. J. LEHMAN, Gen. ...10206.

...CISCO $5.85 SECOND CLASS
...rand, $16.25, $18.85. ...nsurpassed. STEAMERS SAIL ...RIDAY for SAN FRANCISCO. ...F COAST S.S. OFFICE, 252 So. ...

...-World, Europe, A...
...an, China Pacific ... We are ...
...RMAN-AMERICAN ... SAVING ...
...g and Fourth Sts., Los An...



# What Happened on the Great Pacific Coast.

ACCUSATIVE.

## "WHITEWASH" FOR VAN LIEW.

*Governor Says an Attempt Was Made.*

*Answers and Accuses Former State Senator.*

*Ripple of the Chico Normal School Affair.*

[BY DIRECT WIRE TO THE TIMES.]

SACRAMENTO, Aug. 4.—[Exclusive Dispatch.] It seems there was an attempted deal on the part of Former State Senator Clifford Coggins, president of the Chico Normal School Trustees, to "whitewash" Dr. C. C. Van Liew, president of the Normal, by a unanimous vote at the recent hearing, where he was accused of attempting to place his arm about the waist of Miss Ida Clark, upon the solemn guarantee that he would resign.

This was made known today by Gov. Gillett. In a statement replying to one made by Coggins in San Francisco yesterday, Gillett tells of the transaction, incidentally replying to Coggins in the following language:

"I am not surprised at Coggins's letter. I notice by the public press that Dr. Van Liew was in San Francisco at the time was written. When Dr. Van Liew left my office, after having an interview with Mr. Hyatt and myself, in which he admitted that his reputation was bad, he told Prof. Hyatt that the Governor was right and he ought to have resigned six months ago.

"He went to San Francisco, saw Mr. Coggins, and then made ready for a retreat. Mr. Coggins, I am informed, failed to persuade Hyatt and O'Brien to agree with them, so as to make the vote unanimous, clearing Van Liew of the charges preferred against him, promising that he would guarantee that Van Liew would tender his resignation. The proposition was refused. There is no reason for any controversy between Mr. Coggins and myself because we both have a plain duty to discharge to the State under our official oaths, and if we keep that in mind we will do that which is for the best interests of the school, of which we are both officers."

STICKS.

## RULES NEW ACT IS GOOD LAW.

FEDERAL JUDGE REFUSES WRIT TO RELEASE WOMAN.

Japanese Female of Underworld Will Be Deported Under Recent Act of Congress, Which Removes Former Three-Year Limit in Which to Exclude Undesirable Aliens.

[ASSOCIATED PRESS NIGHT REPORT.]

SEATTLE, Aug. 4.—Federal Judge G. W. Hanford today upheld the constitutionality of the amended Federal Immigration Act passed at the last session of Congress, and ruled that all women engaged in immoral occupations are subject to deportation, regardless of the length of time they have been residents of the United States.

In giving this decision, Judge Hanford denied the petition for a writ of habeas corpus made by Umi Yoshida, a Japanese woman arrested May 10 on charge of being an alien engaged in immoral occupation.

The woman's attorney maintained that Congress had exceeded its authority in amending the immigration act so as to remove the time limit during which aliens might be deported, and that the old law which sets a limit of three years was still in force. The Yoshida woman, it was set forth, has lived in the United States six years, and she had been here three years before she began an immoral life. She sought refuge under terms of the three year clause and demanded that she be released.

In his decision, Judge Hanford said that all aliens reside here by permission of the government and that Congress has power to expel them with or without cause.

"In the law of 1907 there was a termination of the time in which aliens might be arrested and deported," said the court.

"The amendatory act of 1910 has made a change whereby aliens engaged in immoral occupation, and all connected with it, are subject to deportation. The contention that the three-year clause is still in effect is not well taken. That clause was evidently so obnoxious to that law that its force is removed, by necessary implication."

## COURT-MARTIAL FOR NEGLECT.

**Coast Artillery Officer Fined and Confined for Forgetfulness in Target Practice.**

[ASSOCIATED PRESS NIGHT REPORT.]

VANCOUVER (Wash.) Aug. 4.—For neglect to give the angle to the battery commander before a twelve-inch mortar was fired, resulting in the projectile striking the U.S.S. Major Evan Thomas, damaging the vessel greatly and endangering the lives of all on board, First Lieutenant Rollo F. Anderson has been court-martialed and ordered confined to the post for two months and fined $100.

Lieut. Anderson of the Coast Artillery, had charge of a battery of five-inch mortars at Fort Casey, Washington, May 10. He failed to tell the battery commander the angle at which the mortar was laid before the first shot was fired at a floating target, which was being towed by the steamer Thomas.

As a consequence of this, the first shot was fired with an error of 1 deg. and the second at an error of 10 deg., resulting in striking the steamer.

The court-martial, of which Col. Hoyte was president, found that Lieut. Anderson was guilty of all of the specifications, although he pleaded not guilty.

## CREW LEAVES SCHOONER.

CANNOT SAVE THE SHIP.

[ASSOCIATED PRESS NIGHT REPORT.]

POINT SAN PEDRO, Aug. 4.—Early today the crew of the schooner James Foph, which went aground here yesterday, abandoned the vessel, which is in imminentary danger of going to pieces. The bottom is gone from the schooner, her decks are broken and her masts are ready to fall. The swell is increasing and it is not believed that the schooner can last much longer.

That all hope of saving the wrecked schooner has not been abandoned was indicated today by the arrival of one of her owners with the announcement that a wrecking barge will be here tomorrow with an outfit to remove the ship from the rocks. Divers will attempt to blast the rocks which protrude through the bottom of the vessel. The crew is in the small boats waiting for a tug to pick them up, as the surf is too rough for a landing here.

## BLOW AIMS AT UNIONS.

**Plumbers Will Lock Out All Organized Workers in Stockton—Painters Will Follow Suit.**

[BY DIRECT WIRE TO THE TIMES.]

STOCKTON, Aug. 4.—[Exclusive Dispatch.] What the employés believe will be a crushing blow to the unions will be delivered on the installment plan, commencing tomorrow morning, when the master plumbers will lock out all of their employés and also serve notice on them that they cannot secure work until they renounce the union.

For several days the Contractors' Association and all the master trade associations have been holding meetings. A few of the small firms have held out against the open-shop movement, but those in charge of the struggle declare they will have to come into the pool.

The plumbers were selected to open the battle, and the painters are to follow at once with a lockout. Other lines will keep up the work until every master workman has locked out all his union men.

The union men assert this is just the move they have been waiting for and they will tie up everything in Stockton. For about a month little building has been done, and most of it was carried on under great difficulties. Now it is proposed to force the struggle from both sides, with a view of settling the dispute as soon as possible.

Many outside mechanics have been brought here already.

## FIGHTS WIFE'S DIVORCE.

**Smith Hollis McKim Invokes Highest Nevada Court—Case May Reach Federal Tribunal.**

[BY DIRECT WIRE TO THE TIMES.]

RENO, Aug. 4.—[Exclusive Dispatch.] By denying an applicaation for a mandate against the District Court for Washoe county, the Supreme Court of Nevada blocked Smith Hollis McKim in his effort to prevent the District Court from hearing the divorce case of his wife, Margaret Emerson McKim of Baltimore.

The decision handed down today at Carson is the culmination of months of effort to block Mrs. McKim's case. In the beginning Judge Glynn, counsel for her husband, asserted that she had not established a residence in Nevada in good faith according to law. He tried to set this fact before the District Court in abatement without subjecting McKim to the force of the decree in case the divorce was heard and granted. The District Court refused to hear the plea and an appeal was taken to the Supreme Court, which denied the relief sought.

It is said that McKim's lawyers will now appeal to the Federal court for a writ of error, alleging that a citizen of another State is denied the benefit of the laws of Nevada. If the case gets in the United States courts it will stay there for years, according to lawyers, and in the meantime Mrs. McKim will be under the necessity of prolonging her residence in Reno.

## NEW FOREST FIRE.

BIG BLAZE IN MONTANA.

[ASSOCIATED PRESS NIGHT REPORT.]

ANACONDA (Mont.) Aug. 4.—A forest fire broke out at Durant, nineteen miles east of Anaconda, at noon today, and by night had spread over on area of nearly 500 acres. The blaze was caused by sparks from a locomotive, and its start was witnessed by Supervisor D. T. Mason and others, who were but a short distance away. Before they could reach the scene the fire had spread beyond control. A force of men hastened to the scene and a report this evening was to the effect that it was under control. The timber affected is on the Deer Lodge National Forest Reserve.

## FIRE AT MILPITAS.

SIX BUILDINGS DESTROYED.

[ASSOCIATED PRESS DAY REPORT.]

SAN JOSE, Aug. 4.—Fire of an unknown origin destroyed the Milpitas Hotel, three saloons, two barber shops and a grocery store at Milpitas, eight miles north of here on the Oakland road early this morning. The estimated loss is $25,000. The heavy losers are W. W. Parks, Pashote Brothers, Tony Flores, and Frank Terry. The town is without fire-fighting apparatus and it was all a bucket brigade could do to save business property located back of the hotel, where the fire burned itself out at an intersecting street.

YOU will find plenty of good short stories in The Times Magazine of the coming Sunday.

READ about "The Strange Monuments of Brittany" in The Times Magazine the coming Sunday.

## BIG FINES; NO BOOZE.

**Hauling Drinks to "Dry" Town Proves Unprofitable to Washington Contractor.**

[BY DIRECT WIRE TO THE TIMES.]

TACOMA, Aug. 4.—[Exclusive Dispatch.] Hauling drinks to a "dry" town proved unprofitable for A. E. Edwards, a Wenatchee contractor, who, in company with a friend, went to Leavenworth with a dray to bring home liquid cheer enough for his friends. Becoming ill in Leavenworth, he hired a driver, who, in a wreck before he reached Wenatchee, lost two barrels of beer. After being loaded on another wagon, the remnants of the consignment were brought in, and later confiscated. The police were informed. The driver confessed and was fined $50. A friend who accompanied him was fined $50. When the owner got home he was fined $100 and appealed.

ONE IN NET.

## BOGUS CHINESE SMUGGLE IN BY PHOTO-SHIFTING METHOD.

[BY DIRECT WIRE TO THE TIMES.]

SAN FRANCISCO, Aug. 4.—[Exclusive Dispatch.] "He lies. I never gave him any money," was the declaration of Jew Loy Sing to Secret Service Operator Taylor, when the latter informed him that Willie Nichols had confessed that the Chinese had paid him $65 for allowing him to substitute a photograph on a habeas corpus paper in the United States District Court. Jew is a very shrewd Chinese and has several thousands to his credit in the Canton Bank of this city.

Nichols, one year ago, went to work as a clerk in the freight department of the Pacific Mail, but resigned recently. He told Taylor that on the occasion on which Jew changed the photo of Gee Jung Kee, the prisoner asked for the record of the discharge of Gee on habeas corpus from the sentence of deportation pronounced by the immigration office.

Nichols handed him the record, which consisted of two sheets of foolscap, accompanied with the tintype portrait of Gee. Jew took the paper and the tintype and sat down at a table outside the counter, Nichols in the meantime attending to other duties of his office. After some minutes Jew handed the record back to Nichols, and the photograph. Nichols looked at the tintype and cried: "This is not the tintype that was in the record. You have changed it."

"Put it back in the files and I'll pay you well. Don't say anything about it," returned the Chinese.

Jew handed him $65 in gold, and the boy, overcome by the suddenness of the temptation, accepted the money on the first impulse.

Nichols declares this is the only bribe money he ever received, but the officers doubt him. At least this method of shifting photos has led to the admission of many bogus Chinese.

COMES BACK.

## RELAUNCHES HER NAVAL POLICY.

**CHINA ORDERS TWO CRUISERS; PLANS SCHOOL REVIVAL.**

**New Plans Include Army Nucleus of 150,000 Men for Which Equipment Is Ready—United States Is Regarded With Unprecedented Favor, According to Consul.**

[ASSOCIATED PRESS DAY REPORT.]

SEATTLE, Aug. 4.—C. D. Tenney, secretary of the American Legation at Peking, who arrived from the Orient last night, reports that China has ordered two cruisers of over 10,000 tons constructed in England for training vessels, and will revive the Foo Chow and Tien-tsin naval colleges.

Prince Tsai Tsun, who will sail for the United States August 24, as already cabled, is commissioned to gather information that will enable him to formulate a naval policy for China.

Similarly the Prince's brother, Prince Tsai Tao, who has just returned from Europe, has been investigating with regard to military plans.

Prof. Tenney, who has been many years in China and was formerly head of the Pei Yang University, said the new army organization was nearly effected. There was a standing force of 60,000 efficient, well-armed troops, a nucleus of a paper strength of 150,000 troops for which equipment was ready. He stated that progress was now more rapid than at any time in China's history, though the advance was by no means being made as fast as Japan had progressed.

The Prince Regent is a progressive, but is not strong, and has many reactionaries surrounding him. The educational government is progressing well.

The government centralization of power at Peking is being strengthened each month. There were many deputations at Peking when Prof. Tenney left on July 8, seeking the immediate granting of a Parliament, but these petitioners had been refused.

The government adheres to the programme of granting the Constitution eight years hence.

"Not in the days since China entered the progressive era, have affairs of the United States, its trade and its people been regarded with the favor that now prevails," said Prof. Tenney. "American enterprises in the empire are flourishing. The number of resident United States citizens is steadily growing. The opening of several large manufacturing plants recently has added a large number of young Americans.

"Protests from Canton merchants against alleged unfair treatment by government officials in San Francisco of Chinese arrivals at that port, have recently been made. None of these protests assail prevailing laws regulating Chinese exclusion, but the fairness due the Chinese is not being given. It does not appear that the matter is attracting wide attention, although press reports indicate that an effort at establishing a boycott is being made."

## WOMAN BURNS ALIVE.

**Upset Lamp Starts Fire Which Destroys Home, Causing Loss of $50,000—Still Raging.**

[BY DIRECT WIRE TO THE TIMES.]

DAYTON (Wash.) Aug. 4.—[Exclusive Dispatch.] Mrs. Anna Cahill, wife of W. R. Cahill, a prominent realty and insurance broker, was fatally burned, the Cahill country home is in ashes and volunteers are still fighting forest fires as the result of an accident last night.

Mrs. Cahill was sewing, and upset a lamp. When she attempted to throw the lamp out of doors her clothing caught fire and she ran from the house a living torch. Miss Marie Aarnes and Mrs. Anna Parry, who were with her, made heroic efforts but could not save her.

The house was left to burn while Miss Aarnes ran for help. The injured woman lingered in agony until today, when she died.

After destroying the Cahill home the fire ran riot through neighboring forests, and is still raging despite the efforts of fifty men to subdue it. The loss is already $50,000.

## REDDING FEELS SHOCKS.

**Earth Temblors Alarm, But no Damage Results—Quake Lasts About Ten Seconds.**

[ASSOCIATED PRESS DAY REPORT.]

REDDING, Aug. 4.—A pronounced earthquake, lasting about ten seconds, was felt here at 5:35 this afternoon, causing many people to run into the open streets in fear that their houses would tumble. There was no damage.

CHICO FEELS QUAKE.

[ASSOCIATED PRESS NIGHT REPORT.]

CHICO, Aug. 4.—A slight earthquake was felt in this city this afternoon about 5:30. There was no damage.

## SESSION OF OSTEOPATHS.

MOSTLY LECTURES YESTERDAY.

[ASSOCIATED PRESS DAY REPORT.]

SAN FRANCISCO, Aug. 4.—The morning session today of the National Convention of the American Osteopathic Association was devoted to lectures. The speakers were T. J. Rudy of Los Angeles, and Drs. D. I. Durfer, G. W. Goode and W. E. D. Rummel. Tonight a banquet for the visiting delegates was followed by a lecture by Dr. Henry W. Forbes.

## SLOPE BRIEFS.

**Chinese Merchant Is Released.**

SAN FRANCISCO, Aug. 4.—Jew Loy Ling, arrested yesterday for altering a public document, was released today on $5000 bonds. Immigration Inspector Taylor continued his investigation today, but no further arrests have been made, although he announced that others connected with the alleged plot are under surveillance.

**All Well With White Wings.**

MONTEREY, Aug. 4.—The yacht White Wings arrived in Monterey Bay at 2:30 this afternoon with all well, and will leave tonight for Santa Barbara. The crew of the yacht report encountering variable winds which carried them as far as Point Sur, about fifteen miles down the coast.

## NIGHT RIDER INDICTMENTS.

**Eight True Bills Follow Dying Statement of Important Witness Killed in Kentucky.**

[BY DIRECT WIRE TO THE TIMES.]

KUTTAWA (Ky.) Aug. 4.—[Exclusive Dispatch.] While no outbreaks have occurred here since the killing of Axion Cooper, confessed night rider and important witness for the commonwealth, Adjt.-Gen. F. P. Johnston has arrived from Frankfort, and is in charge of the troops in the field.

Col. Bassett, who was in charge until the arrival of Gen. Johnston, is still here and will remain until after the trouble subsides. The patrol of all roads in this part of Lyon county is being clearly kept by the militia and all persons are held up until they can give an account of themselves before being allowed to proceed on their way.

At the Coroner's inquest, the dying statement of Cooper was read and following the conclusion of the evidence, the following men were indicted: Roy Merrick, Victor Mitchell, Bryan Hawkins, Frank Murphy, Alonzo Gray, James Bozarth, Bart Creekmur, and Sunk Creekmur. The two latter reside in Trigg county and have not been arrested. Gray and Bozarth are charged with being accessories.

Soldiers will go after the Creekmur men. All of the other prisoners are in jail at Eddysville, having been surrendered to Sheriff T. C. Cass by Col. Bassett of the State guards.

## PROTEST REGULATION.

**American Shippers Aver Venezuela Imposes Purity Restrictions to Harass Them.**

[ASSOCIATED PRESS DAY REPORT.]

NEW YORK, Aug. 4.—New York commission merchants and exporters who do business with Venezuela have filed protests against a regulation recently imposed by Venezuela on exports to that country. They assert the regulations, like others imposed from time to time, apparently have no other aim than to harass American shippers.

The new rule has to do with all food products shipped from the United States to Venezuela. It requires shippers to file with the Venezuelan consulate chemists certificates guaranteeing purity. If an exporter buys goods from fifty different sources, he must file that number of certificates, and the chemists must swear to the certificates, which must remain on file at the consulate and must be renewed annually.

The exporters protest that the purity of food products is sufficiently guaranteed by registration with the Department of Agriculture under the pure food and drug act.

## HEAVY LOSSES IN FORMOSA.

**Japs Lose Many Soldiers as Result of Ambuscades by Natives Who Use Huge Boulders.**

[ASSOCIATED PRESS DAY REPORT.]

VICTORIA (B. C.) Aug. 4.—Severe fighting with heavy Japanese losses is continuing in Formosa, according to the advices received by the Sazo Maru yesterday. The Japanese are now engaged in capturing Shinarek Mountain, purposing to mount artillery there to dominate the native strongholds, and have lost many men by the tactics of the natives in rolling rocks down the hills. Rocks weighing tons were ranged along the hills with props to be pulled away by the natives, hidden in ambuscades.

While the Japanese are steadily surrounding the head-hunters in the Gaogan district, and are cutting artillery roads to the top of Bon Bon, they are losing many men in so doing. It is considered the complete subjugation of the natives in this district within two months.

The natives attack the Japanese with reckless bravery, and the final struggle is expected to be very sanguinary.

Numerous minor engagements are being daily reported to Tokio. A battery of heavy artillery has been dispatched by sea to Sowo, on the east coast, and a force is being landed here to push in toward the rear of the Formosans.

## TRUSTEES GET ESTATE.

**New Jersey Millionaire Transfers Property to Four Who Have Its Disposition, According to Deed.**

[ASSOCIATED PRESS DAY REPORT.]

NEW YORK, Aug. 4.—On the eve of his departure for Europe for a long sojourn in search of health, Col. Edwin A. Stevens, the Hoboken millionaire, whose family founded the Stevens Institute in that city, has transferred all his real and personal property to four trustees who are to have full say as to the disposition of his property.

The trust deed providing for this unique arrangement has just been filed in the office of the Hudson county registrar of deeds in Jersey City.

The deed provides that the trustees pay all of Col. Stevens's debts, pay his life insurance premiums and provide him with an income of not more than $8000 a year.

Provision is made for his family and each of his three sons is to receive $10,000 in cash.

According to a census just completed in New York by the Department of Parks, there are 11,223 trees on the Island of Manhattan, outside those in the different parks. It costs the city about $2 yearly to care for each tree, the allowance at present being $25,000 a year.

## MEETS FATE IN DEEP WATER.

**Diver Searching for Torpedo in Cape Cod Bay Is Overcome and Soon Dies.**

[ASSOCIATED PRESS DAY REPORT.]

PROVINCETOWN (Mass.) Aug. 4.—Thirty fathoms deep in the water of Cape Cod Bay in search of a sunken torpedo George William Fairey, a gunner's mate on the battleship Connecticut, lost his life yesterday. The Connecticut was engaged in torpedo practice when one of the missiles was lost and Fairey was sent out with a boat's crew and diving apparatus to recover it.

On his way to the bottom he signalled "O. K." There was a pause for a moment when he reached the bottom and then a faint signal of danger. He was pulled to the surface. Hastily opening the armor, they found Fairey unconscious but still breathing. All efforts to resuscitate him failed.

## GAYNOR TAKES COP'S NUMBER.

**Police Court Prisoner Shows Scars and Says He Was Hit by a Night Stick.**

[ASSOCIATED PRESS DAY REPORT.]

NEW YORK, Aug. 4.—"Tell it to Gaynor" the contemptuous cry of some of the short-tempered policeman, got a first-hand paring last night when Mayor Gaynor sat on the bench in the night court, in company with one of his new appointees, Magistrate Daniel F. Murphy, a Harvard graduate.

A case of alleged police clubbing came up. Mattie Navarra, a boy of 17, charged with intoxication on the street, exhibited a badly bruised cheek and accused the officer who arrested him of beating him with a night stick. He was fined $1.

The Mayor asked for the policeman's number and wrote it down carefully.

"I want that" he said, as he tucked it away in his pocket.

## FATAL PISTOL DUEL.

SAN FRANCISCO, Aug. 4.—In a pistol duel on Meiggs's wharf today, M. Ballistiaddo, an Italian fisherman, was killed by Pietro Pierano, an Italian fruit peddler. Fifteen shots were fired in the battle, one of them killing a horse that was standing on the wharf. So general was the fusillade that a riot call was sent in to the police. Pierano has disappeared.

## AGITATORS FIRED.

**Aqueduct Officials Take Prompt Action at South Portal and One Hundred Miners Strike.**

Information received by the Police Department indicates that union laborites are causing trouble among the miners employed at the South Portal, on the Los Angeles aqueduct.

Word came to Chief Galloway that armed guards are wanted at once at the South Portal as 115 miners have struck and that others are waiting for orders from the Western Federation of Miners, before walking out.

The aqueduct people promptly discharged fifteen paid agitators and following this 100 miners struck. The cause of the strike is not stated.

Patrolman Pouts and Jaggers were sent to South Portal immediately on receipt of the first telegram, which came sometime yesterday and was not made public.

This morning a squad of patrolmen and deputies especially sworn in, will be rushed to the aqueduct to preserve order and protect the aqueduct property.

A mid-summer storm did thousands of dollars damage in the vicinity of Bernardsville, N. J., Wednesday night. In some places the hail fell to a depth of two inches, and it was more than two hours before the stones had melted away. Great damage was done in orchards, quantities of fruit being knocked off the trees, while the fruit left was badly pitted and much of it will be worthless.

Pig 'n Whistle

Trade mark Registered

The Pig & Whistle is an unusual name, it is also an unusual place, the QUALITY of their output is most unusual.

Chocolates and Candies "the taste you never forget."

Los Angeles, San Francisco

SAVE THE PAY

Some of it, each week and deposit it here. Watch your little account, nurse it, help it along by putting something extra to its credit occasionally. You'll

Pave the Way

for future success, for an astonishing degree of independence, for insurance against hard times. We pay the highest rate of interest.

MERCHANTS BANK AND TRUST CO.
207-9-11 So. BWAY

Is Your Health Worth 10c?

That's what it costs to get a—week's treatment—of CASCARETS. They do more for you than any medicine on Earth. Sickness generally shows and starts first in the Bowels and Liver; CASCARETS cure these ills. It's so easy to try—why not start tonight and have help in the morning.

CASCARETS 10c a box for a week's treatment, all druggists. Biggest seller in the world. Million boxes a month.

PARMELEE-DOHRMANN CO.
LOS ANGELES LARGEST CHINA STORE
434-444 So. BROADWAY.

Hale's GOOD GOODS
341-343-345 So. BROADWAY
In the Heart of the Shopping District

Lace Curtains Worth $1.75—Pair ..... $1

White and Arabian colored lace curtains. Beautiful designs. Medium and extra large sizes. Curtains worth $1.75. Special today $1.00 the pair.

$15 Brussels Rugs $10.50

Extra quality, heavy weight Brussels rugs. Size 9x12 feet. Only one design to select from. A rug worth $15.00. Special for today at $10.50.

$5.75 Ingrain Rugs $3.50

Best quality wool ingrain rugs. An excellent range of beautiful patterns. Size 7½x9 feet. Rich colors. Rugs worth $5.75. On sale today at $3.50.

25c Ecru Scrim 12½c

Splendid quality, plain curtain scrim. In the ecru color only; 38 inches wide. Regular 25c quality. Specially priced for today at 12½c the yard.

Red Seal Gingham 10c

Striped, checked, plaid and plain colored Red Seal gingham. Fresh, new goods. Today, the yard, 10c.

27-Inch Galatea 6½c

Striped and plain colored galatea, 27 inches wide. Worth 12½c. Today, while it lasts, 6½c.

White Goods 10c Yard

Plain and white striped white goods; 27 inches wide. Linen thread finish. Today 10c the yard.

Extraordinary Sale Waists ½ and Les

A Score of Styles--All Sizes--Sale Today

Values to $2.50

95c

One thousand waists bought at less than half their value. Every one perfect and well made; very fine materials. Lingerie waists, beautifully trimmed with Val. laces and fine tucks; some waists have handsome embroidered fronts with side effects of Val. lace; high and Dutch neck models, long and three-quarter sleeves. All sizes. Values to $2.50. Special for today at 95c.

$4.00 Silk Waists $1.95

Persian silk waists, made in Dutch collar style; three-quarter len sleeves; neck and sleeves lace trimmed; also waists of China, taffeta messaline silk; tailored model. Values to $4. Splendidly made and sizes. On sale today at $1.95.

Trimm'd Hats

Worth $7.50 and $10.00 ..... $1.95

Handsomely trimmed on shapes of Milan, Java, chip and Tuscan braid. Also hand-made turbans. Large and small models. Choice of black, white, blue, red, brown, burnt and two-toned effects. Beautiful trimmings. Worth $7.50 and $10.00. Today while they last, $1.95.

$8.50 and $12.50 Tuscan Hats ..... $2.50

Dainty New Embroideries 25c

New embroidery edges, insertions, bands and galloons. Worked on fine swiss and cambric in the latest scroll, floral and conventional designs. Shadow, blind and eyelet embroidery in widths to inches. A most extensive variety of patterns to choose from. Fresh, clean, new goods. Today, yard, 25c.

EMB. FLOUNCING 22 to 27 inches wide ..... 69c

Beautiful embroidery flouncing on very fine swiss. Widths from 22 to 27 inches. Eyelet, shadow and blind effects. An extensive range of the very latest designs. Fresh, clean, perfect goods. Values to $1.50. Today, the yard, 69c

VALENCIENNES LACES Values to 10c—Today .....

Fine Valenciennes laces and insertions. Fr and German meshes. Good widths. The colle includes a number of matched sets. A large sortment of patterns. Worth 10c. Today, the 3c. The best will go first, so come early

CHAT.

# PRESIDENT AND NELSON CONFER

*Newspaper Owner Discusses Politics at Beverly.*

*Two Have Been Friends for Long Time.*

*Publicist Is Staunch Supporter of Roosevelt.*

[ASSOCIATED PRESS NIGHT REPORT.]

BEVERLY (Mass.) Aug. 4.—Col. William R. Nelson, owner of the Kansas City Star, who has been spending the hot weather at his summer home near here, dropped in on President Taft at Burgess Point this afternoon. On his way out to the President's cottage the colonel said he was not going to talk politics, if he could help it. Subsequent reports from the front porch overlooking Salem Bay indicated, however, that a hearty exchange of greetings was quickly followed by an earnest discussion of recent events in the political world.

President Taft and "Old Bill Nelson," as he familiarly refers to the Missouri editor, have been friends for a long time. Their divergent views of the Payne tariff act have not severely interfered with their personal intimacy. Col. Nelson probably had some burning thoughts to convey to the President, and there appears to be little doubt as to the actual conveyance. He was interviewed by a group of newspaper men as he was on his way to see Mr. Taft.

HEART WHOLE.

"What about the results in Kansas?" was the opening chorus from the newspaper men.

"Oh," laughed the colonel "my heart is not broken."

"And Iowa?"

"Well, I am managing to bear up under that pretty well, too."

"What do you think of the possibilities of the next House being Democratic?"

"It looks as if it would either be Democratic or "insurgent." At any rate, you can bet it will be anti-Cannon."

"Kansas," the Colonel said, "is filled with men who either made the State or the sons of men who made it. They think progressively out there and they are progressively. People in the East don't understand Kansas. But just watch Kansas and you can come pretty close to seeing what the rest of the country will do.

FOR ROOSEVELT.

"Many Republicans seem to think the Republican party is made up of a majority of the voters of this country. In fact, they are wrong. The Democrats have never put up a candidate for President who ought to have won, who did not win. Take Cleveland and Tilden for example."

"All this does not mean that you are going to support Judson Harmon, does it?" queried a venturesome reporter.

"Not against Theodore Roosevelt."

"Do you think Col. Roosevelt can be beaten?"

"Come back," the Colonel snapped, "why, he'd sweep the country. But I don't think he will run unless he has to."

Col. Roosevelt's recent travels in the anthracite coal regions of Pennsylvania claimed Col. Nelson's attention for a few minutes.

"You will notice," he said, "that Col. Roosevelt went to the coal mines and not to the National City Bank; that he went to Father Curran, and not to Mr. Morgan."

Col. Nelson then spoke of his friendship for President Taft.

FOND OF TAFT.

"I am very fond of him" he said, "and I was much interested in his election.

"Do you think he will be reelected?"

"Now, boys" laughed the colonel., "I must not ask me foolish questions."

The President had a number of visitors beside Col. Nelson. Ambassador Bryce of Great Britain and Mrs. Bryce were at Burgess Point for an extended visit.

Last night President and Mrs. Taft dined on board the Mayflower, which will sail soon after daylight for Provincetown, Mass., where the President will review a fleet of fifteen battleships and speak at the dedication of the Pilgrim's Monument.

WARE FOR PRESIDENT MONTT

Arrangements have been completed for the entertainment of President Montt of Chile on Saturday. The South American executive, his wife, and suite, will arrive in Boston late tomorrow and spend the night there. The Mayflower will be sent to Boston for the distinguished visitors.

No comment was available here today on the Gore charges in Oklahoma and it was said there will be none.

## TAFT COMMUTES SENTENCE.

**Lt. Hand's Gallant Conduct in the Spanish War Saves His Dismissal from Army Service.**

[ASSOCIATED PRESS DAY REPORT.]

WASHINGTON, Aug. 4.—President Taft has commuted the sentence of a court-martial that Capt. Daniel W. Hand, First Artillery of San Francisco be dismissed from the army, with honor for drunkenness, violating the edge of temperance, and absence without leave.

Because of his previous excellent record and gallant conduct with the Fifth Minnesota Volunteers in the war with Spain, the President commuted the sentence to reduce Capt. Hand to the bottom of the list of field artillery captains where his name must remain five years, and that he be confined for one year to the limits of the military reservation where his battery may serve.

## ITALY DEMANDS CHARLTON.

**Papers Served on State Department. Returned to Embassy for Presentation to New Jersey Court.**

[ASSOCIATED PRESS NIGHT REPORT.]

WASHINGTON, Aug. 4.—What is said to be Italy's formal demand for the extradition of Porter Charlton, a young American charged with having killed his wife, Mary Scott Castleton, at Lake Como, Italy, reached the State Department. As that case had not reached the jurisdiction of the department the papers were returned to the Italian Embassy, whence they came.

Accompanying the packet upon its return and explanatory of the course taken by the department was a note in which Acting Secretary Wilson suggested that as the case lay with the New Jersey court the papers should be presented to the magistrate before whom the case was pending.

Pending until action has been taken by the court will the case of Charlton

reach the State Department, when Secretary Knox may be called upon to pass upon the question of extradition.

## IMMIGRATION STATISTICS.

**Many Moving to and from Canada. Large Number of Aliens Depart from This Country.**

[ASSOCIATED PRESS NIGHT REPORT.]

WASHINGTON, Aug. 4.—Immigration from and emigration to Canada is the subject of a statement issued today by the Immigration Bureau. During the twelve months ending March 31, there were 74,912 arrivals of aliens and citizens from Canada for permanent residence in the United States against 61,517 during the previous twelve months.

In the same period there were 102-789 departures of aliens and citizens from the United States into Canada for permanent residence against 58,942 the previous twelve months. Citizens arriving were not counted during the whole of 1909, and it is estimated that 15,000 arrived during the year. That number has been included in making up the total of 61,517 arrivals.

## CONFERS WITH PRESIDENT.

**Maj.-Gen. Wood of Army Takes Up Military Matters With Mr. Taft at Beverley.**

[ASSOCIATED PRESS DAY REPORT.]

WASHINGTON, Aug. 4.—Maj.-Gen. Leonard Wood, chief of staff of the army, came back from Beverley today with President Taft's army policy in his portfolio.

President Taft and Gen. Wood went over all the War Department estimates for the coming year and decided on general expenditures for the maintenance of the army.

The President and Gen. Wood, it is understood, are in accord as to the probable increase of officers which has been contemplated in connection with the plan to bring the National Guard of the States into closer relation with the regular forces.

## WASHINGTON BRIEFS.

**Figures Indicate Cincinnati's Growth.**

WASHINGTON, Aug. 4.—Cincinnati, O., has a population of 364,463, according to figures enumerated for the thirteenth census and made public today by Census Director Durand. This is an increase of 38,561 or 11.8 per cent., as compared with 325,902, the population in 1900.

GRATITUDE.

# PRAISES CAPTAIN FOR BRAVERY.

**HE SAVES FIVE YOUNG WOMEN FROM CREW.**

**Mutinous Sailors Who Plan Attack Upon Guests of Illinois Steel Company Face Grave Punishment. Captain Stands Them Off, Putting One in Irons on Ore Vessel.**

[BY DIRECT WIRE TO THE TIMES.]

CHICAGO, Aug. 4.—[Exclusive Dispatch.] Five young women, guests of the Illinois Steel Company, on the ore steamer Douglas Houghton, today held a "mutiny thanksgiving" party. The girls warmly praised Capt. John F. Parke, who stood off the mutinous crew.

The girls admit they would have been roughly handled had the mutiny not been quelled. The trouble, it is learned, started when one of the crew was put in irons for prowling around the girls' cabin and showing fight when ordered below, the other members of the crew siding with him.

Under the law the mutineers can be punished very severely. Four of them are under arrest and Peterson, the one who precipitated the trouble, is being sought by Federal officers.

When the boat came in yesterday it was not possible to learn what caused the mutiny, but today it came out that Peterson and others contemplated an attack upon the five girl guests on the ship.

The law under which the mutineers will be prosecuted was enacted in 1790. In 1830 Congress made it applicable to traffic on the Great Lakes. About the lightest punishment it provides is a fine of $1000 and five years' imprisonment. The steel company, owner of the boat, and the relatives of the five girls will insist upon vigorous prosecution of the mutinous crew.

UP AND DOWN THE VALLEY.

# PITH OF THE DAY'S NEWS FROM THE MIDDLE WEST.

CHICAGO, Aug. 4.—[Exclusive Dispatch.] Thunderstorms promised by the weather man failed to materialize today, but cool breezes kept the temperature at a pretty low mark and gave those oppressed by the heat a chance to recuperate. Today's maximum temperature was 85 and the minimum 68 deg. Middle West temperatures:

| | Max. | Min. |
|---|---|---|
| Alpena | 78 | 58 |
| Bismarck | 82 | 50 |
| Cairo | 86 | 68 |
| Cheyenne | 78 | 52 |
| Cincinnati | 86 | 72 |
| Cleveland | 76 | 72 |
| Concordia | 84 | 60 |
| Davenport | 82 | 64 |
| Denver | 86 | 62 |
| Des Moines | 78 | 62 |
| Detroit | 76 | 66 |
| Devil's Lake | 76 | 44 |
| Dodge City | 88 | 66 |
| Dubuque | 80 | 70 |
| Duluth | 68 | 50 |
| Escanaba | 64 | 50 |
| Grand Rapids | 74 | 64 |
| Green Bay | 70 | 60 |
| Helena | 86 | 52 |
| Huron | 80 | 48 |
| Indianapolis | 82 | 70 |
| Kansas City | 86 | 68 |
| Marquette | 62 | 56 |
| Memphis | 86 | 70 |
| Milwaukee | 76 | 64 |
| Omaha | 76 | 62 |
| St. Louis | 82 | 72 |
| St. Paul | 74 | 58 |
| Sault Ste. Marie | 58 | 54 |
| Springfield, Ill. | 82 | 66 |
| Springfield, Mo. | 84 | 70 |
| Wichita | 90 | 70 |

BROWNE TRIAL DRAGS.

[ASSOCIATED PRESS NIGHT REPORT.]

CHICAGO, Aug. 4.—Although the examination of 100 veniremen for a jury in the second trial of Lee O'Neil Browne, minority leader of the Illinois Legislature, charging him with purchasing votes for William Lorimer for United States Senator, was begun today, another venire of 100 men was ordered drawn. Sixteen veniremen had been examined when the Criminal Court adjourned late in the afternoon, and of the sixteen, one, Fred W. Shanahall, had been accepted tentatively by the State. The court deferred judgment on the plea of Browne's counsel that the testimony of Representatives Link and Beckemeyer, that they had been paid or offered money for voting for Lorimer, be barred from this, the second trial of Browne.

TO FIGHT PARK PEST.

[ASSOCIATED PRESS NIGHT REPORT.]

CHICAGO, Aug. 4.—Chicago's parks and private groves are being so ravaged by the tussock moth that City Forester Frost has appealed to the Council for $10,000 with which to fight the pest.

INFANTILE PARALYSIS CASES.

[ASSOCIATED PRESS NIGHT REPORT.]

DES MOINES (Iowa) Aug. 4.—Another death by infantile paralysis and another new case were reported today from Mason City, which has over sixty cases. Thus far, Dr. Wade Frost of Washington and the Iowa Board of Health have failed to locate the cause. A death was reported in Chickasaw county today, with new cases at other points in Iowa.

ACCIDENT STATISTICS.

[ASSOCIATED PRESS DAY REPORT.]

CHICAGO, Aug. 4.—Three hundred and twenty-six persons were injured, and five killed in 306 street car accidents in Chicago during July, according to a report made by City Attorney Caverly yesterday. The following were the causes of the accidents: Crossing streets, 57; getting on or off cars, 110; riding on steps or platforms, 41; vehicle collisions, 45; car collisions, 16; other causes, 47.

VOLUNTEER POLICEMEN.

[ASSOCIATED PRESS DAY REPORT.]

COLUMBUS (O.) Aug. 4.—Mayor Marshall, after the departure of half of the National Guard on riot duty, issued a formal call today on the men of Columbus for 1000 special policemen to serve during the street car strike. The Mayor calls on members of the Chamber of Commerce, made up of the most prominent business men of the city, to volunteer.

RAILROAD RECORD.

# NEW LAW IS APPROVED.

*At Least Railroad Attorneys Do Not Condemn It.*

*Legal Advisers of Sixty-five Lines in Conference.*

*Look for Liberal Interpretation of Legislation.*

[BY DIRECT WIRE TO THE TIMES.]

PORTSMOUTH (N. H.) Aug. 4.—[Exclusive Dispatch.] Attorneys for all the leading railroads in the country who are in conference here over the new railroad rate law have decided that it will not be detrimental to business and that the export business of the country will not be injured by it.

Edgar J. Rich of Boston, general counsel for the Boston and Maine road, said tonight:

"This conference of the attorneys for the leading railroads of the country is similar to the one held at Atlantic City several years ago. The result of the discussion of the interstate commerce at that time proved helpful to the railroads and the commission, and we feel that this conference will work out in the same way.

"Sixty-five railroad attorneys are here and some fifty questions have been submitted by those who are here and by the traffic officials of railroads for discussion. We are trying to decide just what the new railroad rate law means and we have already decided that its provisions are not so radical as to be detrimental to business.

"Fear has been expressed that the new rate law would injure the export business of the country, but, after a thorough discussion of the long and short-haul clause, we have decided that railroads will be able to allow the same low rate for export business as in the past and that the exports of the country will therefore not be handicapped by it.

"If the courts were to interpret the the provisions of the long and short-haul clause strictly, we feel that business might be injured, but we do not look for such an interpretation. We believe that the court will interpret the clause liberally. We are going over every clause in the new rate bill very carefully and it will probably take us two days more to conclude our work."

FIVE DIE IN COLLISION.

TRAIN STRIKES HAND CARS.

[ASSOCIATED PRESS NIGHT REPORT.]

VANCOUVER (Wash.) Aug. 4.—Westbound passenger train No. 8 on the Spokane, Portland and Seattle Railroad (north bank,) running eight and one-half hours late, crushed into three hand cars loaded with Hungarian workmen, on a 200-foot bridge over Burr's Cañon, east of the Snake River, today. Five of the Hungarians were killed, falling to the ground 200 feet below the bridge. A number of others were injured. It is said the accident was the result of the alleged carelessness of workmen in not properly guarding the approach to the bridge.

PIRATES DISMEMBER INNOCENTS.

**Oriental Steamer Brings Tidings of More Fighting Between Portuguese and Chinese.**

[ASSOCIATED PRESS DAY REPORT.]

VICTORIA (B. C.) Aug. 4.—The Sado Maru, from Oriental ports, brings details not cabled concerning the fighting between Portuguese and Chinese near Macao, during the week beginning July 13.

The movement against the pirates grew out of the capture of a number of Chinese children by the pirates, in the Portuguese settlement, who demanded large ransoms, and threatened to kill the children unless payment was made.

A hand cut from one child was sent to enforce the demands, and parents of the kidnaped children appealed to the Governor of Macao for help. The Portuguese dispatched a fleet against the pirates, who thereupon seized Colowan.

A landing force was sent against the pirates, but it was driven back with loss and reembarked. The Portuguese vessels then began a blockade. On July 17 they intercepted a small junk conveying powder to the pirates and sank it, three of the occupents being captured and others drowned. Several Portuguese who were wounded and captured were executed on the city wall by the pirates in view of the bombarding warships." The operation, which resulted in the defeat of the pirates with great slaughter, was not concluded when the steamer sailed.

Several shore villages were raided by the Portuguese, and in some of these parts of kidnaped children were found.

REVERSED.

# STUDENT WHIPS THE PROFESSOR.

**ANGRY AT DELAY IN GETTING DIPLOMA.**

**Dean Calls Assistants to Help When Athlete Gives Him Worst of Fist Fight in His Office, But Threats of Another Beating Keep Him from Notifying the Police.**

[BY DIRECT WIRE TO THE TIMES.]

SYRACUSE (N. Y.) Aug. 4.—[Exclusive Dispatch.] Herbert W. Faus of Elysburg, Penn., a commodore of Syracuse University crews, incensed because of a delay in obtaining his diploma as a graduate of the Lyman C. Smith College of Applied Science today engaged in a fist fight with Dean Sheppard of that college in the dean's office.

"I will show you what I think of your institution and of this diploma," said Faus as he started to light a cigarette with it. "Don't do that, young man, or there will be trouble," cautioned the dean.

"If that is what you mean, take off your glasses," replied Faus. An instant later the dean struck Faus squarely on the nose. Faus had the better of the fight which ensued and Dean Sheppard called on two of his assistants for help, but did not get it.

Then Faus went to the home of Prof. Paul C. Nugent and dealt with him similarly. Dean Sheppard hesitated in calling for police assistance when he was told he would get another beating if he tried it.

Faus is a member of Phi Delta Theta and Phi Kappa Alpha. He had been back in two subjects through his activity in athletics.

JOHN D. MUST ANSWER.

CLEVELAND, Aug 4.—John D. Rockefeller today was served personally with a summons to appear in court in the suit for $550,000 damages brought against him and the Standard Oil Company at Findlay, Ohio, last week by Thoms B. Kelly and others. The petition recites that through its monopoly of the oil business the Standard has caused complainants to lose the amount sued for.

An average loss of $20,000 on each of the seven corporations which it controls, is shown by the report of the receivers of the New England Investment Company, the main office of which is at Manchester, N. H. The receivers state that between Jan. 1, 1908, and April 18, 1910, the company paid out in dividends $89,749, which the receivers declare did not come from the earnings, but from the subscriptions for stocks.

## THE TIMES.

Note: Notwithstanding tremendous extra sales in July, 1909, occasioned by the Elks' Convention, a substantial gain is shown in the average daily circulation of The Times this year over last. Obviously, the showing, under the circumstances, is unusual, and is convincing proof to advertisers that they are getting better value in The Times than in any other Los Angeles paper. In five years, the circulation of this paper has increased 40 per cent. or an average of over 17,000 copies per day.

The following are the sworn statements of the circulation of The Times for July, 1910:

STATE OF CALIFORNIA, COUNTY OF LOS ANGELES, ss.:

Harry Chandler, Assistant General Manager of the Los Angeles Times, being duly sworn, declares upon his oath that the following is a true and correct office record of the circulation of said newspaper for the month of July, 1910:

JULY, 1910.

| | | | |
|---|---|---|---|
| 1 | 51,920 | 17 | 52,540 |
| 2 | 52,010 | 18 | 51,840 |
| 3 | 52,500 | 19 | 51,880 |
| 4 | 52,210 | 20 | 51,920 |
| 5 | 91,500 | 21 | 51,620 |
| 6 | 52,100 | 22 | 51,880 |
| 7 | 51,800 | 23 | 51,620 |
| 8 | 51,820 | 24 | 51,520 |
| 9 | 52,110 | 25 | 51,840 |
| 10 | 88,500 | 26 | 51,640 |
| 11 | 51,500 | 27 | 51,620 |
| 12 | 51,700 | 28 | 51,620 |
| 13 | 51,750 | 29 | 51,650 |
| 14 | 51,620 | 30 | 51,820 |
| 15 | 51,620 | 31 | 52,000 |
| 16 | 51,810 | | |

Total ..... 1,772,090

The average circulation for every day of July, 1910, was ..... 57,164

The average circulation for every day of July, 1909, was ..... 55,741

Showing an average daily GAIN over the corresponding month of 1909 of ..... 1,423

HARRY CHANDLER,
Assistant General Manager, The Times.

Subscribed and sworn to before me this 1st day of August, 1910.

[Seal] T. L. CHAPIN.
Notary Public in and for the County of Los Angeles, State of California.

A. L. Dennis, being duly sworn, declares that he is and has been for ten years Superintendent of Circulation of the Los Angeles Times; that the above detailed statement of circulation for the month of July, 1910, is correct, and shows the actual number of papers printed for each day of the month named.

A. L. DENNIS.

Superintendent of Circulation, The Times.

Subscribed and sworn to before me this 1st day of August, 1910.

[Seal] T. L. CHAPIN.
Notary Public in and for the County of Los Angeles, State of California.

PILGRIM SHAFT DEDICATION.

**It Commemorates Compact Signed by Pilgrim Fathers—President Taft Will Assist.**

[ASSOCIATED PRESS NIGHT REPORT.]

PROVINCETOWN (Mass.) Aug. 4.—At the dedication tomorrow of the granite shaft that has been erected on Town Hill, in memory of the compact which the Pilgrim fathers signed in the cabin of the Mayflower, President Taft will assist in completing an historic work which President Roosevelt helped to begin.

The dedication will afford President Taft his first opportunity of reviewing a battleship fleet fully as formidable as that which circled the world.

The Pilgrim monument rises from Town Hill, a sandy mount to a height of 375 feet above the sea level, and is the loftiest structure of solid construction in the country with the exception of the Washington monument. The monument cost $30,000.

PRINCE BREAKS COLLAR BONE.

THE HAGUE, Aug. 4.—Prince Henry of the Netherlands, the prince consort of Queen Wilhelmina, fell from his bicycle yesterday and suffered a fracture of the collar bone.


Resorts.

7 OAKS AND BEAR VALLEY

SEVEN OAKS AND BEAR VALLEY.

The ideal mountain resorts for rest and recreation. Detached cottage plan. Fine meals, dancing, tennis, fishing, hot and cold baths and delightful side trips. Elevation 5000 feet. All the comforts of a luxurious home in the midst of the mountains at a modest cost. For rates and information address Manager, Seven Oaks, Redlands, Cal. or Times Information Bureau.

Lake Independence

In high Sierra, 15 miles from Truckee. New stage line open June 1st. Unsurpassed trout fishing in lake and stream. Tents for those preferring out-of-door life. No poison oak, no poisonous reptiles. Excursion rates from all parts of state. Information, Times Information Bureau, 531 South Spring St., Peck-Judah or S. P. office, or Miss R. Ward Manager, Robart Mills P. O., Cal.

Take a body-building, brain-resting vacation at Idyllwild this summer. It will do you good. For particulars, address EARL POWERS, 1414 S. Hope St., Los Angeles.

Cliffton Hotel

New; Exclusive.

The best meals on the Pacific Coast. Meals at all hours. Take the Redondo R. R. cars to the door.

City Hotels.

Hotel Alexandra

316 No. Broadway

Phone Main 7800

Summer rates. New and absolutely fireproof. Every comfort and convenience, at very moderate rates. Walking distance, overlooking the entire business district. European plan. J. R. HANKLA, Mgr.

City Restaurants.

Cafe Bristol

Where jaded appetites are tempted by our special hot weather menu, and tired nerves are soothed by good music. Entire basement H. W. Hellman Bldg., Cor. 4th and Spring.

San Francisco Hotels.

Hotel Colonial

San Francisco

Stockton st., above Sutter. Select family hotel, 110 rooms. Every modern convenience. One block from shopping and theater district. European plan $1.50 a day. American plan $3.00 a day. Sutter st. cars direct from Ferry.

Los Angeles Hotels.

HOTEL WOODWARD

European, $1.00 per day; with bath, $1.50; American plan, $2.00 per day; with bath, $2.50 per day. One person, American plan, $12.00 per week. One person in room with bath, American plan, $15.00 per week; two in one room, American plan, $20.00 per week. Two in one room with bath, $35.00 per week. WOODWARD HOTEL CO., 421 West Eighth St., Los Angeles, Cal.

Park-Apts.

High Class, Luxuriously Furnished
Magnificent Grounds
PRIVATE PHONES 1134 W. 7th St.

Resorts.

GREAT NORTHERN RAILWAY

IT COSTS NO MORE

To go East via San Francisco, Portland and Seattle.

Superb Service, Magnificent Scenery

Optional RAIL or OCEAN Route to Seattle

Get Illustrated Booklets and full information from J. W. PHALON, T. F. & P. A. 606 South Spring Street. Los Angeles, Cal. Tel. Sunset Bdwy. 1316. Home F 1564.

Resorts.

The Times Branch Office

Open Daily 8 A. M. to 10 P. M.

and Free Information Bureau 531 S. Spring St.

Advertising Copy and Subscriptions Received

THE TIMES FREE INFORMATION AND RESORT BUREAU is for the accommodation and benefit of persons seeking interesting routes of travel, desirable hotels, and rest, recreation and recuperation at the seashore or the mountains.

Particulars are furnished by competent attendants, and by correspondence, to the general public regarding rates and attractions of railroads, steamship lines, hotels and pleasure and health resorts. Photographic and descriptive circulars and transportation literature are kept on hand for free distribution. Times readers can obtain here in a few minutes, without the delay incident to writing for it, all the information necessary for a safe and enjoyable journey or vacation. This service is absolutely free.

SANTA CATALINA ISLAND

SPEND THE MONTH OF AUGUST IN THE CANVAS CITY

The tents are nicely furnished, with or without equipment for housekeeping. An ideal outing at very reasonable expense.

Banning Co. Agts., Main 4402, Home 104 Pac. Elec.

SCOTT'S CAMP

Trout Deer Rest Recreation

This delightfully cool mountain spot is located at the junction of two mountain streams in the Eastern San Gabriel Canyon, only five hours from Los Angeles.

Good food, unexcelled accommodations, cold spring water and shade. Delicious fried trout served at our table.

If you enjoy outdoor recreation you cannot afford to miss a trip to Scott's. Reservations made and information concerning mountain trips, trails and game cheerfully given at our Los Angeles Office, 521 So. Spring St. Phone F2115; Main 2584.

$1.00 A Day Bay City Bungalows

Two and three-room bungalows on the beach, completely furnished for housekeeping. Accomodations for four and six parties to bungalows five minutes from Los Angeles on Pacific Electric via Balboa. Ten cent (round trip) carefare. Write H. Uhl, Manager Bay City Realty Co., Bay City, Cal., for further particulars.

$12.50 PER WEEK AND UP AMERICAN

HOTEL HOLLYWOOD

Situated midway between Los Angeles and the Sea in the famous Hollywood Mountains. Ocean breezes daily. New paved boulevard just completed between Hollywood and Los Angeles. Also fine boulevard between hotel and beach. Cars pass the door direct to ocean. Home Phone—57011; Sunset Home H. D. BRIGGS, Manager, Arcade, Los Angeles, Cal.

HOTEL VIRGINIA LONG BEACH CALIFORNIA

A luxurious and absolutely fireproof beachfront hostelry, 25 minutes from Los Angeles

SOUTHERN CALIFORNIA CHAMPIONSHIP TENNIS TOURNAMENT, Aug. 1 to 7

CARL STANLEY, Manager.

Tallac and Brockway

the Resorts that have made Lake Tahoe famous. Plan your Auto trip this summer over the sprinkled State road from Placerville to TALLAC; the most scenic of American trips; no machine too small to make the grade. Write for booklet. LAWRENCE & COMSTOCK, TALLAC or BROCKWAY Lake Tahoe, California.

Ye Alpine Tavern

Situated on Mt. Lowe. A mile above the sea. American plan. Rates $2.50 per day. Choice of rooms in hotel or cottages. No consumptives or invalids. Rates and Telephone Passenger Dept., Pacific Electric Ry., or Times Free Information Bureau, for further information.

Cold Brook Camp

The most beautiful mountain resort in California. Now open. Situated on Cold Brook, Spring St., between 11 and 1 p.m. daily. Grandest scenery; good fishing, deer, gray squirrel and wild pigeon hunting, music, dancing, tennis, bathing, etc. On ice cold headwaters North Fork, San Gabriel River. Auto leaves Azusa at 9:45 a.m. daily. Address all bureaus, or Dawson Bros., Azusa.

Rest at Sulphur Mountain Springs

Sulphur baths, fresh water plunge, tennis courts, outdoor sports. 25 miles from Los Angeles. $2.00 per day. Deer hunting. Best board and room, $10 week. Round trip, including tallyho via Santa Paula. Literature at Times Bureau.

MT. WILSON—Strain's Camp—Sturtevant Camp

Furnished tents for housekeeping, grocery store, dancing, tennis. Stages from Wilson stable at foot of trail Sierra Madre or stage from Pasadena, San Gabriel or Station P. E. Station, Peck-Judah. Times Information or call Sub. 3—4 Bells.

F. G. ROSS, Manager.

LAKEVIEW INN ELSINORE HOT SPRINGS

Overlooking beautiful Lake Elsinore. Hot Sulphur and Mud Baths. Swedish Medical consultations free. Accommodations first class. Autoists' halfway house, San Diego. Address C. L. SUTHERLAND, Manager, Elsinore, Cal.

Glen Ranch Resort

Now open. Situated 20 miles west of San Bernardino on S. P. R. R. Elevation 3256 feet; fine fishing. Get folder from Times Information Bureau. Address all communications to Douglas Champion, Prop., Glen Ranch, Cajon, Cal.

San Ysidro Ranch, Near Santa Barbara

On the foothills overlooking the sea. Perfect climate, good roads. Cottages, bath and central dining-room. Folder, Times Information Bureau, 531 So. Spring. Address HARLEIGH JOHNSTON, Prop., Santa Barbara, Cal.

Camp Rincon,

Dancing in Pavilion with orchestra. Swimming in plunge, horseback riding, a general good time. Rates $10 per week, $12.50 per week—two in a room. Stereopticon views at 12:15 daily. 531 South Spring St. Call up Azusa. Home Phone 34. Address H. D. BRIGGS, Manager, Azusa, Cal.

Orchard Camp

Elevation 2300 feet. Camp beside a mountain stream in furnished tents, or board by the week. Music afternoons; dancing Saturday and Sunday here. P. E. cars to Sierra Madre. Free information P. E. Station or Times Bureau, 531 So. Spring.

Camp Baldy

In San Antonio Canyon. Elevation 2000 feet. Opens May 30th. Splendid automobile road. For information, address Camp Baldy Co., Upland, Cal., or Peck-Judah Co., 554 South Spring Street, and Times Information Bureau.

Follows' Camp

The oldest established camp in San Antonio Canyon. Good trout fishing; good accommodations. See stereoptican views at 12:15 daily, 531 South Spring St. Call up Azusa. Home Phone 34. Address Peck-Judah Co., or inquire Information Dept., Security Bank, or write RALPH M. FOLLOWS, Azusa.

Wheeler's Hot Mineral Springs

S.P. to Nordhoff and T. & S. Altitude 1640 feet. Good roads and saddle animals. Hot mineral water plunge and tub baths. Cottage rooms, baths, $12.50 to $15 per week. Furnished tent cottages for housekeeping. Write COLD SPRINGS FISHING CAMP, on the Ventura River, run in connection. Information Bureau or Peck-Judah Co. Wheeler's Hot Mineral Springs, Nordhoff, Ventura Co.

HOTEL MARYLAND

and the Beautiful Maryland Bungalows. Open All Summer. D. M. LINNARD, Manager. PASADENA, CAL.

HOTEL CASA LOMA

Open all the Year. REDLANDS JAS. S. [illegible]

Bimini Hot Springs Hotel Los Angeles

The most curative treatment for rheumatism; delightfully cool mineral water, telephone in every room; no noise, no dust, and an outdoor swimming pool. Street car to door. DR. G. W. [illegible]

Oakglen Lodge

5000 feet elevation above your troubles. Nine miles from Monrovia Station at Beaumont, Cal. Rates $10 per week. Stereopticon views each noon and full information at Peck-Judah, 531 S. Spring or Times Free Information Bureau, 531 So. Spring.

Santa Anita Canyon. CARTER'S CAMP Sierra Madre Mountains

Try out-of-doors life for a day, week or month and find Rest, Recreation and Good Things to Eat.

See Information Bureaus or address A. N. Carter, Sierra Madre. Home Phone Red 10. No consumptives.




LABOR.

# NIONS MAKE SECOND BLUF

*...e of Water Front Fed... ation Threatened.*

*...Are Under Contract N... to Quit Work.*

*...ber of Commerce I... Signed Agreement.*

...E DIRECT WIRE TO THE TIMES.
...LAND, Aug. 4.—[Exclu... .) This was the day set ... unionite agitators for the ... ment of a general strike. ... happened, and the suspicion ... ness interests that the ag... are bluffing is now stronger t...

... of making good their thr... week, as scheduled, the unio... ated a new one today. T... at to tie up the whole wa... calling a strike of the Wa... deration.

...tive is twofold—to show sy... ith the teamsters and to ... on the local business men ... an "open shop" campaign. ...ater Front Federation is co... six organizations—longsho... s. 5 and 6, grainhandlers, r... liners, portable and hoisti... and the water fro... Numerically the strengt... unions is close to 1000. Th... ded as being the closest ... and sympathies to the stri... sters.

PLAN FORMULATED.

...n to make the first stand ... ion of a general strike on t... ront was formulated at th... eeting of the committee ... epresenting the Central Labo... The five members of the com... epresenting the water fron... announced that a special meet... been called for next Sunday ... statement was made that th... the federation were strongl... of a walkout.

...unions of the Water Fron... es are bound by written con... the Chamber of Commerce no... for any cause. This contrac... last year and has six months ... but the unions now propose t... their agreement.

...e fully prepared for any strik... come," said President Ban... e employer's Association to... but we think there will be n... The talk is all bluff."

MARTYR?

...SGRACE TO HIS UNION.

...AND JUDGE FINES BLA... TANT SOCIALIST.

...hons Shouting Abusive Lan... is Violation of New Boy... Ordinance—Agitator Brought ...Rock Pile to Receive Latest ...

...E DIRECT WIRE TO THE TIMES.]
...TLAND, Aug. 4.—[Exclusive ...] "We have sworn to get ... you and we are doing it."

...melodramatic words were di... Ed Dixon, a Socialist agita... clerks in the new store of Olds, ...an & King when he was ar... calling a strike of the Wa... shouting abusive language ...store through a megaphone. ...oking the recent passage of an ... forbidding the carrying of ... banners on the street, Dixon, ... blatant agitator, sought to ... the attempted boycott against ... by shouting through a mega... he overstepped the line and ...abusive language for which he ...rrested.

...was brought in from the Linn... pile to answer to the charge. ...then there since he was fined ... days ago, together with two ... blockading the street at a ... meeting. With his companions ...refused to pay the fine, and ... to the rock pile to break ...

...old the court that he was a ...r of the Laborers' Union. ...are a disgrace to your union," ...dge Bennett. "You went out of ...way to create a disturbance." ...was fined $25. He did not say ...he would demand another ...rdom or would pay the fine.

...EW RAISES WINE PRICE.

**...Exporters Are Worried After ...ecovering Outlook in Rheims District.**

...ATED PRESS DAY REPORT.]
...SHINGTON, Aug. 4.—Champagne ...e a greater luxury this year ...unt of the ravages of mildew ... the grape vines of the Rheims ... of France, than it was made by ...osition of a higher duty in the ...ariff law.

...d States Consul Bardell, of ..., says the champagne viticultur... greatly concerned over the dis... outlook for the present year's ...t that district, which last year ex... to the United States 5,423,316 ... of champagne, and in the pre... year, 3,661,812 bottles.

...the vine growers are worrying ...the poor prospects for a poor ...ays Mr. Bardell, the champagne ...facturers and exporters are much ...ed over the sudden increase in ...man tariff on champagne, which ...the duty as 83½ cents a bottle, ...nts higher than that imposed ... United States.

...USSO-JAP PACT IS CITED.

**...tion in Japan Charges Agree... ...—Manchurian Chinese Press Criticises England.**

...OCIATED PRESS DAY REPORT.]
...TORIA (B. C.) Aug. 4.—Japanese ...inese newspapers received by the ... Sado Maru contain elaborate ...t on the recent Russo-Japanese ...tion.

...Otahi, leader of the opposition in ..., is quoted by the Jiji Shimpo as ... that Japan aims at an armed ... with Russia, nothing short of ...he states, will permit Japan to ...out her Manchurian policies, ...Chinese questions and maintain ...ments.

...Japanese comments are mostly ..., the concensus being that Ja-

Resorts.

mes Branch Office

and Free rmation Bureau S. Spring St. ing Copy and Subscriptions Received

Telephone Sunset MAIN Home

ATION AND RESORT BUREAU is for persons seeking interesting routes of ervation and recuperation at the seashore

by competent attendants, and by correct regarding rates and attractions of railroad pleasure and health resorts. Photographs ortation literature are kept on hand for readers can obtain here in a few writing for it, all the information ney or vacation. This service is absolutely

ATALINA ISLAN

TH THE CANVAS CITY nished, with or without equipment outing at very reasonable expense

Phone 6499. POST 104 Pac. Elec. B

T'S CAMP Rest Recrea

spot is located at the junction of two San Gabriel Canyon, only five hours foundations, cold spring water and shady r table. you cannot afford to miss a trip to the rmation concerning mountain trips, trout r Los Angeles Office, 531 So. Spring St.

y Bungalows A on the beach, completely furnished for four and six parties to bungalow. on Pacific Electric via Balboa. This Write H. Uhl, Manager Bay City Bu ticulars.

AND UP AMERICAN P HOLLYWOO

ades and the Sea in the famous Santa New paved boulevard just completed fine boulevard between hotel and Santa on. Home Phone—57011; Sunset Hollyw

RGINIA LONG BEA CALIFOR hestelry, 25 minutes from Los Angeles by LIFORNIA CHAMPIONSHIP RNAMENT, Aug. 1 to 7 CARL STANLEY, Man

nd Brockway Lake Tahoe famous. Plan your Auto trip e road from Placerville to TALLAC; the machine too small to make the easy g STOCK, TALLAC or BROCKWAY Tahoe, California.

ne Tave above the sea. American plan, $3.5 ttages. No consumptives or invalids cific Electric Ry., or Times Free Bu

The most beautiful mountain n California. Now open. See s con views at Peck-Judah Co., ily. Grandest scenery; good trou hunting, music, dancing, tennis, horse North Fork, San Gabriel River. Rates all bureaus, or Dawson Bros., Azusa. C

Mountain Spring tennis courts, outdoor sports, 25 saddle t board and room, $10 week. S. P. R anta Pauls. Literature at Times Bran

in's Camp—Sturtevant Ca grocery store, dancing, tennis. Start n Madre or stage from Pasadena. See Information or call Sub. 5—4 Bella, P ROSS, Manager.

NN ELSINORE HOT SPR Hot Sulphur and Mud Baths. Swimm dations first class. Aviolets' halfway hou Manager, Elsinore, Cal.

ort Now open. Situated 20 miles west of San Bernardino on S. P. R. R. Elevation 3264 feet; pu rmation Bureau. Address all commu Ranch, Cajon, Cal.

nch, Near Santa Barba Perfect climate, good roads. Cottage ter. Times Information Bureau, 531 S. rup, Santa Barbara, Cal.

Dancing in Pavilion with orchestra Swimming in plunge, horseback rid a general good time. Home comfo per day, $11.50 per week—best o oaks. Stage leaves Azusa daily 2:30 p.m. Spring St. Call up Azusa, Home Phone Cal

levation 3500 feet. Camp beside a mou in stream in furnished tents, or board r week. Music afternoons; dancing P. E. cars to Sierra Madre. Photos Bureau, 531 So. Spring.

n Antonio Canyon. Elevation 4700 May 30th. Splendid automobile ildy Co., Upland, Cal., or Peck-Jud nes Information Bureau.

The oldest established camp in San Canyon. Good trout fishing; good ho commodations. See stereopticon pict dus Dept., Security Bank, or write or

rings S.P. to Nordhoff and 7½ miles Altitude 1500 feet. Good fishing plunge and tub baths. Cottage rooms ed tent cottages for housekeeping. Wri e Sespe River, run in connection. See Hot Mineral Springs, Nordhoff, Ventura C

MARYLAND d Bungalows. Open All Summer. nager. PASADENA, CAL.

CASA LOMA DLANDS JAS. S. AT

ngs The most curative treatment for rheumatism; delightfully situated mineral water, telephone in every no noise, no dust, and no flies. ming pool. Street car to door. DR. G. W. TAFT,

5000 feet elevation above your sum troubles. Nine miles from Southern Station at Beaumont, Cal. Rates $2 oom and full information at Peck-Jud Bureau, 531 So. Spring.

ER'S CAMP Sierra Madre Mountains a day, week or month and find Good Things to Eat. dress A. N. Carter, Sierra Madre, Cal. No consumptives or

---

LABOR.

# UNIONS MAKE SECOND BLUFF.

*Strike of Water Front Federation Threatened.*

*Many Are Under Contract Not to Quit Work.*

*Chamber of Commerce Has Signed Agreement.*

[BY DIRECT WIRE TO THE TIMES.]

PORTLAND, Aug. 4.—[Exclusive Dispatch.] This was the day set last week by unionite agitators for the announcement of a general strike, but nothing happened, and the suspicion of business interests that the agitators are bluffing is now stronger than ever.

Instead of making good their threat last week, as scheduled, the unions instigated a new one today. This is a threat to tie up the whole water front by calling a strike of the Water Front Federation.

The motive is twofold—to show sympathy with the teamsters and to retaliate upon the local business men for their open shop" campaign.

The Water Front Federation is composed of six organizations—longshoremen, No's. 5 and 6, grainhandlers, riggers and liners, portable and hoisting engineers and the water front teamsters. Numerically the strength of the unions is close to 1000. They are regarded as being the closest in sympathy and sympathies to the striking teamsters.

PLAN FORMULATED.

The plan to make the first stand on the question of a general strike on the water front was formulated at the regular meeting of the committee of fifteen representing the Central Labor Council. The five members of the committee representing the water front unions announced that a special meeting had been called for next Sunday, and the statement was made that the unions in the federation were strongly in favor of a walkout.

"The unions of the Water Front Federation are bound by written contract to the Chamber of Commerce not to strike for any cause. This contract was made last year and has six months to run, but the unions now propose to violate their agreement.

"We are fully prepared for any strike that may come," said President Bansen of the Employer's Association today, "but we think there will be no strike. The talk is all bluff."

MARTYR!

DISGRACE TO HIS UNION.

JUDGE FINES BLATANT SOCIALIST.

Telephone Shouting Abusive Language Is Violation of New Boycott Ordinance—Agitator Brought Rock Pile to Receive Latest Reports.

[BY DIRECT WIRE TO THE TIMES.]

PORTLAND, Aug. 4.—[Exclusive Dispatch.] "We have sworn to get even with you and we are doing it."

These melodramatic words were directed by Ed Dixon, a Socialist agitator, to clerks in the new store of Olds, Wortman & King when he was arrested for shouting abusive language into the store through a megaphone.

Following the recent passage of an ordinance forbidding the carrying of placards banners on the street, Dixon, who is a blatant agitator, sought to capitalize on the attempted boycott against the store by shouting through a megaphone. He overstepped the line and used abusive language for which he was arrested.

When he was brought in from the Linnton rock pile to answer to the charge, he had been there since he was fined a few days ago, together with two others for blockading the street at a labor meeting. With his companions he refused to pay the fine, and went to the rock pile to break rock.

When Dixon told the court that he was a member of the Laborers' Union.

"You are a disgrace to your union," Judge Bennett. "You went out of your way to create a disturbance." Dixon was fined $25. He did not say whether he would demand another jurydom or would pay the fine.

## WINDOW RAISES WINE PRICE.

French Exporters Are Worried After Recovering Outlook in Rheims District.

[ASSOCIATED PRESS DAY REPORT.]

WASHINGTON, Aug. 4.—Champagne will become a greater luxury this year on account of the ravages of mildew on the grape vines of the Rheims district of France, than it was made by the imposition of a higher duty in the Payne tariff law.

United States Consul Bardell, of Rheims, says the champagne viticulture is greatly concerned over the disheartening outlook for the present year's crop in that district, which last year exported to the United States 5,423,316 bottles of champagne, and in the previous year, 5,661,812 bottles.

While the vine growers are worrying over the poor prospects for a poor crop, says Mr. Bardell, the champagne manufacturers and exporters are much worried over the sudden increase in the German tariff on champagne, which raises the duty as 83½ cents a bottle, 30 cents higher than that imposed by the United States.

## RUSSO-JAP PACT IS CITED.

Opposition in Japan Charges Agreement—Manchurian Chinese Press Criticises England.

[ASSOCIATED PRESS DAY REPORT.]

VICTORIA (B. C.) Aug. 4.—Japanese and Chinese newspapers received by the steamer Sado Maru contain elaborate comment on the recent Russo-Japanese convention.

Count Oishi, leader of the opposition in the diet, is quoted by the Jiji Shimpo as saying that Japan aims at an armed alliance with Russia, nothing short of which, he states, will permit Japan to carry out her Manchurian policies, settle Chinese questions and maintain peace.

Other Japanese comments are mostly pessimistic, the concensus being that Japan is strengthened by the programme mapped out in the Orient.

Chinese comment is mostly antagonistic, not only that of the vernacular press, but also of the foreign press in China. The North China Daily News maintains the convention means partition of Manchuria between Japan and Russia. Some of the Chinese newspapers attack England for enlisting the support of America and thus inducing the making of the convention.

Count Okuru in an interview at Tokio states:

"The convention will do away with the opportunity for the third power to disturb the status quo in Manchuria."

Japan has decided upon a naval expansion policy. Negotiations between the ministers of the navy and finance have been concluded. The details are suppressed, but the principle of large ships and heavy guns is to be adhered to. The policy decided on is that the expansion shall be carried out as soon as practicable on the lines of the minimum scheme formulated by the naval authorities, finances to be obtained from surplus revenue. Building is to be confined to Japanese yards. Ten million dollars a year will be added to naval expenditures.

CHARITABLE.

# RESCUES WAIF FROM POVERTY.

MRS. ADOLPH LADENBURG HAS WELL-BRED WARD.

**Takes Small Daughter of Baron and Baroness Breunig, Who Were Once Wealthy and Now Reduced to Poverty, Into Her Newport Home. Baroness Makes Cigarettes, Now.**

[BY DIRECT WIRE TO THE TIMES.]

NEW YORK, Aug. 4.—[Exclusive Dispatch.] Mrs. Adolph Ladenburg's ward, whom she recently took from the East Side slums to rear in her beautiful home in Newport, is, it was learned today, Miss Beatrice Breunig, daughter of the Baron and Baroness Breunig, who were once immensely rich and of high social standing.

It was reported a few days ago that Mrs. Ladenburg had rescued a child of 7 years from a life of poverty on the East Side, to bring her up among princess-like surroundings. The identity of the supposed "waif" was kept secret.

Now it is learned that Mrs. Ladenburg is an old friend of the Baron and Baroness, the latter having been Miss Amy Coudert, related to the famous house of Coudert Bros. The Baroness, after their fortune dwindled away, has been forced to make cigarettes for a living, and, because of her former high social connections, has a host of customers among the upper set.

The Baron Breunig is now in the hospital seriously ill. They have several children besides Beatrice, and because of their lost fortunes were forced to live in squalor for a time. The cigarette business of the Baroness, however, is said to have helped them along considerably, and Mrs. Ladenburg has also greatly aided them by taking care of Beatrice.

The child in Mrs. Ladenburg's care is said to be a great favorite of Col. John Jacob Astor, who, with his son, Vincent, is now in Newport.

## WOMAN'S SIGHT RESTORED.

**First Successful Operation of Transplanting Cornea on Record—Great Triumph for Surgery.**

[BY DIRECT WIRE TO THE TIMES.]

PHILADELPHIA (Pa.) Aug. 4.—[Exclusive Dispatch.] One of the most delicate and dangerous operations known to modern surgery was performed at the Medico Chirurgical Hospital a few weeks ago, when a portion of the cornea, the transparent film enveloping the eye, was trephined from the eyeball of a man employed at the Baldwin Locomotive Works, he having had his eye permanently destroyed by a sliver of steel, but the cornea was uninjured. The trephined piece was transplanted to the eye of a woman who had been blind from infancy.

One of her eyes had been removed and she could not see with the other, it being affected with neonatorum, the cornea becoming clouded and absolutely opaque. The only possible way in which her sight could be restored was to remove the cornea and transplant some transparent substance in its place.

This was done by the operation above described, and she left the hospital today. She can now readily distinguish objects a few feet away, and the surgeons believe her sight will gradually become stronger.

The operation was performed by Dr. W. L. Fox, professor of opthamology at the hospital, and this is the first time on record that this operation has been successfully performed.

## GOVERNOR NAMES DELEGATES.

**New Mexico Executive Chooses Territorial Representatives for Miners' Congress at Los Angeles.**

[BY DIRECT WIRE TO THE TIMES.]

EL PASO (Tex.) Aug. 4.—[Exclusive Dispatch.] Gov. W. J. Mills has announced the list of appointments of delegates to the thirteenth annual Mining Congress, to be held in Los Angeles September 26. The delegation is headed by C. T. Brown, head of the New Mexico School of Mines, located at Socorro, N. M., and dean of the mining men of the Territory. It is expected that the entire delegation will attend, as they are all either actively engaged in the mining industry or are directly connected with the large mineral properties in the Territory.

Those appointed by Gov. Mills were C. T. Brown, Socorro; J. W. Fleming, Silver City; W. S. Hopewell, Albuquerque; Margarito Romero, Las Vegas; John Y. Hewitt, White Oaks; William Kirschner, Raton; Herbert W. Wolcott, Chloride; J. W. Akers, Santa Fé; J. H. Crist, Monero.

## SOFT DRINKS FOR DELEGATES.

**Temperance Women Plan to Keep Constitution Framers Sober While They're in Santa Fe.**

[BY DIRECT WIRE TO THE TIMES.]

EL PASO (Tex.) Aug. 4.—[Exclusive Dispatch.] To protect the delegates to the New Mexico constitutional convention with free temperance drinks, the Las Cruces, N. M., W.C.T.U. has begun a campaign to raise funds for a soft drink spread to be served during the convention at Santa Fé.

Spelling matches, cake sales and other ways of raising money are to be resorted to by the New Mexico temperance women in order to provide the framers of the Constitution with thirst quenchers of the non-intoxicant kind.

The movement is expected to become general throughout the Territory, and will be taken up by the various temperance organizations. As yet the constitutional delegates have not expressed themselves on the plans for their welfare.

"LIFE IN THE HOLY LAND" will be the subject of a most interesting article in The Times Magazine the coming Sunday.

LIFE'S SEAMY SIDE.

# MADE CAPTIVE BY WIRELESS.

*Jumps from Boat; Police Wait on Shore.*

*Suspected Sneak Thief Has Tough Luck.*

*Swims a Mile Only to Be Gathered in.*

[BY DIRECT WIRE TO THE TIMES.]

MILWAUKEE, Aug. 4.—[Exclusive Dispatch.] Cy Taylor, aged 22, said to be the son of a prominent railway official of Chicago, has no use whatever for this wireless telegraph business.

Accused of being a pick-pocket and sneak-thief on board the steamship Indiana, he avoided arrest at 4 o'clock this morning by leaping overboard and swimming a mile to shore. As he came out of the surf, exhausted and soaked to the marrow by his long trip in the cold water, he was met by a detachment of police, who welcomed him with rude jests and slammed him in prison in this city.

Immediately after Taylor leaped off the boat, the Goodrich liner offices at Milwaukee and Chicago were notified by wireless of his escape and the life-saving crews along the shore were in turn notified to keep a close watch for him.

Therefore, when he was picked up by marine glasses, a quarter-mile offshore and swimming rapidly, there was ample time to notify the police, who constituted the reception committee and escorted Mr. Taylor to the station in the patrol wagon.

"What's the use? Oh, what's the use?" snarled Taylor, as he wrung the water out of his clothing.

When the steamer docked, the officers complained that several staterooms had been robbed and the pockets of some of the guests in the smoking-room had been picked.

None of the property was found on Taylor, although it is said he probably disposed of it when he saw the police waiting on shore for him.

Taylor was first suspected about midnight on the boat and was summoned before the captain, who questioned him closely. When an attempt was made to search him, he dashed to the rail and tried to leap off, but was restrained. He was not searched, but wireless messages were then sent to Milwaukee, asking that an officer be at the dock to arrest him. Meanwhile he was allowed the liberty of the boat.

As soon as the lights of Milwaukee showed, Taylor made another dash for the rail and went over. The boat was stopped, but no trace of him was had, and second wireless messages were sent, asking that the beaches be patroled.

## AWFUL DEED OF CRAZED MAN.

**Despondent, He Slays Woman, Shoots Husband and Attempts Suicide When Ordered from Home.**

[ASSOCIATED PRESS DAY REPORT.]

OAKLAND, Aug. 4.—Despondent because he believed he was about to be turned out of the house of friends with whom he had lived for some time, William Cooper, formerly of New York, this morning shot and killed Mrs. Hurley Buss, dangerously wounded her husband and fractured his own skull with a bullet that will cause his death.

The tragedy was enacted in a three-room house in the southern part of this city. Cooper slept on a mattress in the kitchen. At 5:45 this morning, when Mrs. Buss came into the room to prepare breakfast, Cooper raised on his elbow and without a word fired two shots into the woman's forehead. She fell dead.

Buss, who came running into the room, received a bullet in his neck and the murderer fired the last shot in his weapon into his own head. Both men are at the receiving hospital in a precarious condition.

Two little girls of the dead woman were spared, presumably because Cooper had no more loads in his revolver. The family came here from Auburn, N. Y., two months ago.

UNHAPPY.

# DIES ON EVE OF HIS WEDDING.

ILLINOIS FARMER'S END COMES MYSTERIOUSLY.

**Signs Prenuptial Agreement Naming Widow as Beneficiary of $25,000 Portion While in Her Society He Is Seized With Convulsions and Expires.**

[BY DIRECT WIRE TO THE TIMES.]

ROCK ISLAND (Ill.) Aug. 4.—[Exclusive Dispatch.] John W. Freel, aged 60, a wealthy retired farmer from Little York, Ill., who came to Rock Island yesterday, and arranged to marry today, Mrs. Alice McCoy, aged 50, also of Little York, died suddenly in a hotel here early this morning under mysterious circumstances. He was occupying a room with Mrs. McCoy at the time. The woman testified at the coroner's inquest that Freel had drawn up a will as part of a pre-nuptial agreement, giving her $25,000 worth of property.

The coroner's jury will not return a verdict until after a post-mortem examination is held. Mrs. McCoy was not arrested.

At the inquest Mrs. McCoy told an apparently straightforward story. She said Freel retired in apparently good health and was taken ill during the night. Physicians were communicated with, and prescribed for their patient. A short time later, while alone with the woman, he was taken with convulsions. Mrs. McCoy's screams brought hotel employés, who found Freel dying on the floor.

Physicians who examined him declined to pass upon the case till after a post-mortem is held with a view of learning whether there are traces of poison. Mrs. McCoy was allowed to return home on her promise to apear when the inquest was resumed.

If poison is found, charges will be preferred against the woman.

## WELCOME RAIN IN TEXAS.

TEXARKANA (Tex.) Aug. 4.—[Exclusive Dispatch.] The drouth of six weeks in this section of Texas, Arkansas and Oklahoma, was broken today. Rain fell in torrents for an hour, and, throughout the day a light drizzle kept on. The benefit to humanity and vegetation that this change has brought cannot be estimated, for conditions had become unbearable, the thermometer going above 100 deg. and as high as 112.

FRANK G. CARPENTER'S letter in The Times Magazine the coming Sunday will tell the surprising story of the awakening of the Hindus in India


**Notions—Friday**

12½c and 10c Hose Supporters, pair for ..... 5c
75c Hose Supporters, black only; pair ..... 49c
Silk elastic and brocaded pad.
Odd lot of buttons—3 cards..... 1c
Metal Buttons, 10c to 65c grade, dozen ..... 3c

ARTHUR LETTS Broadway Department Store
HOME 10571. BDWY. 4944
BROADWAY COR. 4TH. LOS ANGELES.

# Bargain Friday Number 552

**Women's $7.50 to $15 Silk Dresses and Cloth Suits, Bargain Friday Clearance . . . . $6.95**

For a new August record in this department we name this price.

The suits are in pleasing styles of panamas and serges—coats are satin lined. Colors, but no blacks.

The dresses are of taffeta silks and pretty foulards, in nearly all colors; also in black and white checks. Some of them are in Princess, also tunic models. An event which will enhance the meaning of Bargain-Friday, with $7.50, $10, $12.50 and $15 garments at $6.95.

**$2.95 to $5 Silk and Net Waists.. $1.95**

There'll be a rush from the very time the door opens. The silk waists are of messaline, taffetas and silk and lace combination. Then there are charming models of fishnet and lace over silk foundation. Good range of shades. Friday, $1.95.

**$2.95 to $5 Cloth Skirts.... $1.95**

Certainly a conspicuous feature for Friday—one of the novelty woolen skirts, in black and colors. You'll find some worth even more than $5. Not over 2 to a customer, yet the astonishing price, $1.95.

**House Wrappers 8:30 to 12..... 75c**

Women who have tried to make house wrappers for themselves will immediately appreciate the economy of buying these Friday at 75c. Made of fast colored fleeced percales, in one-piece style. Black, gray or blue figures. All sizes in the lot.

**White Waists 75c to $1.50 Values 69c**

Fully 35 dozen and we wish we had even more. Made of dainty India linons; batiste and lawn. Some with embroidered fronts, lace trimmed fronts or severly tailored models. All summer styles that would sell ordinarily from 75c to $1.50. Friday, 69c.

**Good Black Petticoats 8:30 to 12 Noon Friday . . . . . 39c**

These 3½ hours in which you can buy good black sateen or black percaline petticoats at the surprising price of 39c. Only one to a customer. Cut full and made with stitched ruffle. You get amazing service out of these at 39c.

**8-B Kid Gloves Marked Now $2 and $2.50 Friday at.... 79c**

Right out of our regular stock, and every pair perfect. Fine grade of kid; some with clasp, others with buttons; broken line of colors and sizes. Also in this lot you will find 12-button suede finish in assorted grays, reds, green and navy. Sizes 5½, 6½, 6 and 6¼ in the lot. Friday 79c.

**Kayser Emb. Silk Gloves... 69c**

A wonderful lot this. We have black, white, wistaria, chamois, taupe, absynthe, double-tipped fingers; two different patterns of embroideries on cuffs, with two clasps at wrists. A clean-up Friday just when you want these gloves, 69c.

**Kayser Emb. Silk Gloves... 59c**

A companion offering with the above item; double-tipped fingers; select from black, absynthe, taupe, mustard, old rose, chamois, white and fuschia. Not all sizes in one color, but all in the lot. Friday 59c.

**16-Button Silk Gloves at 55c**

Besides black are brown, tan, sage, wistaria, old rose and gray; elbow length, with double-tipped fingers. Friday 55c.

**16-Button Lisle Elbow Gloves.. 19c**

Here's one of the value-wonders of Bargain Friday No. 552. Just the glove for the immediate wear. Fine quality lisle in tan, gray, or black and white. While a certain quantity lasts these full 16-button length gloves at, pair 19c.

**Parasols—A Clearance at.. 69c**

When have you heard of such parasol news? Grades that you would not deny being worth $1 to $2. Mercerized silk and linen fabric in plain and fancy colors. Biggest sale features of the year. Friday 69c.

**Haviland China Friday Sale at . . . . . Half**

In striving to make this Friday one of the most remarkable of the year, Haviland china at half price is the result. Think of such a reduction on genuine Haviland in certain patterns, which we shall no longer carry. Instances—Reg. $3 doz. plates, $4; $10 doz. cups and saucers, $3 dozen—$4 covered dishes, $3 each, etc.

PATTERN NO. 22303—Green border, with gold treatment, desireable shape.

PATTERN NO. 22079—Pink border pattern with gold treatment on the famous Ransom shape.

PATTERN NO. 7027—Most attractive blue decoration on a shape that you are sure to like.

PATTERN NO. 22004—Famous Ariel shape, with pink border pattern, no gold edges, but handles are gold treated.

PATTERN NO. 1722—White or gold decoration.

PATTERN NO. 6331—Neat spray effect with gold.

These patterns represent nearly all pieces, such as cups and saucers, plates, platters, covered vegetable dishes, sugars and creams, open bakers, fruit saucers, etc. Half price.



CANADIAN PACIFIC RAILWAY

LOW ROUND TRIP RATES TO ALL EASTERN CITIES

During the Summer Months, with Stop-over privileges

CANADIAN PACIFIC RAILWAY

Six Hundred Miles of Unsurpassed Scenery through the CANADIAN ROCKY MOUNTAINS

CALL OR WRITE FOR RATES AND INFORMATION

A. A. POLHAMUS
General Agent Passenger Department
605 S. Spring St., LOS ANGELES



The Best Clothes—The Fairest Prices

Shields & Or TAILORS
201-205 Delta Building
426 South Spring Street.

Extra specials in "Everything for Men and Young Men's Wear."

The Juvenile Company
429 South Broadway.



# Famous Shoes at Sacrifice Prices!

## LIVE-WIRE METHODS: NO DEAD ISSUES

OBSOLETE DIGNITY—expressed in the language of DESPERATION—fittingly describes the continuous performance of alleged "SHOE SALES" with which the people of this city have become familiar. So called "EXCLUSIVE" concerns practically confess to being overloaded with shoes which the public have rejected, and on one pretext and another plead for relief.

The "BROCKTON" has no "UNDESIRABLE STOCK, but is ready NOW with the longest line of new up-to-date designs of QUALITY SHOES that will be shown this COMING season. Our regular everyday prices for these very latest styles of footwear from the best known manufacturers are much lower than what other stores call "SALE PRICES" on passe odds and ends. Be progressive—buy modern shoes at the "BROCKTON" at square deal prices.

**Fall Style Shoes for Men**

Here are dozens of the best qualities of high and low cut shoes ever placed on sale by any shoe house in the West. All were designed for the coming season—were never shown before—and will be sure to appeal to men who have been accustomed to paying big prices for shoes.

$4.00 and $5.00 Values
**$2.95**

**Button Boots for Women**

This is a banner attraction. It includes nearly all of the ultra-fashionable designs for which demand is now heavy, and we can furnish all sizes in any of the styles. No matter how particular you are or how exclusive a style you are looking for, we can please you in this great showing.

$4.00 and $5.00 Values
**$2.95**

FOR MISSES AND CHILDREN AND BOYS—We offer almost an unrestricted choice of our entire juvenile stock at 95c. Our object is to attract the parent's attention and thus win the whole family's trade. Best makes—high and low cut shoes, pumps and slippers in all leathers. Educator shapes and Scuffer models well represented.

$1.50 to $2.50 Values **95c**

All Shoes Fitted, Exchanged, or Money Refunded at Any Time

# Brockton Shoe Store

QUALITY SHOES

445 So Broadway

# SPORTING NEWS, LOCAL AND TELEGRAPHIC.

NIP AND TUCK.

## HITT DEFEATS ANGELS AGAIN.

*Has Them at His Mercy After Third Inning.*

*Howard Raps a Homer With Daley on First Base.*

*Three Fast Double Plays Are Noticeable Features.*

Vernon, 5; Los Angeles, 3.

If Hap Hogan's bunch is the only one in the league that Dillon thinks Los Angeles is always sure of beating, there are a lot of thoughts that have not been collected yet, for the Haps had comparatively an easy victory over the Angels yesterday, notwithstanding that Howard hit a home run in the third inning with Daley on a base ahead of him.

Hitt was back in the game for Vernon after a sunburning experience ten days ago and after the third inning he just galloped along, but one of the Angels reaching second base and that was Daley, who doubled in the fifth inning. He showed everything after he discovered that he had to, and this meant that the Angels would have to get very busy to do anything with him. Tozer was just about as good but the score would have been more against him if he had not had some fancy fielding behind him.

The game was a fast and snappy one but it lacked any particular elements of sensation, although there were some very pretty plays. There were three fast double plays by the Angels in the first four innings that started the fans yelling, but as the struggle was really a pitchers' battle there were not many chances for the fielders to shine.

WRONG FOOT FIRST.

The Angels started out to make a runaway race of it by picking off three runs in the first three innings but they lost a lot of their nerve when the Haps made that many runs in the fourth inning. With two out in the first, Howard was passed, ran to second on Wheeler's hit to center, and scored when Stovall allowed the ball to get away from him and roll to the center fence.

In the third Tozer shot a hot one at Roy Brashear but was forced at second by Daley. Then after Ross had sacrificed Howard hit the ball far over the left fence for a home run and this concluded the Angel's rungetting.

The Vernons did not bother Tozer much until the fourth inning and then they began by passing both Kit and Roy Brashear. Coy bunted a weak bouncer toward Howard who grabbed it but had to hold the ball in his hands for no one was at first. This made the bases full and Burrell scored the Brashears with a drive to right. Coy got on third from this and scored after the catch of Lindsay's long fly to left. The fourth run was due to a fielder's choice that forced Hitt, a wild pitch and Kit Brashear's slap to center.

The fifth run was one of the features of the game for Hap Hogan led off in the seventh inning with a single to deep center and managed to beat Daley's throw to first by a few inches. Hap went to second on Hitt's sacrifice to third on Carlisle's infield out, and scored on Stovall's slow bouncing infield hit toward third base.

The score:

VERNON

| | A.B. | R. | B.H. | S.B. | P.O. | A. | E. |
|---|---|---|---|---|---|---|---|
| ...lisle, lf | 4 | 1 | 0 | 0 | 1 | 0 | 0 |
| ...vall, cf | 4 | 0 | 1 | 0 | 1 | 0 | 1 |
| ... Brashear, 1b | 3 | 1 | 1 | 0 | 11 | 1 | 0 |
| ... Brashear, 2b | 3 | 1 | 1 | 0 | 1 | 3 | 1 |
| ..., rf | 4 | 1 | 2 | 0 | 3 | 0 | 0 |
| ...rell, 2b | 3 | 0 | 1 | 0 | 1 | 6 | 0 |
| ...dsay, ss | 3 | 0 | 0 | 0 | 4 | 2 | 0 |
| ...gan, c | 3 | 1 | 1 | 0 | 4 | 1 | 1 |
| ..., p | 1 | 0 | 0 | 0 | 1 | 3 | 0 |
| ...tals | 28 | 5 | 7 | 0 | 27 | 16 | 2 |

LOS ANGELES.

| | A.B. | R. | B.H. | S.B. | P.O. | A. | E. |
|---|---|---|---|---|---|---|---|
| ...y, cf | 4 | 1 | 1 | 0 | 3 | 0 | 0 |
| ...s, rf | 3 | 0 | 0 | 0 | 0 | 0 | 0 |
| ...ward, 2b | 3 | 2 | 1 | 0 | 3 | 2 | 0 |
| ...eeler, 1b | 4 | 0 | 1 | 0 | 1 | 1 | 1 |
| ...phy, lf | 4 | 0 | 1 | 0 | 3 | 0 | 0 |
| ...linan, 3b | 4 | 0 | 0 | 0 | 2 | 1 | 0 |
| ...mas, ss | 3 | 0 | 0 | 0 | 3 | 2 | 0 |
| ...th, c | 3 | 0 | 0 | 0 | 5 | 3 | 0 |
| ...er, p | 3 | 0 | 2 | 0 | 1 | 1 | 1 |
| ...h, x | 1 | 0 | 0 | 0 | 0 | 0 | 0 |
| ...tals | 32 | 3 | 6 | 0 | 24 | 10 | 2 |

...Smith batted for Delmas in ninth inning.

SCORE BY INNINGS.

| | 1 | 2 | 3 | 4 | 5 | 6 | 7 | 8 | 9 | |
|---|---|---|---|---|---|---|---|---|---|---|
| ...non | 0 | 0 | 0 | 3 | 1 | 0 | 1 | 0 | x | —5 |
| ...se hits | 0 | 2 | 0 | 2 | 1 | 0 | 2 | 0 | x | —7 |
| ... Angeles | 1 | 0 | 2 | 0 | 0 | 0 | 0 | 0 | 0 | —3 |
| ...se hits | 1 | 0 | 2 | 1 | 1 | 0 | 1 | 0 | 0 | —6 |

SUMMARY.

...me run—Howard.
...o-base hit—Daley.
...crifice hits—Ross, Burrell, Lindsay, Hitt.
...ses on balls—Off Hitt, 1; Tozer, 2.
...uck out—By Hitt, 4; Tozer, 2.
...ouble plays—Tozer to Smith to Wheeler; ...mas to Hallinan; Howard to Wheeler.
...ild pitch—Tozer.
...me of game—1h. 35m.
...mpires—Finney and Hildebrand.

NOTES OF THE GAME.

...ith Carlisle on first in the first in... for Vernon from Wheeler's muff ...is liner and Stovall out on a fly to ... Kit Brashear tried to get a Texas ...uer over Howard's head but Ivan ...ked up fast and got the ball in ... to double out Carlisle at first, the ... being a very neat one.

...oy Brashear had the real hard luck ... the game in the second inning, ...n he opened up with a long drive ...t hit high on the score board. Or...arily it would have been good for ... bases, but Daley got the ball on ... first bounce off the fence and shot ...o second in time to hold Roy on ....

...he game yesterday was another one ... the week without a stolen base. ... catchers have the runners scared ...death. There has been but one ...en base in the last three games, ... that was on Wednesday, when ...h Smith got the better of Hap ...an on an ill-timed throw to second, ...they going to third on the throw. ...urrell got the big hand in the ...th for a high jump stop of How...'s bouncer over third base. Burrell ...ing to his laurels by a fine throw ...first base.

...it Brashear's stop of Murphy's hot ...under to first base in the ninth was ...ne piece of business, and Kit had ...ugh left to toss the ball to Hitt at ... in time to beat Murphy there. ...ozer was sore at himself in the ...ond, for after picking up Burrell's ...rifice bunt the ball dropped from ... hand when he tried to throw it to ... base.

...he fans are arriving at the con...ion that "Bush" Smith is grad...y developing into a very fair ...her. He had five outs and three ...ts yesterday without an error.

...ith Roy Brashear on first in the ...nd inning and the Los Angeles in... waiting for a sacrifice bunt, Coy ...ed the boys by a bunt over Halli...'s head that went for a base hit. ...h three men on bases in this in... a run was cut off by a double ... Lindsay bouncing the ball to ...r. Roy Brashear was forced at ... plate, and Lindsay was nailed at ... base.

...mith showed his class in the fifth, when he cut off Hitt at second base by a fine throw. Roy was passed and then Carlisle bounced the ball in front of the plate. Instead of heaving it to first, Smith sent it to second and just managed to nail Hitt. Then after all this fine business Tozer made a wild pitch.

Tozer could have cut off one run by a little quick thinking in the seventh. With Hogan on third Stovall bounced the ball toward third. Tozer got it could easily have thrown Hogan out at the plate, but he shot the ball to first base, yet not in time to catch Stovall. The run, however, was not needed.

Daley made a neat running catch in the third by dashing in from distant center and making a low shoe-top catch of Hitt's fly back of short.

A good sized crowd of fans turned out, and the game was watched with interest, for the race now is something to be figured on, and each victory or defeat means something to every club.

Shortstop John Lindsay's Smile That Would'nt Wear Off,

after his fine fielding helped keep Los Angeles from scoring more runs, thus allowing Vernon to win yesterday's game at Chutes.

VERNON.

| | A.B. | R. | H. | T.B. | S.B. | Pc. |
|---|---|---|---|---|---|---|
| J. Smith | 1 | 0 | 1 | 1 | 0 | 1.000 |
| Willett | 4 | 1 | 2 | 0 | 0 | .444 |
| R. Brashear | 9 | 2 | 4 | 8 | 0 | .444 |
| Coy | 9 | 1 | 3 | 3 | 0 | .333 |
| N. Brashear | 10 | 3 | 3 | 7 | 0 | .300 |
| Carlisle | 12 | 1 | 3 | 4 | 0 | .250 |
| Burrell | 9 | 0 | 2 | 2 | 0 | .222 |
| Lindsay | 6 | 0 | 1 | 1 | 0 | .167 |
| Hogan | 6 | 1 | 1 | 1 | 0 | .167 |
| Stovall | 13 | 0 | 2 | 2 | 0 | .154 |
| Hitt | 1 | 0 | 0 | 0 | 0 | .000 |
| Hosp | 1 | 0 | 0 | 0 | 0 | .000 |
| Carson | 3 | 0 | 0 | 0 | 0 | .000 |
| Brown | 3 | 1 | 0 | 0 | 0 | .000 |
| Total | 84 | 10 | 22 | 29 | 0 | .262 |

STANDING OF THE CLUBS.

NATIONAL LEAGUE.

| | Played. | Won. | Lost. | P.c. |
|---|---|---|---|---|
| Chicago | 92 | 62 | 30 | .674 |
| Pittsburgh | 90 | 53 | 37 | .589 |
| New York | 91 | 52 | 39 | .571 |
| Cincinnati | 93 | 46 | 47 | .495 |
| Philadelphia | 92 | 45 | 47 | .489 |
| St. Louis | 94 | 39 | 55 | .415 |
| Brooklyn | 92 | 38 | 54 | .413 |
| Boston | 96 | 35 | 61 | .365 |

AMERICAN LEAGUE.

| | Played. | Won. | Lost. | P.c. |
|---|---|---|---|---|
| Philadelphia | 93 | 62 | 31 | .667 |
| Boston | 95 | 57 | 38 | .600 |
| New York | 94 | 55 | 39 | .585 |
| Detroit | 96 | 53 | 43 | .552 |
| Cleveland | 90 | 43 | 47 | .478 |
| Washington | 95 | 39 | 56 | .411 |
| Chicago | 93 | 36 | 57 | .387 |
| St. Louis | 90 | 28 | 62 | .312 |

PACIFIC COAST LEAGUE.

| | Played. | Won. | Lost. | P.c. |
|---|---|---|---|---|
| San Francisco | 124 | 68 | 56 | .548 |
| Oakland | 126 | 67 | 59 | .532 |
| Portland | 113 | 59 | 54 | .522 |
| Vernon | 122 | 63 | 59 | .516 |
| Los Angeles | 126 | 62 | 64 | .492 |
| Sacramento | 119 | 46 | 73 | .386 |

EASTERN LEAGUE.

| | Played. | Won. | Lost. | P.c. |
|---|---|---|---|---|
| Newark | 98 | 58 | 40 | .592 |
| Rochester | 95 | 57 | 38 | .600 |
| Toronto | 97 | 52 | 45 | .536 |
| Baltimore | 100 | 53 | 47 | .530 |
| Montreal | 96 | 43 | 53 | .448 |
| Providence | 95 | 41 | 54 | .432 |
| Buffalo | 93 | 40 | 53 | .430 |
| Jersey City | 98 | 42 | 56 | .429 |

AMERICAN ASSOCIATION.

| | Played. | Won. | Lost. | P.c. |
|---|---|---|---|---|
| Minneapolis | 109 | 74 | 35 | .679 |
| St. Paul | 106 | 62 | 44 | .585 |
| Toledo | 104 | 57 | 47 | .548 |
| Kansas City | 101 | 52 | 49 | .515 |
| Columbus | 102 | 47 | 55 | .461 |
| Indianapolis | 106 | 45 | 61 | .424 |
| Milwaukee | 107 | 45 | 62 | .420 |
| Louisville | 103 | 41 | 62 | .398 |

WESTERN LEAGUE.

| | Played. | Won. | Lost. | P.c. |
|---|---|---|---|---|
| Sioux City | 101 | 65 | 36 | .644 |
| Denver | 102 | 65 | 37 | .637 |
| Wichita | 101 | 56 | 54 | .509 |
| Lincoln | 97 | 54 | 53 | .505 |
| Omaha | 102 | 45 | 57 | .441 |
| Des Moines | 102 | 44 | 58 | .431 |
| St. Joseph | 103 | 44 | 59 | .427 |
| Topeka | 99 | 33 | 66 | .333 |

SOUTHERN LEAGUE.

| | Played. | Won. | Lost. | P.c. |
|---|---|---|---|---|
| New Orleans | 96 | 58 | 38 | .604 |
| Atlanta | 97 | 53 | 44 | .546 |
| Birmingham | 99 | 52 | 47 | .525 |
| Chattanooga | 95 | 48 | 47 | .505 |
| Nashville | 94 | 45 | 49 | .479 |
| Memphis | 99 | 46 | 53 | .465 |
| Montgomery | 100 | 46 | 54 | .460 |
| Mobile | 95 | 41 | 54 | .432 |

LOS ANGELES.

| | A.B. | R. | H. | T.B. | S.B. | Pc. |
|---|---|---|---|---|---|---|
| Tozer | 3 | 0 | 2 | 2 | 0 | .667 |
| Wheeler | 12 | 2 | 5 | 6 | 0 | .417 |
| Daley | 12 | 3 | 3 | 4 | 0 | .250 |
| Murhpy | 10 | 0 | 2 | 2 | 0 | .200 |
| Howard | 10 | 3 | 2 | 6 | 0 | .200 |
| Hallinan | 11 | 0 | 2 | 4 | 0 | .182 |
| Bernard | 6 | 0 | 1 | 1 | 0 | .167 |
| H. Smith | 7 | 2 | 1 | 1 | 1 | .143 |
| Delmas | 11 | 0 | 0 | 0 | 0 | .000 |
| Ross | 3 | 0 | 0 | 0 | 0 | .000 |
| Nagle | 1 | 0 | 0 | 0 | 0 | .000 |
| Castleton | 2 | 0 | 0 | 0 | 0 | .000 |
| Thorsen | 1 | 0 | 0 | 0 | 0 | .000 |
| Total | 89 | 10 | 18 | 26 | 1 | .20. |

### WON IN NINTH.

SUTOR OUTPITCHES WHALEN.

[ASSOCIATED PRESS NIGHT REPORT.]

SACRAMENTO (Cal.) Aug. 4.—Harry Sutor outpitched Whalen this afternoon, the Seals taking a slow game, 2 to 1. Nick Williams scored in the fifth on his single, a wild pitch by Whalen and Shaw's single.

The Senators tied the score in their half of the fifth, Burns doubling, being sacrificed by Spiesman, and scoring on Whalen's sacrifice fly to Lewis.

Three snappy singles by Metcher, Williams and Shaw in the ninth won the game for the Seals. Score:

SAN FRANCISCO.

| | A.B. | R. | B.H. | S.B. | P.O. | A. | E. |
|---|---|---|---|---|---|---|---|
| Vitt, 3b | 5 | 0 | 2 | 0 | 1 | 5 | 0 |
| Mohler, 2b | 2 | 0 | 0 | 0 | 2 | 2 | 0 |
| Lewis, cf | 4 | 0 | 2 | 0 | 1 | 0 | 0 |
| Tennant, 1b | 4 | 0 | 0 | 0 | 7 | 1 | 0 |
| Bodie, lf | 4 | 0 | 1 | 0 | 2 | 0 | 0 |
| Metcher, rf | 4 | 1 | 1 | 0 | 2 | 1 | 0 |
| Williams, c | 4 | 1 | 2 | 0 | 11 | 2 | 0 |
| Shaw, ss | 4 | 0 | 2 | 0 | 1 | 3 | 1 |
| Sutor, p | 3 | 0 | 0 | 0 | 0 | 2 | 0 |
| Totals | 34 | 2 | 10 | 0 | 27 | 17 | 1 |

SACRAMENTO.

| | A.B. | R. | B.H. | S.B. | P.O. | A. | E. |
|---|---|---|---|---|---|---|---|
| Shinn, 2b | 4 | 0 | 1 | 0 | 0 | 3 | 0 |
| Van Buren, 1b | 3 | 0 | 0 | 0 | 14 | 0 | 1 |
| Perry, lf | 4 | 0 | 1 | 0 | 1 | 0 | 0 |
| Boardman, 3b | 4 | 0 | 0 | 0 | 1 | 1 | 0 |
| Briggs, rf | 4 | 0 | 2 | 1 | 3 | 0 | 0 |
| Heister, cf | 4 | 0 | 2 | 1 | 3 | 0 | 0 |
| Burns, ss | 3 | 1 | 1 | 0 | 2 | 3 | 0 |
| Spiesman, c | 3 | 0 | 0 | 0 | 2 | 1 | 0 |
| Whalen, p | 2 | 0 | 0 | 0 | 0 | 4 | 0 |
| Totals | 28 | 1 | 7 | 2 | x26 | 12 | 1 |

x—Williams out interfering with thrown ball.

SCORE BY INNINGS.

| | 1 | 2 | 3 | 4 | 5 | 6 | 7 | 8 | 9 | |
|---|---|---|---|---|---|---|---|---|---|---|
| San Francisco | 0 | 0 | 0 | 0 | 1 | 0 | 0 | 0 | 1 | —2 |
| Base hits | 1 | 0 | 4 | 1 | 1 | 2 | 0 | 1 | 2 | —10 |
| Sacramento | 0 | 0 | 0 | 0 | 1 | 0 | 0 | 0 | 0 | —1 |
| Base hits | 1 | 1 | 0 | 2 | 1 | 0 | 1 | 1 | 0 | —7 |

SUMMARY.

Two-base hits—Heister, Burns.
Sacrifice hits—Mohler, 2; Spiesman, Burns.
Sacrifice fly—Whalen, Vitt.
First base on errors—San Francisco, 1; Sacramento, 1.
First base on called balls—Off Whalen, 1; off Sutor, 3.
Struck out—By Whalen, 2; Sutor, 9.
Hit by pitcher—Van Buren.
Double plays—Shaw to Mohler to Tennant.
Wild pitches—Whalen.
Time of game—1h. 45m.
Umpire—Van Haltren.

FRANK G. CARPENTER'S letter in The Times Magazine the coming Sunday will tell the surprising story of the awakening of the Hindus in India.

### MINOR LEAGUES.

SOUTHERN ASSOCIATION.

Nashville, 1; Atlanta, 2.
Mobile, 4; Birmingham, 1.

EASTERN LEAGUE.

Jersey City, 6; Toronto, 7.
Baltimore, 4; Buffalo, 5.
Newark, 2; Rochester, 6.
Providence-Montreal, rain.

AMERICAN ASSOCIATION.

At Minneapolis—Louisville, 1; Minneapolis, 4.
At St. Paul—Indianapolis, 14; St. Paul, 8.
At Kansas City—Toledo, 0; Kansas City, 3.
At Milwaukee—First game, Columbus, 2-4; Milwaukee, 3-1.

WESTERN LEAGUE.

At Topeka—Topeka, 4; Omaha, 2.
At St. Joseph—St. Joseph, 6; Lincoln, 1.
At Wichita—First game, Wichita, 12-1; Des Moines, 6-2.
At Denver—Sioux City, 7-10; Denver, 5-3.

**Dank Is Bad.**

Pitcher Dank, formerly of the Oakland team, pitched his first game for Buffalo against Rochester several weeks ago, and lost by a score of 5 to 0. He made a wild pitch and allowed but six hits, but his shortstop made five errors.

**Tonneson All In.**

Tonneson, the old Oakland pitcher who was sent to Spokane, has been released and has probably dropped out of baseball for good. He really showed a lot of class last year, and has proven a big disappointment.

"LIFE IN THE HOLY LAND" will be the subject of a most interesting article in The Times Magazine the coming Sunday.

### GOING STRONG.

OAKS WIN ANOTHER.

[ASSOCIATED PRESS NIGHT REPORT.]

OAKLAND, Aug. 4.—Oakland took a hard fought game from Portland today and tucked the third session of the present series away by a score of 5 to 4.

In the eighth, Fisher hit a two-bagger to the fence, nearly knocking it out of the lot. McCredie protested the game, claiming that as the ball struck the outer fence Fisher should have been given a home run. Score:

PORTLAND.

| | A.B. | R. | B.H. | S.B. | P.O. | A. | E. |
|---|---|---|---|---|---|---|---|
| Ryan, cf. | 5 | 0 | 0 | 0 | 1 | 0 | 0 |
| Olsen, ss. | 2 | 1 | 0 | 0 | 3 | 4 | 0 |
| Rapps, 1b. | 4 | 1 | 1 | 0 | 12 | 2 | 0 |
| Fisher, c. | 4 | 1 | 3 | 0 | 3 | 1 | 0 |
| Casey, 2b | 2 | 0 | 0 | 0 | 1 | 4 | 0 |
| Sheehan, 3b | 3 | 0 | 1 | 0 | 0 | 2 | 0 |
| Speas, lf | 3 | 1 | 0 | 2 | 4 | 0 | 0 |
| Rutherford, rf | 4 | 0 | 0 | 0 | 0 | 1 | 0 |
| Steen, p | 4 | 0 | 0 | 0 | 0 | 2 | 0 |
| Gregg, p | 0 | 0 | 0 | 0 | 0 | 0 | 0 |
| Totals | 31 | 4 | 5 | 2 | x26 | 16 | 0 |

OAKLAND.

| | A.B. | R. | B.H. | S.B. | P.O. | A. | E. |
|---|---|---|---|---|---|---|---|
| Hogan, cf | 5 | 1 | 0 | 1 | 6 | 0 | 0 |
| Wares, ss | 3 | 3 | 1 | 1 | 2 | 3 | 0 |
| Maggert, lf | 4 | 0 | 3 | 3 | 1 | 0 | 1 |
| Cameron, 1b | 4 | 0 | 1 | 0 | 8 | 0 | 0 |
| Wolverton, 3b | 5 | 0 | 2 | 0 | 0 | 1 | 2 |
| Cutshaw, 2b | 4 | 0 | 1 | 1 | 4 | 1 | 0 |
| Swander, rf. | 3 | 0 | 1 | 1 | 2 | 0 | 0 |
| Mitze, c | 4 | 0 | 0 | 0 | 7 | 0 | 0 |
| Christian, p | 3 | 0 | 1 | 0 | 0 | 3 | 0 |
| Thomas, xx | 1 | 0 | 1 | 0 | 0 | 0 | 0 |
| Carroll, rf. | 0 | 1 | 0 | 0 | 0 | 0 | 0 |
| Moser, p | 0 | 0 | 0 | 0 | 0 | 1 | 0 |
| Totals | 36 | 5 | 11 | 7 | 27 | 9 | 2 |

x—Two out when the winning run scored.
xx—Batted for Christian in eighth.

SCORE BY INNINGS.

| | 1 | 2 | 3 | 4 | 5 | 6 | 7 | 8 | 9 | |
|---|---|---|---|---|---|---|---|---|---|---|
| Portland | 0 | 1 | 0 | 0 | 0 | 0 | 0 | 3 | 0 | —4 |
| Base hits | 0 | 0 | 0 | 1 | 0 | 1 | 0 | 3 | 0 | —5 |
| Oakland | 0 | 0 | 2 | 0 | 0 | 0 | 1 | 1 | 1 | —5 |
| Base hits | 0 | 0 | 3 | 1 | 1 | 2 | 2 | 1 | 1 | —11 |

SUMMARY.

Runs—Four and 5 hits off Christian in 8 innings; 4 and 10 hits off Steen in eight innings. Charge defeat to Gregg.
Three-base hit—Swander.
Two-base hits—Maggert, Wolverton, Fisher, Thomas.
Sacrifice hits—Olsen, Casey.
Bases on balls—Off Steen, 4; Christian, 3.
Struck out—By Steen, 2; Christian, 4; Moser, 1; Gregg, 2.
Hit by pitched ball—Speas, by Christian.
Time of game—2h. 15m.
Umpire—McGreevy.

### NATIONAL LEAGUE.

SCHULTE'S HOME RUN.

[ASSOCIATED PRESS NIGHT REPORT.]

NEW YORK, Aug. 4.—Chicago won its third straight game from New York today, 5 to 1. Five hits in the sixth inning, the last a home run by Schulte, gave the visitors all their runs. Score:

Chicago, 5; hits, 9; errors, 0.
New York, 1; hits, 4; errors, 1.
Batteries: Brown and Kling; Ames, Drucke and Schlei.

ADAMS COMES BACK.

[ASSOCIATED PRESS NIGHT REPORT.]

PHILADELPHIA, Aug. 4.—Pittsburgh hit the ball very hard today, knocking Stack off the rubber in the fifth inning and winning easily, 6 to 0. Score:

Pittsburgh, 6; hits, 16; errors, 3.
Philadelphia, 0; hits, 6; errors, 1.
Batteries: Adams and Gibson; Stack, Brennan and Moran.

GAMES ARE POSTPONED.

[ASSOCIATED PRESS NIGHT REPORT.]

BROOKLYN, Aug. 4.—Brooklyn-St. Louis game postponed; wet grounds.

BOSTON, Aug. 4.—Boston-Cincinnati game postponed; rain. Two games tomorrow.

### AMERICAN LEAGUE.

SIXTEEN-INNING TIE.

[ASSOCIATED PRESS NIGHT REPORT.]

CHICAGO, Aug. 4.—Ed Walsh of the locals and Jack Coombs of the Phillies fought the most spectacular pitchers' battle of the season here today, running sixteen innings to a tie.

Coombs shut out the locals without a hit in nine innings, and allowed but three in the sixteen innings, striking out eighteen men. Walsh allowed six hits and fanned ten. Darkness stopped the game. Score:

Chicago, 0; hits, 3; errors, 4.
Philadelphia, 0; hits, 6; errors, 2.
Batteries — Walsh and Sullivan; Coombs and Livingstone.

DRIVE KARGER OFF

[ASSOCIATED PRESS NIGHT REPORT.]

DETROIT, Aug. 4.—Detroit drove Karger from the slab in the fifth inning today, scoring four runs and winning the game. Willett pitched great ball and made several fine fielding plays. Score:

Boston, 2; hits, 7; errors, 1.
Detroit, 4; hits, 9; errors, 3.
Batteries—Karger, Collins and Carrigan; Willett and Stanage.

YOUNG WINS ANOTHER.

[ASSOCIATED PRESS NIGHT REPORT.]

CLEVELAND, Aug. 4.—In a hard-hitting game, Cleveland defeated New York today. New York had an early lead, but Cleveland bunched hits in the eighth and scored five runs. Score:

Cleveland, 6; hits, 12; errors, 0.
New York, 5; hits, 15; errors, 2.
Batteries — Young and Easterly; Warhop and Mitchell.

JOHNSON'S PITCHING.

[ASSOCIATED PRESS NIGHT REPORT.]

ST. LOUIS, Aug. 4.—St. Louis and Washington each won a game in today's double-header. Johnson's pitching beat St. Louis in the first game, and Lake was too much for the visitors in the second game. Score:

First game—
St. Louis, 1; hits, 4; errors, 3.
Washington, 9; hits, 12; errors, 3.
Batteries — Ray and Stephens, Killifer; Johnson and Street.

Second game—
St. Louis, 5; hits, 10; errors, 0.
Washington, 0; hits, 3; errors, 3.
Batteries — Lake and Stephens; Groom and Street, Henry.

### WANT SIX UMPS.

POSSIBILITY NEXT YEAR.

Both Hap Hogan and Hen Berry declared themselves yesterday as very strongly in favor of the double umpire system for the Coast League next season, and the chances are that they will come very near getting it, for when two prominent members of a league want something that the others are not much opposed to, they generally get it if they go after it hard enough.

"It is the only thing we should have in this league," said Hogan, "and particularly during such a close race as the league is having this year. There are too many plays coming up in every game for one man to judge them satisfactorily, and where there are two neither the players or fans have so much chance to kick at what they think are bad decisions."

Hen Berry emphatically stated that he intends to keep after the double umpire system until he gets it adopted, and it may be used this season all over the circuit, since the race is so close.

**Old-Timers Alive.**

The Eastern League teams make one think of old Coast League days, for among the names in the batting list of the various teams are Schafly, Wiggs, Atz, Courtney, Keefe, Dank, Ote Johnson and Doc Newton.

**How About Senators.**

The local fans are beginning to wonder what kind of a team this Sacramento bunch is, anyway. After beating the Angels six straight games, they went to work yesterday and played an eighteen-inning tie game with the San Francisco club. If the Senators keep on playing this kind of ball there is no team in the league that can be sure of keeping out of the cellar.

**LONG IN FINALS.**

OMAHA, Aug. 4.—Today's play in the tournament for the Clay court tennis championship furnished a surprise in the defeat of W. T. Hays of Chicago by W. M. Hall, the young Brooklyn player.

Saturday, Hall will contest with M. H. Long of California in the finals, and, although the latter ranks him by nearly forty numbers, according to the classification of the National Tennis Association, there are many who predict that Hall will be the first clay court champion. Long defeated Drummond Jones of St. Louis today in the semi-finals.

The first round in doubles was finished from yesterday and the second round played today.


Peerless

SILENCE COMFORT

THE SUPREME TEST OF AUTOMOBILE PERFECTION IS THE PERSONALITY OF THE CAR · THAT AGGREGATE IMPRESSION OF ITS CHARACTER WHICH SURVIVES ALL ANALYSIS

H·O·HARRISON CO·

You Can Buy 3 New Schacht Cars For $950 f. o. b. L. A.

A roadster, a roomy family car, or a light, strong, delivery car. They are all combined on the Schacht 3 in 1 chassis, and it's only the work of a moment to change from one to the other.

WILLIAMS AUTO CO.
1201-1205 SO. MAIN ST.
Phone A1162.



## Licensed Motor Car Dealers Association.

Apperson and Reo — LEON T. SHETT... 633 S. Grand A... Main 7034

Autocar — M. S. BULKLEY & CO., 1310-12 S. Grand Ave. Home 22299

Buick — HOWARD AUTO COMPANY 1144 South Olive Street Main 6777

Cadillac — DON LEE, 1218 South Main St. Main 8440

Carter Car — Rapid Power Wagon—Oldsmobile WOOLWINE MOTOR CAR CO. 1122-26 South Olive. Bdwy. 4792.

Columbia — BIRELEY & YOUNG, 1231 South Main St. Bdwy. 1475

Corbin — CORBIN MOTOR CAR CO. W. M. Wheeler, Mgr. 1017 SOUTH OLIVE STREET Home F2533.

Detroit & Columbus — ELECTRICS Cal. Electric Garage 12th and Olive Sts., L... 100 E. Union St., P... Bdwy. 3578

Elmore and Stearns — AND OHIO ELECTR... Elmore Motor Car ... 742 South Olive Bdwy. 3334

Franklin — R. C. HAMLIN, Twelfth and Olive Sts. Main 404

Glide — SHAFER-GOODE MOTOR CO. N. W. Cor. 10th and Olive. Bdwy. 1931

Jackson — CHARLES H. THOMPSO... 1012-14 South Main St. Bdwy 1947

Knox — DOERR-BROWN CO. 1136 South Main St. Main 7853.

Locomobile — Los Angeles Motor Car ... Pico and Hill Sts. Main 2514

Lozier — NASH & FENIMORE, Tenth and Olive Sts. Bdwy. 1784

Matheson-Overland — Renton Motor C... 1230 South M... Main 1068

Maxwell — MAXWELL-BRISCOE-LO... GELES CO., 1321 South Ma... Bdwy. 4089

Mercer — MERCER AUTO COMPAN... 818 W. Tenth St. Home F3840

Mitchell — GREER-ROBBINS COMPA... 1501 South Main St. Bdwy 5410

Packard-Chalmers — HUDSO... WESTERN MOTOR ... 727 S. Olive Main 3196

Palmer-Singer & Simplex — Golden ... 2122 W. ...

Peerless — EVERITT 30. H. O. HARRISON COMPANY. 1214 South Main St. Bdwy. 4253

Pierce-Arrow — W. E. BUSH, 1227-9 South Main ... Bdwy. 4061

Pope-Hartford — Wm. R. Ruess Automo... 1028 South Main S... Main 7278

Premier — PREMIER MOTOR CAR C... L. H. SCHWAEBE, Pres. and Gen. Mgr. 1127 S. Olive St. Main 679.

Pullman — MILLER & WILLIAMS 1140 South Olive St. Bdwy. 2907

Regal — Fully Equipped $1500 Factory Equipment $1350 BIG 4 AUTOMO... C. S. Anthon... 1017-19 So. ... Home F...

Stevens Duryea — Eastern Motor Car ... 825-827 South Oliv... Main 2965

Stoddard & Baker — ELECTRICS. STODDARD-DAYTON 10th and Olive ... Bdwy. 2963.

Studebaker — E. M. F. 30. FLANDERS 20. LORD MOTOR CAR CO. 1032 South Olive St. Main 5470

Thomas & Moline — Wilson & Buff... 842 South Oliv... Main 2191

Winton — W. D. HOWARD MOTOR CA... 1238 S. Flower St. Bdwy. 4180

**Bryant Upholstered Furniture Company**
Upholstering, Finishing, Mattress Renovating, Etc. 1622 W. 7th St.

**The Bootery** SMART SHOES FOR ... 432. Broadw...

Some of the best bargains in second-hand automobiles ever offered. W. K. COWAN, 1140 S. Hope St.

"The New Standard B... guaranteed to be new and ... University Society Consult... bership Certificate, entitling ... many benefits and privil... for three years, goes with ... certificate keeps the ... date. Send postal to Times ... Club, Times Bldg., for ...




GRAND CIRCUIT.

## FREE-FOR-ALL TO GIFTLINE.

*Takes the Fast Pace at the Detroit Races.*

*Walter Hal Wins Last Heat of Postponed Event.*

*Alfonso Goes Lame and All Bets Declared Off.*

[ASSOCIATED PRESS NIGHT REPORT.]

DETROIT, Aug. 4.—The free-for-all ... at the Grand Circuit meeting to... was an easy win for Giftline. The ... was disappointing.

Walter Hal took the postponed 2:07 ... by winning the last heat.

Alfonso, in the 2:16 trot which had ...en entries, drew the pole for the ... heat, but was back in fourth place ... finish and was then withdrawn ... account of lameness, all bets being ...red off. Annette R won the race ... taking three heats after Dora had ...ed the first two. Summary:

... 2:07 pace, purse $1000, unfinished ... yesterday; Walter Hal won sec... and fourth heats and the race; best ... 2:04¼. Ella Ambulator won first ... time, 2:05½. Alcyfras won third ... time, 2:04¾.

2:15 pace, three in five, purse ... Hallie Loo won, Nellie G second, Ann Patch third; best time, ...

2:09 trot, two in three, purse ... Nancy Royce won, General H ..., Hallworthy third; best time, ...

...-for-all pace, two in three, purse ... Giftline won, Darkey Hal second, ... Wilson third; best time, 2:04¼.

2:16 trot, three in five, purse ... Annette R. won, Dora second, ... third; est time, 2:12 1-5.

RESULTS AT BUTTE.

SUGAR MAID FALLS.

[ASSOCIATED PRESS NIGHT REPORT.]

BUTTE, Aug. 4.—Heads apart, with ..., under the wire followed by ... and Friese in the order named, ... running in the fifth race today ...ished the closest finish of the sea...

... the last race Sugar Maid stum... and fell, throwing Jockey Gaugel. ... was not seriously injured. Results:

... furlongs: Phoebe G., 112 (Gau...) won; Alta Ray, 12 (Kirschbaum,) ...; Albetto, 107 (Vosper,) third; ... 1:02.

... furlongs: Tramator, 104 (Van ...) won; Bitter Sir, 104 (Fisher,) ...; Hannibal Bey, 104 (Callahan,) ...; time, 1:02 1-5.

...: John Louis, 111 (Page,) won; ... Ship, 97 (Selden,) second; Kaiser... 111 (Fisher,) third; time, 1:42.

... furlongs: Fern L., 99 (Kederis,) ...; Baironia, 98 (Callahan,) second; ...do, 119 (Battista,) third; time, ... 2-5.

...: Acquia, 102 (Smith,) won; ..., 107 (Imes,) second; Friese, 107 (...baum,) third; time, 1:43.

...rity: No Quarter, 122 (Taylor,) ...; Delcruzador, 125 (Page,) second; ...ria, 120 (Prior,) third; time, 1:13

BUTTE ENTRIES.

...r and a half furlongs: Twenty ..., Wabanan, Elizabeth Daly, Osa..., Deadwood, 109; Othale, Wil...de S., 112; Abe Slupskey, 113.

...x furlongs: Fusileer, Big Eldorado, ... Orilene, Balreed, Entrada, 109; ...rry Stanhope, Anglesea, Quick Trip, ... Rossington, 111.

...: Patriotic, Hark, 102; Meadow..., 107; Markie Mayer, Dr. White, ...erator, Hammer Away, J. C. ..., Dave Weber, 109; Yama, 112.

...ne furlongs: Netting, 98; Roy ..., Altenberg, 100; Livius, 102; ... Lead, 103; Flora Riley, Rosevale, ...ringban, 106; Treasure Seeker.

...: Sink Spring, 104; Miss Naomi, ... Mack, Mrs. Nugent, Little But..., Albion H., 107; Warner, Gris..., Knight of Ivanhoe, Cabin, Mike ..., 109.

... furlongs: Galena Gale, Miss Pic..., ...; Wicket, 104; Jillett, Grace G., Titus II, Senator Warner, Moss..., Burleigh, 111.

SARATOGA RACES.

OLAMBALA WINS HANDICAP.

[ASSOCIATED PRESS NIGHT REPORT.]

SARATOGA (N. Y.) Aug. 4.—Before ... of 10,000 persons R. T. Wil... Jr's., Olambala easily won the Saratoga handicap, the feature of the opening day's card today. ... track was a sea of mud, as just ... post time a terrific thunder and ...ning storm broke.

...twell had the mount, and after ...ing to the far turn he sent the old ... up fast on the outside, taking the ... in the turn and won in a gallop ... four lengths. Ballot was three ... before Stanley Fay.

... furlongs: Danfield won, Intrin..., Woolcast third; time, 1:15.

...eeplechase, about two and one... miles: Byzantine won, Jimmy ... second, Boundbrook third; time, ...

... Flash stakes, $5000, five and one... furlongs: Semprolius won, Special ... second, Althorpe third; time, ...

... Saratoga handicap, $5500, one ...-quarter miles: Olambala won, ... second, Stanley Fay third; ... 2:08 3-5.

... Lad of Langdon won, Co... second, Noon third; time, 1:43 1-5.

... and one-half furlongs: Silver ... won, Savannah second, Sand ... third; time, 1:10 1-5.

BREATHING LAST GASPS.

Gans May Not Live to Reach Baltimore—The Pugilist Has Hopes of Seeing Parents.

[ASSOCIATED PRESS NIGHT REPORT.]

CHICAGO, Aug. 4.—Joe Gans, the ... lightweight pugilist, and one of ... most popular fighters in the coun... may never see his mother and ... in Baltimore, whither he is ...ning from Arizona in a dying ...tion. He was unable to rise from ... when he arrived in Chicago to... and oxygen was being used to ... him. He was taken to the ... of his first wife, Mrs. Madge ...

...sicians, accompanying the ex... doubted that he would be able ... Chicago, but Gans was insis... that they use every device to pro... life until he could bid farewell to ...rents.

... doctors finally yielded to his ... that a start be made for Balti... and reservations were made on ...tbound train leaving Chicago at ...m., today. His physician said ...eved the efforts to reach Gans's ...me would be fruitless, as it was ...ible that the fighter would live ... than today, but a start would ...de to please the patient.

tor Car Dealer
ciation.

eo LEON T. SHETTL
633 S. Grand Ave.
Main 7934

I. S. BULKLEY & CO.,
1310-12 S. Grand Ave.
Home 22299

ARD AUTO COMPANY,
44 South Olive Street
Main 6777

DON LEE,
1218 South Main St.

Rapid Power Wagon—Oldsmobile.
WOOLWINE MOTOR CAR CO.,
1122-26 South Olive.
792.

BIRELEY & YOUNG,
1231 South Main St.

BIN MOTOR CAR CO.
W. M. Wheeler, Mgr.
17 SOUTH OLIVE STREET
Home F2533.

bus ELECTRICS.
Cal. Electric Garage
12th and Olive Sts., Los
500 E. Union St., Pas
Bdwy. 3678

arns AND OHIO ELECTRIC
Elmore Motor Car Co
742 South Olive S
Bdwy. 3834

R. C. HAMLIN,
Twelfth and Olive Sts.

R-GOODE MOTOR CO.,
Cor. 10th and Olive.

ARLES H. THOMPSON
012-14 South Main St.

DERR-BROWN CO.
136 South Main St.

Los Angeles Motor Car Co
Pico and Hill Sts.

SH & FENIMORE,
Tenth and Olive Sts.

and Renton Motor Car
1920 South Main
Main 1068

YELL-BRISCOE-LOS
ES CO., 1321 South Main

CER AUTO COMPANY
318 W. Tenth St.
Home F2840

ER-ROBBINS COMPANY
1501 South Main St.

ers HUDSON
WESTERN MOTOR
727 S. Olive S.
Main 3196

& Simplex
Golden State
2122 W.
Phones
West

O.
H. O. HARRISON COMPANY,
1214 South Main St.

W. E. BUSH,
1227-9 South Main St.

Wm. R. Ruess Automobi
1028 South Main St.
ain 7278

IER MOTOR CAR C
HWAEBE, Pres. and Gen. Manag
1127 S. Olive St.

LLER & WILLIAMS
1140 South Olive St.

BIG 4 AUTOMOBILE
C. S. Anthony, P
1017-19 So.
Home F2523

Eastern Motor Car C
825-827 South Olive
Main 2965

ELECTRICS.
STODDARD-DAYTON MOTO
10th and Olive Sts.
Bdwy. 2963.

30. FLANDERS 20.
LORD MOTOR CAR CO.,
1032 South Olive St.

Wilson & Buffing
842 South Olive
Main 2191

WARD MOTOR CAR
238 S. Flower St.

Furniture Company
ating, Etc. 1622 W. 7th St.

SMART SHOES FOR W
432 Broadway

"The New Standard Ency
guaranteed to be new and c
University Society Consultation
hership Certificate, entitling
many benefits and privileges
for three years, goes with each
certificate keeps the Encyclo
date. Send postal to Times
Club, Times Bldg., for

GRAND CIRCUIT.

## FREE-FOR-ALL TO GIFTLINE.

*Takes the Fast Pace at the Detroit Races.*

*Walter Hal Wins Last Heat of Postponed Event.*

*Alfonso Goes Lame and All Bets Declared Off.*

[ASSOCIATED PRESS NIGHT REPORT.]

DETROIT, Aug. 4.—The free-for-all ace at the Grand Circuit meeting to- ay was an easy win for Giftline. The ne was disappointing.

Walter Hal took the postponed 2:07 ce, by winning the last heat.

Alfonso, in the 2:16 trot which had urteen entries, drew the pole for the st heat, but was back in fourth place the finish and was then withdrawn account of lameness, all bets being clared off. Annette R won the race taking three heats after Dora had ptured the first two. Summary:

The 2:07 pace, purse $1600, unfinished m yesterday; Walter Hal won sec- d and fourth heats and the race; best e, 2:04¼. Ella Ambulator won first t; time, 2:05½. Alcyfras won third t; time, 2:04¾.

The 2:15 pace, three in five, purse : Hallie Loo won, Nellie G second, ah Ann Patch third; best time, ¾.

The 2:09 trot, two in three, purse : Nancy Royce won, General H ond, Hallworthy third; best time, ¾.

Free-for-all pace, two in three, purse : Giftline won, Darkey Hal second, n Wilson third; best time, 2:04¼.

The 2:16 trot, three in five, purse : Annette R, won, Dora second, ell third; est time, 2:12 1-4.

RESULTS AT BUTTE.

SUGAR MAID FALLS.

[ASSOCIATED PRESS NIGHT REPORT.]

UTTE, Aug. 4.—Heads apart, with uis under the wire followed by me and Friese in the order named, running in the fifth race today inished the closest finish of the sea-

the last race Sugar Maid stum- and fell, throwing Jockey Gaugel. was not seriously injured. Results: ve furlongs: Phoebe G., 112 (Gau- ) won; Aita Ray, 13 (Kirschbaum,) nd; Albetto, 107 (Vosper,) third; , 1:02.

ve furlongs: Tramator, 104 (Van en,) won; Bitter Sir, 104 (Fisher,) nd; Hannibal Bey, 104 (Callahan,) d; time, 1:02 1-5.

ile: John Louis, 111 (Page,) won; d Ship, 97 (Selden,) second; Kaiser- 111 (Fisher,) third; time, 1:42.

x furlongs: Fern L., 99 (Kederis,) Baironia, 98 (Callahan,) second; ando, 119 (Battista,) third; time, 3-5.

ile: Acquia, 102 (Smith,) won; e, 107 (Imes,) second; Friese, 107 chbaum,) third; time, 1:43.

turity; No Quarter, 122 (Taylor,) Delcruzador, 125 (Page,) second; aris, 120 (Prior,) third; time, 1:12

BUTTE ENTRIES.

ur and a half furlongs: Twenty urs, Wabanan, Elizabeth Daly, Osa- ne, Deadwood, 109; Othale, Wil- ie S., 113; Abe Slupskey, 118.

ix furlongs: Pusileer, Big Eldorado, Orilene, Balreed, Entrada, 109; rry Stanhope, Anglesea, Quick Trip, d Rossington, 111.

ile: Patriotic, Hark, 102; Meadow rn, 107; Markle Mayer, Dr. White, spirator, Hammer Away, J. C. n, Dave Weber, 109; Yama, 112.

ine furlongs: Netting, 93; Roy ior, Altenberg, 100; Livius, 102; an Lead, 103; Flora Riley, Rosevale, Springban, 106; Treasure Seeker,

ile: Sink Spring, 104; Miss Naomi, tie Mack, Mrs. Nugent, Little But- up, Albion H., 107; Warner, Gris- Knight of Ivanhoe, Cabin, Mike an, 109.

x furlongs: Galena Gale, Miss Pic- 102; Wicket, 104; Jillett, Grace G., Titus II, Senator Warner, Moss- Burleigh, 111.

SARATOGA RACES.

LAMBALA WINS HANDICAP.

[ASSOCIATED PRESS NIGHT REPORT.]

ARATOGA (N. Y.) Aug. 4.—Before owd of 10,000 persons R. T. Wil- Jr.'s, Olambala easily won the Saratoga handicap, the feature of the opening day's card today. e track was a sea of mud, as just re post time a terrific thunder and ning storm broke.

twell had the mount, and after ing to the far turn he sent the old up fast on the outside, taking the in the turn and won in a gallop four lengths. Ballot was three hs before Stanley Fay.

furlongs: Danfield won, Intrin- econd, Woolcast third; time, 1:15.

eplechase, about two and one- miles: Byzantine won, Jimmy second, Boundbrook third; time,

Flash stakes, $5000, five and one- furlongs: Semprolius won, Special second, Althorpe third; time,

Saratoga handicap, $3500, one one-quarter miles: Olambala won, t second, Stanley Fay third; 2:08 3-5.

le: Lad of Langdon won, Co- second, Noon third; time, 1:43 1-5. e and one-half furlongs: Silver n won, Savannah second, Sand third; time, 1:10 1-5.

BREATHING LAST GASPS.

**Gans May Not Live to Reach Baltimore—The Pugilist Has Hopes of Seeing Parents.**

[ASSOCIATED PRESS NIGHT REPORT.]

HICAGO, Aug. 4.—Joe Gans, the er lightweight pugilist, and one of most popular fighters in the coun- may never see his mother and r in Baltimore, whither he is ening from Arizona in a dying ition. He was unable to rise from ot when he arrived in Chicago to- and oxygen was being used to in him. He was taken to the e of his first wife, Mrs. Madge

ysicians, accompanying the ex- er, doubted that he would be able ave Chicago, but Gans was insis- that they use every device to pro- life until he could bid farewell to arents.

e doctors finally yielded to his that a start be made for Balti- and reservations were made on astbound train leaving Chicago at p.m., today. His physician said lieved the efforts to reach Gans's ome would be fruitless, as it was sible that the fighter would live r than today, but a start would ade to please the patient.

AUTO CONCERN REORGANIZED.

**Pierce-Racine Motor Company Absorbed by Big Threshing Machine Factory.**

[BY DIRECT WIRE TO THE TIMES.]

CHICAGO, Aug. 4.—[Exclusive Dispatch.] Negotiations were completed here today between the J. I. Case Threshing Machine Company of Racine, the multi-million-dollar corporation which has been engaged in the manufacture of traction engines since 1846, and the Pierce Motor Company of Racine, makers of the Pierce Racine motor car, by which the former concern absorbs the entire output of the automobile factory, and acts as distributor for the Pierce Racine, which in future will be known as the Case car.

Although the Pierce Racine Motor Company is the second oldest automobile concern in the United States, it was decided to change the name because of the added prestige and impetus which the Case company, with its traveling force of 700 men, in addition to 8000 agents now engaged in selling its traction engines, will give the proposition. These salesmen are engaged in every State in the Union as well as in every foreign country where grain is grown, so that the new alignment will mean the introduction of the Case automobile in every continent in the eastern and western hemisphere.

The connection between the two companies was brought about by James G. Cowling, general manager of the Pierce Racine Motor Company, who will continue in the same position under the new management, the proposition which was indorsed by the the practical engineers of the Case company, contemplates tripling immediately the output of the Pierce Racine factory and a further increased production after the installation of additional machinery until the product will be second to none in the country in point of quality.

The Pierce Racine car, which will continue to be designed by A. J. Pierce, is licensed under the Selden patent. Owing to the recent death in Europe of C. L. McIntosh, its president, the Pierce Motor Company will be reorganized within the next few weeks. The officers of the J. I. Case Threshing Machine Company are: President, Frank K. Bull; vice-president, Frederick Robinson; treasurer, Richard T. Robinson, and F. Lee Norton, general manager.

YALE MAN TO COMPETE.

**Kilpatrick Enters All-Around Championships to Be Held in Chicago.**

[ASSOCIATED PRESS NIGHT REPORT.]

NEW YORK, Aug. 4.—J. R. Kilpatrick, the Yale track captain and football star, will be a candidate for the national all-round championship at Chicago on August 13. He will wear the colors of the New York Athletic Club, and is said by his trainers to have all the requirements of a first-class all-round candidate.

Kilpatrick, who has been training for some time at Travers Island, weighs 195 pounds, is rated strong in the jumps and is said to be able to hurdle. There is no doubt of his running ability in a field of heavyweights.

It is possible that the Irish-American Athletic Club in addition to Martin Sheridan, the present champion, will have a candidate in Jack Elier, who won the middleweight all-round championship.

PAUL HUNTER LOSES.

**Is Defeated in Golf by Ames—Travis Wins First Round Match.**

[ASSOCIATED PRESS NIGHT REPORT.]

GLENVIEW GOLF CLUB, Aug. 4.—Walter J. Travis, the veteran golfer, in the beginning of the match plays of the Glenview invitation open golf tournament today, defeated J. W. Bunn of Springfield, 3 up and 6 to play, for the first round.

Charles Evans, Jr., of Edgewater, former Western champion, took the first round from Norman Towne of Glenview, 2 up to 1 to play. Six other pairs had not finished the flight when these cards were turned in. Paul Hunter lost to K. L. Ames, 1 up in 1½ holes.

COUNTRY IS SAVED.

## CLEVER YOUTH BEATS BUTLIN.

*Mexican Invasion Is Over on Tennis Courts.*

*Fottrell to Meet Browne in Virginia Finals.*

*Alice Scott Defeats Mary Browne in Singles.*

Ellis Fottrell, seventeen-year-old junior of San Francisco, beat Claude Butlin, champion of Mexico, in the semi-finals of the Southern California championship tennis tournament at Long Beach yesterday afternoon. The interscholastic player won in straight sets, 6-4, 6-4.

Today Fottrell is to meet Nat Browne of Los Angeles in the finals of the open tournament, for the chance to play Winnie Mace, defender of the Southern California title. As Butlin was picked to win the tournament and title until his defeat yesterday, Fottrell is now looked upon as the probable Southern California champion for 1910. The unexpected win furnished a sensational climax for his brilliant performance throughout the tourney.

Fottrell seemed to have his style of play all doped out beforehand yesterday, and he followed it to the dot. Butlin was unable to stop him.

In point of service, Fottrell's play was a vast improvement on his work of the preceding day. He changed often from a speedy smash to a slow cut ball, that completely baffled Butlin and kept the latter from placing a return where he wanted it.

GETS GOOD START.

Butlin got a good start, and seemed at first an easy winner, as he took two out of the first three games by love scores. The points Fottrell lost, however, were through merely mechanical errors, the ball hitting outside the lines by a few inches in almost every instance.

Along toward the middle of the set he began to overcome this fault, and passed Butlin repeatedly at the net. From this time on he won as he pleased, forcing Butlin to play the ball to him and then sending one of his line drives through the big hole in his opponent's defense.

Finding the going hard in the first set, Butlin settled down to steady play at the opening of the second, and again, as in the first, pulled himself into a lead of 2-0 before Fottrell woke up. But the spurt proved a short one, for Fottrell took the next three games in succession, and then ran out on his own service, 6-4.

Fottrell showed a style of play unlike anything seen before in Southern California. Variety is the keynote of his success. He plays something of a grand-stand game, but at the same time he is always there in the pinches with a sure shot to the right point. Although tall and very thin, he can knock a ball as speedy as McLoughlin's drives, and covers his territory with the skill of a finished veteran.

EASY FOR BROWNE.

Browne proved an easy victor over Sinsabaugh in the lower frame semi-finals, winning 6-0, 6-1. Sinsabaugh's game was far inferior to the one he put up against Bell day before yesterday. He could not control his drives. Many of them went to the backstop. Browne is in fine fettle, and the finals today should prove one of the best of the tourney.

In men's doubles Charlie and Harry Rogers put up a good game against Sinsabaugh and Dawsons, in the final match of the day, but the endurance of the latter pulled them through winners after they had dropped the first set. In the first set the team work of the two brothers more than offset the grand-stand play of Dawson and Sinsabaugh, landing them on the heavy end of the 8-6 score. Two 6-3 sets were the best they could pull afterward.

Sinsabaugh and Dawson played at the net throughout, and the Rogers brothers were forced to the back lines. Dawson's net work was a feature of the afternoon's play.

SUTTON AGAIN.

Miss Florence Sutton beat Miss Golda Myer of San Francisco in a hard three-set match, by a score of 6-2, 2-6, 6-2. The golden-haired girl from the North more than held her own in the second set, when she played rings around May's sister, but tired rapidly in the last set, and got but three games. Miss Alice Scott put Mary Browne out of the running, 6-3, 6-4, in the open singles, but Mary retaliated when she and Sinsabaugh bested Miss Scott and Bacon in the mixed doubles, 6-3, 6-1, 9-7.

Freeman and Holmes worked their way to the finals in men's doubles by beating Winnie Mace and Ralph Noble, 6-4, 6-3. Mace was extremely erratic and practically gave the match away by sending easy chances to Freeman and Holmes. The winners of this match meet Sinsabaugh and Dawson this afternoon in the finals. On dope the latter pair should win.

The women's doubles will be started today and run up to the finals. Miss May Sutton will be seen in action with Nat Browne in the mixed doubles. The match probably will be played in the morning.

YESTERDAY'S RESULTS.

Ladies' singles, special, third round: Miss Adelaide Cox beat Mrs. Stickrod, 6-4, 2-6, 6-4.

Ladies' singles, open, second round: Miss B. O. Bruce beat Miss Florence Allen, 6-0, 6-0.

Miss Florence Sutton beat Miss Golda Meyer, 6-2, 2-6, 6-3.

Miss Alice Scott beat Miss Mary Browne, 6-3, 6-4.

Mixed doubles, preliminary round:

Miss Myer and Bell beat Miss F. Sutton and Young, 6-4, 1-6, 9-7.

Mrs. Bruce and Wayne beat Miss Yoch and Fottrell, 6-1, 6-4.

Miss A. Cox and Butlin beat Miss Sherk and Variel, 7-5, 9-7.

Miss Browne and Sinsabaugh beat Miss Scott and Bacon, 6-3, 6-1, 9-7.

Miss Struve and Mace beat Miss Rowland and Myers, 6-3, 6-3.

Miss Allen and Noble beat Miss McVay and Hopper, 6-1, 6-0.

Miss May Sutton and Browne, and Miss Helen McVay and Donnell drew byes.

Men's doubles, third round:

Sinsabaugh and Dawson beat Butlin and Donnell, 6-0, 6-3.

Rogers and Rogers beat Duncan and Hopper, 7-5, 4-6, 7-5.

Freeman and Holmes beat Bacon and Young, 9-7, 6-2.

Mace and Noble beat Variel and Wayne, 6-1, 6-3.

Semi-finals:

Freeman and Holmes beat Mace and Noble, 6-4, 6-3.

Sinsabaugh and Dawson beat Rogers and Rogers, 6-3, 6-3, 6-3.

Consolation singles, preliminary round:

Newell beat H. F. Weller, 6-2, 6-3.

Merrill beat Banes, 6-3, 6-3.

Rogers, McFarland, E. V. Weller, Dietrich, Bumiller, Barry, Lowry, Goodrich, Ketchum and Galusha drew byes.

Second round:

E. V. Weller beat Dietrich, 6-2, 8-6.

Ketchum beat Galusha, 6-1, 6-3.

Men's singles, semi-finals:

Fottrell beat Butlin, 6-4, 6-4.

Browne beat Sinsabaugh, 6-0, 6-1.

AT BELMONT PARK.

## INTERNATIONAL AVIATION COMMITTEE SHIFTS SCENES.

[ASSOCIATED PRESS NIGHT REPORT.]

NEW YORK, Aug. 4.—With the international aviation meet but two months away, a sudden shifting of the arrangements on the part of the millionaire promoters of the event, has just been announced here. All work on the aviation field at Garden City, where it was planned to hold the tournament, has been abandoned, and the meet will take place instead at Belmont Park.

Coupled with this announcement comes the information that Gage E. Tarbell, recently appointed general manager of the meet, has withdrawn from that position and has refused to be connected longer with the proposed tournament. Friends of Tarbell say his retirement resulted from the continued failure of the Subscribers Committee of the Aero Club of America to furnish any funds with which to work; to draw up any programme of events, or to announce any prize list so that aviators might know what the proposed international meet held for them in the way of compensation.

It has been announced frequently that the Subscribers Committee had raised $175,000 of the $250,000 needed to finance the tournament, but Tarbell's friends claim none of this money has been paid in.

No successor to Tarbell has been appointed as yet, but it is announced August Belmont has been prevailed upon to accept the presidency of the meet. The date for the Belmont Park tournament will be that originally fixed for the Garden City meet—October 15-23.

The effect of the removal of the tournament to Belmont Park will be far-reaching. According to experts, it will apparently make impossible the holding of the only really international contest on the programme, the race for the speed prize, won by Glenn H. Curtiss at Rheims last year. The rules of the International Aeronautic Federation are that the contest must be held "on a closed circle having a perimeter of not less than five kilometers (three and one-tenth miles.)"

The contest for 1910 is to be 100 kilos (62.1 miles) long, or twenty circuits of a five-kilometer course. The longest distance that could be laid out in a closed circle at Belmont Park is only a mile and a half, and flying over it would be hazardous for speed machines because trees, fences and railroads cut up the ground.

The Subscribers Committee, in a statement regarding the change in plans, says, however, that the speed competition may be held on the Garden City field, although all other events will be at Belmont Park.

The Subscribers Committee says that the change from Garden City to Belmont Park was made because of the greater possibilities of the latter place, and because of the short time at the disposal of the promoters, making it doubtful whether the grand stands and other structures could be completed on the Garden City field in time for the meet. The selection of Belmont Park will, of course, save a large expenditure, as few changes in buildings or seating facilities will be necessary.

IN AN AEROPLANE.

## SLAVIN TO TRY TO LIFT KNABENSHUE CUP TODAY.

J. J. SLAVIN has given notice to the officers of the Aero Club of California that he will attempt to fly 500 feet, today, at the Los Angeles motordrome, in the attempt to lift the Knabenshue cup which is to be presented to the first California aviator, a member of the club, who flies that distance.

Slavin has been making jumps of fifty or sixty feet on the interior of the motordrome, which is a third of a mile across, but he has moved his machine to the plain outside the board circle where he has a straightaway of a mile, and here he expects to fly at least 500 feet, as he has shown by his trials that with more room he could have done better.

The Eaton-Twining machine is about ready for trial but has not been taken outside the motordrome. To get outside the motordrome the aeroplanes have to be taken apart and converted through the subway and reassembled outside. Slavin expects to put up a tent outside the motordrome and house his finished machine there so he can have advantage of the larger space.

The Contest Committee of the Aero Club is to be on hand to observe the flight and their report to the directors and the club next Tuesday will result in awarding the cup if Slavin is successful.

The biplane is equipped with the Oscar Werner engine, the only one turned out by the local automobile man, and it has been doing satisfactory work.

MARS TRIES IT.

WIND BLOWS TOO HARD.

[ASSOCIATED PRESS NIGHT REPORT.]

PITTSBURGH, Aug. 4.—On account of a twenty-mile gale blowing over Brunots Island, aviation field, the Field Committee in charge of the Pittsburgh Aëro Club's first meet called off the trial flights late today.

The meet had attracted nearly 10,000 spectators to the island.

After waiting long for a strong wind to die, J. C. Mars ventured to give the few persistent enthusiasts some reward by crossing the field once at a height of a few feet from the ground.

The biplane careened dangerously in the gusty breeze and Mars declared it would be suicide to attempt a real flight.

**Long Balloon Flight.**

DANBURY (N. H.) Aug. 4.—Ending a balloon flight of 350 miles, the longest ever made from Philadelphia, Dr. Thomas Edwin Eldridge and Welch Strawbridge landed here today, after having been in the air eleven hours. At one time they reached a height of 15,100 feet.

RIOT AT A FUNERAL.

**Polish Mother Finds Jewish Boy in Girl-Child's Casket and Breaks It Open.**

[BY DIRECT WIRE TO THE TIMES.]

CHICAGO, Aug. 4.—[Exclusive Dispatch.] Liverymen, whose employés were mobbed during a riot at a Polish funeral today, gave to the public tonight a story which involves the Health Department, the Polish Catholic Church, the county health officials, the Liverymen's Association of Chicago and the Chicago Undertakers' Association.

It developed that bodies had, in some manner, become confused at a triple funeral; that instead of the body of a little Polish girl, Joseph Jarzembowski was about to bury the body of a Jewish boy, and that the mistake was discovered when the mother of the girl child, Mrs. John Rylowich, caused a riot and broke open a casket at the grave.

The story was first told at a meeting of the Liverymen's Association last night, and is corroborated by Robert J. Sloan, president of the Undertakers' Association, Adam Schatzlein, a liveryman and undertaker; Rev. Schybowicz of the Polish Trinity Catholic Church and by Jarzembowski, himself.

As a result of the controversy, Jarzembowski, who conducts a livery barn as well as undertaking establishment, has had his license as an undertaker revoked, and Officer Lammers of the health department and Policeman O'Connell of the North Avenue Police Station are guarding the Jarzembowski establishment.

MABEL GERRY HAS NEW BEAU.

**Gossips Say She Is Engaged to Marry Victor Loew in December, Papa Consenting.**

[ASSOCIATED PRESS NIGHT REPORT.]

NEW YORK, Aug. 4.—[Exclusive Dispatch.] Once more is Miss Mabel Gerry, daughter of Commodore Elbridge T. Gerry, reported engaged. This time the bridegroom selected by gossip is Victor Loew, member of the Stock Exchange, driver of four-in-hand coaches, and prominent figure in the younger Vanderbilt set.

With the announcement of their probable marriage in December comes the explanation that the paternal care exercised by the commodore in scrutinizing candidates for the position of son-in-law to one of the largest fortunes in New York, has delayed the match this long.

THAT clever humorist, Irvin S. Cobb, has written for The Times Magazine of the coming Sunday, an interview with Sherlock Holmes on the subject of sleuths. It is one of Cobb's best efforts.

THE TIMES MAGAZINE of the coming Sunday will be printed in colors and will be one of the most beautiful ever issued.

Times Directory of Automobiles and Accessories.

Amplex (Formerly American Simplex) and Atlas.
Coupled Gear Gas-Electric Trucks.
BEKINS MOTOR CAR CO., W. O. Williams, Mgr.,
1026 So. Olive; F3835; Main 1691.

Auburn "THE MOST FOR THE MONEY."
Repairing of "Tourist" cars and manufacturing of new parts a specialty.
W. J. BURT MOTOR CAR CO., 10th and Main.

Auto Supplies Automotor Equipment Co.,
ELEVENTH AND MAIN.
Home F5344. Sunset Main 7667.

Babcock Built by H. H. Babcock Company, Watertown, N. Y.
Old Stand of J. H. Reynolds & Co.,
157-163 NO. LOS ANGELES ST.
Main 1237—A1237

Babcock Electric Noted for its long life batteries, speed, perfect control and hill-climbing ability.
1844 South Figueroa.

Brush $550, IMMEDIATE DELIVERY
1312 SOUTH GRAND AVENUE.
Phones 22299, Broadway 3132.
Agents wanted for San Bernardino and Venice.

Demot-Lane Demot 2 or 3-Passenger, 30-in. wheels, Remy Magneto, $850, F.O.B. Los Angeles. Lane Steamers, 5-passenger, $1700; 3-passenger, $1450; 36x4 tires; all immediate deliveries. Agents wanted. 804 S. Olive St. F2855.

Diamond Tires All sizes and types to fit any make of rim. THE DIAMOND RUBBER CO.,
1207-09 S. Main. Main 7551, F7785.

Empire Tires Wear Longest—Our Peerless Tube is without a rival. Likewise our Tire Preserver is the best article of its kind ever put on the market. 32x3½, $5.75. Other sizes proportional. Empire Tire & Rubber Co., 1213 S. Main. Phones F 1912; Main 177.

Firestone-Columbus and Warren-Detroit Cars.
California Automobile Co.
950-952 S. Main St.

Firestone Tires THE NON-BLOWOUT KIND.
strongest fabric, toughest tread. The Firestone Tire & Rubber Co., 957 So. Main St.
Phones—Main 5170, F4312.

Ford and Velie STANDARD
MOTOR CO.
Twelfth and Olive Streets.
F4826. Broadway 3700

Goodyear RAINCOAT CO.
Headquarters for
AUTO COATS, CAPS AND GLOVES.
210 South Broadway.

Goodyear Tires Everything in All Kinds of Tires.
W. D. Newerf Rubber Co.
949-951 SOUTH MAIN STREET

Great Western and Parry Horine & Brooks
Motor Car Co. 1130-2
So. Olive St. Tel.
F4383.

Haynes First Car Built in America
HAYNES AUTO SALES CO.,
F3276—Bdway. 4194. 1118 South Olive St.

Hupmobile 4-Cylinder, 20-H.P. Bosch Magneto. Sliding Gear, $850. Licensed under Selden Patent.
TRI-STATE AUTO CO., 600-604 So. Olive St.
M. C. Nason, Gen. Mgr. Prompt Delivery.
Sub-Agents wanted, California, Arizona, New Mexico

Kissel Kar "ASK ABOUT KISSELL SERVICE."
THE KISSEL AUTOMOBILE CO.
1246 So. Flower St. F2637.

Kline Kar F2501. GLENN D. EDMONDS
MOTOR CAR CO.
1215 S. Flower St.
The Kar of Klass.

Lexington BURKHARD-CRIPPEN MOTOR CAR CO.
Pico and Grand Ave.
F4568 Broadway 3091

Mansfield Tires BUY NOW AT THE OLD PRICES.
F5596. 1040 S. Main.

Marmon & Cole IMMEDIATE DELIVERIES.
Wade Motor Sales Co.,
1186 S. Olive.

Moon PETREL AND SCHACHT.
3 Cars of unquestioned merit. Southern California distributors, WILLIAMS AUTOMOBILE CO., 1201-1205 S. Main St.
Phone A1162.

Pennsylvania THEY ARE HERE—1911 MODELS—JUST ARRIVED. DO NOT FAIL TO SEE THEM.
1144 S. Hope St. VAIL MOTOR CAR CO.
Call F 5047 or Main 3459 and we will be pleased to give you further information.

R & L Electrics "THE PERFECT CONTROL."
R. & L. ELECTRIC AUTO CO.
2114 W. 7th St., opp. Westlake Park.
Phones—53026, Temple 154.

Waverley Electrics Highest efficiency shaft driven electric.
Salesroom 816 S. Olive st.
Phones—10379; Main 8132.
Garage and charging station 1676 W. Washington st. Phone 72080, West 4311.
W. A. EVANS, Agent.

WELCH MOTOR CAR AGENCY.
BLINN & WHEATLAND,
Southern California Agents
1246-48 So. Flower st.

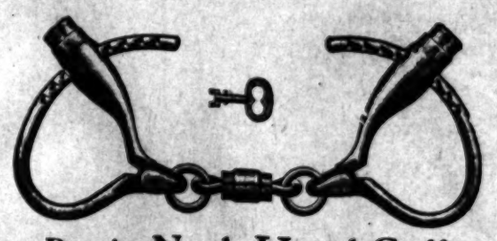

Bottle Neck Hand Cuffs

The Famous Daley Pattern—The Old Standby

We Have Them

Officers Attention: A shipment of these Hand Cuffs just received by express. The number is limited so get busy.

Dyas-Cline Co. INC.

"Everything Outing and Athletic"
214 West Third Street

ITCHING, BLEEDING ECZEMA WAS CURED

By Cuticura After 5 Years of Suffering Beyond Description—Thought Death was Near—Calls Cure Wonderful.

"No tongue can tell how I suffered for five years with itching and bleeding eczema, until I was cured by the Cuticura Remedies, and I am so grateful I want the world to know, for what helped me will help others. My body and face were covered with sores. One day it would seem to be better, and then break out again with the most terrible pain and itching. I have been sick several times, but never in my life did I experience such awful suffering as with this eczema. I had made up my mind that death was near at hand, and I longed for that time when I would be at rest. I had tried many different doctors and medicines without success, and my mother brought me the Cuticura Remedies, insisting that I try them. I began to feel better after the first bath with Cuticura Soap, and one application of Cuticura Ointment.

"I continued with the Cuticura Soap and Cuticura Ointment, and have taken four bottles of Cuticura Resolvent, and consider myself well. That was nine years ago and I have had no return of the trouble since. Any person having any doubt about this wonderful cure by the Cuticura Remedies can write to my address. Mrs. Altie Etson, 93 Inn Road, Battle Creek, Mich., Oct. 16, 1909."

Cuticura affords the most economical treatment for affections of the skin and scalp, from infancy to age. A cake of Cuticura Soap and box of Cuticura Ointment are often sufficient. Potter Drug & Chem. Corp., Sole Props., Boston, Mass.

Pacific Motor Car and Aviation Co.

1217-31 So. Flower Street

The most spacious and best equipped garage on the Coast. First-class workmanship guaranteed on all cars. Steam or Gasoline. Lowest prices.

If you have a break down, send for our Wrecking wagon. Best wash and polish in the city.

Phones—60131; Main 8689
Open all night.

Knabe Pianos
The Wiley B. Allen Co.
416-418 So. Broadway.

50¢ SCOTT'S EMULSION LARGE JAR SALVE
Instantly relieves and cures all chronic skin diseases. Recommended by physicians. SUN DRUG CO.'S STORES.

The Owl Drug Co.
Original Cut-Rate Druggists
Best Qualities. Lowest Prices.
Cor. Fifth and Broadway
625 Broadway. 220 S. Spring

McBarney's
Kidney, Bladder and Rheumatism Cure
One Bottle Cures
Prepaid $1.00 All Druggists
Send 10c in 2c stamps to W. F. McBARNEY
1007 Vermont Ave.
for a sample bottle

NORDLINGER'S DIAMOND MERCHANTS
323 S. Spring St. Los Angeles

LOS ANGELES LIMITED THREE DAYS TO CHICAGO
TICKET & INFORMATION AT
SO. SPRING ST. & FIRST ST. STATION

UNIQUE
Cleaning and Suit House
225 South Broadway

Big Shoe Sale
Special Bargain Tables in Basement today and tomorrow
MAMMOTH SHOE HOUSE
519 South Broadway.

IF YOU DON'T BUY YOUR SHOES
At "The Plymouth"
You Don't Buy Your Shoes RIGHT
452 South Spring

DID YOU EVER USE Carbon Briquets?
Let Us Send You a Trial Order
Los Angeles Gas & Electric Corporation

# THE POLITICAL WATCH TOWER

We're coming into the home-stretch now in the primary campaign, and for the next ten days, if I'm not greatly mistaken, we all shall see fireworks. Up to this time it has been a I-wonder-who-I-shall-vote-for campaign, but I see now that things are "getting down to cases" and that the voters are at the point where their minds are pretty well made up. And they seem to be satisfied especially as to their candidate for Governor. Many other candidates are to be voted upon for county and State offices, but the keenest interest is in the head of the State ticket.

There does not seem to be much doubt as to how the vote of Southern California will go as to Governor. This great section of the greatest State in the Union apparently does not intend to permit itself to be shoved aside as an upholstered seat in the political airship, and, if I read the indications right, it is going to vote almost solidly for Stanton of Los Angeles for the highest place of honor and usefulness in the State.

In spite of all the arguments that have been made in favor of other candidates for the Republican nomination, I cannot see how the people of Los Angeles county and of the rest of Southern California can vote for any one but Stanton.

The supporters of Hyrum Johnson, son of Grove L. Johnson, the dyed-in-the-wool representative of all the "interests," are coming forward now with the assertion that Stanton is the Machine, or Southern Pacific, candidate, when, as a matter of fact, they know that Stanton, by his past record in the legislature, proved that he is the most independent lawmaker who ever went to Sacramento.

Stanton is the man the Johnson supporters are fighting. They have no fear of Curry, of Anderson, or of Ellery. They stand in awe of the strength Stanton has developed throughout the state, and it is upon him that they are centering their fire.

These people, if they are sincere—and any thinking voter believes they are rather anything but the offices—must know that Stanton made the hardest fight against the old Southern Pacific railroad machine that ever was made by any one person, single-handed, in the State of California.

These people would know, if they cared to dig up the facts, that the old machine is working tooth and toenail for the nomination of Alden Anderson, its northern candidate.

Incidentally, I might call their attention to the fact that the only money that is spent just now in support of any candidate other than Johnson, is going to the old henchmen of that same organization which the Lincoln-Roosevelters are reviling. Any astute messenger boy could find this out.

As for Stanton and the old Southern Pacific machine, I happen to know a thing or two. We are not obliged to go very far back into the political history of the State to get the facts.

Let some of us old-timers go back but four years—to the campaign in which Gov. Pardee was a candidate to succeed himself. Who was it that took the evidently hopeless fight of Pardee against the machine in Southern California? Was it Boss Lissner or Mushgrason or any of the aggregation that is fighting so bitterly now for the son of old Grove Johnson?

Who was it, anyway, who took up the fight with all the odds against him? Was it some unstrained politician or cheap lawyer who hoped to get a little advertising out of the campaign for Pardee, as against the strong railroad machine?

None of these.

I can tell you who it was.

It was Phil A. Stanton, the present, and only, Southern California candidate for Governor.

Stanton had everything politically to lose in his espousal of the Pardee fight, and, so far as I can see, he had absolutely nothing to gain.

At that time Stanton was a member of the Assembly. He had made a fine record in the lower house, and, if he had been disposed to listen to the siren call of the machine then in power, he could have gone back to take greater honors. But he chose to stick by Pardee, who was defeated but Stanton was returned to the Assembly.

Then what happened? Why, Stanton, who had supported Pardee, was placed on the shelf and for one session of the Legislature, where, by right of ability, he should have been a commanding figure, he nominally was only one of the eighty voters.

I was present at this session of the legislature, and I know just what form of punishment was administered. I know that Stanton was forced to eat humble pie every day and to see a bitter political opponent occupy the place which he was justly entitled.

Did Stanton whimper? Not a blurt. He voted as he thought was right on the measures that came before the house, and when the session ended he had the satisfaction of knowing he had followed simply the dictates of his conscience

Then came another election. Stanton was more was returned to the Assembly, and this time, simply because his associates recognized his ability, was elected Speaker, though, believe it was not because he was any more popular with the machine that had humiliated him at the preceding session.

Stanton's record as Speaker is record history. His stand for the policy of President Roosevelt in the Japanese matter made him a character of nation-wide renown, though, in taking his stand for international peace, he incurred the bitter hatred of such eminent Lincoln-Roosevelt leaders as Assemblyman A. M. Drew of Fresno, who wishes to go back to the Legislature as a Senator.

Stanton carried the consolidation fight for Los Angeles, though he was opposed bitterly by Senator Savage and other Southern Pacific satraps. He was one of the most active supporters of the anti-race-track gambling bill.

He was the most ardent booster of the Owens River and other measures of great importance to Los Angeles county and Southern California, though these same measures were opposed bitterly by agents of the Southern Pacific machine.

And yet this aggregation of supporters of Johnson—son of the untamed Dave L.—would have us believe that Stanton is a "machine" candidate.

Oh, fudge!

---

While we are speaking of Stanton, it seems to me that the matter should not be dropped without calling attention to the following in this candidate's declaration of principles:

"The maintenance of political bureaus or agencies by corporations or persons representing special interests, for the purpose of dictating, controlling and influencing legislative or executive action, is repugnant to the spirit and purpose of our government and should be suppressed by the enactment of laws prohibiting such evils under severe penalties. I am in favor of such laws, but, whether enacted or not, should I be elected Governor of this State, I should deem it my duty, in response to the well-understood demand of the people, to exert my whole power for the extermination of such pernicious methods."

---

I understand that Justice James, who has just been appointed to the District Court of Appeal, Second District, will be a candidate at the November election for the unexpired term of the late Justice Taggart. It is too late for Justice James to qualify as candidate for the nomination, and, as a consequence, the only candidates for the Republican nomination to this court at the primary election of the 16th inst., will be Justice Victor E. Shaw, the incumbent, and Judge Frank F. Oster of the San Bernardino County Superior Court. Justice Shaw seems to be sure winner of the nomination, which will mean his election.

As to the status of Justice James, who holds a place that was not in contemplation until after the preliminaries of the primaries had been completed, there is some doubt. There are many who believe his appointment is for the unexpired term of the late Justice Taggart—a matter of eight years—but others think his appointment holds only until the next general election.

To set at rest any doubts, I hear that Justice James will file his petition after the primaries and will be a candidate at the November election. It seems certain that he will be elected, though the indications are that Judge Conrey of the Superior Court may be Lissner's candidate for the same place.

THE WATCHMAN.

---

SIGNIFICANT.

## SPEAKERS FOR THE BANQUET.

TESTIMONIAL TO MESERVE TO BE A LEVIATHAN.

**Frank Short, George Knight, George P. Adams and Frank Tyrrell to Be Among the Orators—Will Be One of the Biggest Events of Its Kind Ever Held in Los Angeles.**

Judging from the way requests are coming to the committee having in charge the banquet to be tendered Edwin A. Meserve, Republican candidate for United States Senator, next Saturday evening at 6:30 at Levy's, this will be the biggest affair of its kind ever held in Los Angeles. Mr. Meserve has won such a high place in the esteem of the people of Los Angeles and hereabouts that those who are really concerned with the best interests of Southern California are flocking to his standard, and, irrespective of other political affiliations, are going to be on hand to give this honored and favored son of California a rousing reception.

E. R. Drake, as chairman of the Banquet Committee, has partly completed the list of speakers, and the topics assigned each, which includes: Hon. Frank H. Short of Fresno, "Why We Win;" Hon. George P. Adams of Los Angeles, "Our Candidate;" Judge Charles P. Noyes, "The Politician;" Frank G. Tyrrell, the silver-tongued, "New Occasions—New Duties." In addition, the banqueters will in all likelihood have occasion to listen to Hon. George A. Knight and Sam Shortridge of San Francisco, who will speak upon the day's political issues.

Mr. Meserve is daily receiving hundreds of letters from every county in the State, not only congratulating him upon entering the race but also pledging the best endeavors of the writers in his behalf.

Mr. Meserve is generally conceded to be away ahead in the running, and his numerous friends throughout the entire State are now devoting their energies to making his victory overwhelming.

---

## CLERGYMEN COMMEND STANTON FOR GOVERNOR.

LOS ANGELES, Aug. 1.

Several clergymen of Southern California have been requested to express briefly the feelings which are prominent among those who know him best, as to the fitness of Hon. Philip A. Stanton for the high office of Governor of this State.

Feeling as we do, that questions of supreme importance are before the people of California, believing heartily in the Roosevelt policies and spirit, indorsing all the genuine reforms set forth in the platform of the Lincoln-Roosevelt League, and feeling the imperative importance of securing for Governor a man of the highest type of character and statesmanship, we believe that Mr. Stanton has demonstrated by years of efficient and faithful public service his eminent qualification for the high position which involves so much for the welfare and progress of our great commonwealth. We believe that Mr. Stanton embodies in his life and in the things for which he stands, those elements of true statesmanship and fearless progressive Americanism, which is today imperatively demanded in all who are intrusted with the conduct of public affairs

First of all, his career as a legislator has been intimately associated with all which has been for the progress of the State for the past eight years, as a reference to his public acts will conclusively show. He stands on his record, and courts the most searching investigation of his public career. No recent legislation for the advancement and entrenchment of public morals has failed to receive his vigorous and valuable support, and many bills in which the better classes all over the State were intensely interested were introduced and put through by him.

He strongly supported the legislation eliminating the saloon from the zone of the Los Angeles aqueduct.

From the beginning of the contest he led the opposition to the race-track evil, and was in the forefront of the fight which drove this nefarious institution from the State. In every great question of importance to the public welfare Mr. Stanton has always rung true.

His home life has long been the subject of the highest compliments from his friends and neighbors who know him best in these relations.

His attitude in the critical matter at the time of the anti-Japanese agitation a year ago, and his heroic stand on that occasion which doubtless saved our country from serious misunderstandings with Japan, and which elicited the enthusiastic commendation of President Roosevelt, show the material of which he is made, and indicate better than any pledges could what may be expected of him in other trying and difficult situations.

We most heartily and enthusiastically commend him to every voter in the State who stands for clean politics, true progress, and public morals. Philip A. Stanton has proved to be true in the past; he may be depended on to be true in the future.

Very sincerely,

ROBERT J. BURDETTE,
Pastor Emeritus of Temple Baptist Church of Los Angeles.

WILL A. KNIGHTEN,
Pastor M. E. Church, Los Angeles.

C. C. PIERCE,
Pastor Memorial Baptist Church, Los Angeles.

THOMAS NEWLIN,
President Whittier College.

---

DEMONSTRATION.

## THRONG OUT FOR STANTON.

*Crowd Hears Burdette Speak for Him.*

*Great Cheers Heard for the Candidate.*

*Strong Points Made by Him in Speech.*

[SPECIAL CORRESPONDENCE OF THE TIMES.]

PASADENA, Aug. 4.—One of the largest and most enthusiastic political rallies ever held in Pasadena and the first political meeting of consequence this year was that held last night by the regular Republicans, in honor of Phil. A. Stanton, candidate for Governor.

Preceding the big gathering, the Crown City band paraded on Colorado street. The meeting was held at No. 28 East Colorado street and the large auditorium was able to hold only a small part of the people, who sought admission. Long before time for the programme to begin every seat in the room was occupied by men and women anxious to hear the witty remarks of Dr. Burdette and the enunciation of the principles of the great Republican party by Phil. A. Stanton.

Nobody was disappointed excepting those who were unable to crowd into the room. Dr. Burdette was the first speaker and he succeeded in getting everyone in a good humor and in a receptive mood to listen to the strong remarks of Stanton, who told of the reasons why he is making his race for the Governorship, the confidence he tried and true friends have in him and more particularly the reasons why the people of Southern California should elect a Governor this year from the Southern part of the State. His speech was interrupted with loud applause from beginning to end.

Hon. W. H. Magee chairman of the enthusiastic meeting, stated in his introductory remarks that he had been a Republican since he sat as a boy and listened to one of the great debates of Abraham Lincoln in Illinois when he was matched with Douglass.

"In all of those years I have been a Republican," said he "and never for a single minute have I been an insurgent. The party of Lincoln, McKinley, Roosevelt and Taft is good enough for me."

BURDETTE SPEAKS.

"I am glad to have an opportunity to come before you at this time when the very air seems to ring with loud cries of machinations and charges of machine, machine." Dr. Burdette said in part: "It puts me in the mind of a preacher who went to deliver his first sermon in a new charge. He started out to speak against the demon rum when an old deacon pulled his coat tail and said, 'you must not say anything against rum because one of our heaviest pew-holders is a distiller.' Then the preacher turned and began lambasting the gamblers when again the deacon pulled his coat tail and said, 'you must not say anything against the gamblers because one-third of our congregation earn their money from the faro tables.' 'Well then what can I talk against?' said the preacher. 'Talk against the Mormons,' said the deacon, 'there is not one of them within a hundred miles of here.'

It is safe to conduct a campaign against the machine. It doesn't make any difference what kind of a machine just so long as it is a machine of some kind. That is a great big bugaboo and will stretch to fit any kind of a sensational campaign.

"Talking about a machine, I know of only one well-oiled, well-groomed, well-polished machine in the State of California and that is the Lincoln-Roosevelt machine. I wish we had so good a one.

"There are more people scared by ghosts than by anything else there is and yet there never was such a thing as a ghost. But you just mention ghosts and lots of people will begin to run. You take a gathering where every-thing is going along all right and let some one yell 'rats' and half the people will begin to jump and scream and rush for boxes and barrels and anything to stand on and look for the rat when they well know there is not a rat in a mile of them. But that is the way it goes, some one is always looking for something to start an excitement.

"You speak of a machine. Do you suppose that this great State was ever governed by a machine? It is run by the voters of the State. We have an Australian ballot system. Every man goes into a booth and marks his ballot. He can vote for whoever he pleases and no one knows how he votes. There is not a man in this city who has ever sold his vote. If there has let him now stand up. You see, not a one stands up, therefore our voters are honest. They do not sell their ballots to a machine, to the Southern Pacific or to any other corporation. The State of California governs itself. The people choose their candidates and elect them.

"I can well remember when a boy when I wore the small blue cap with the shiny front, and the long army overcoat. I can remember when there was a great hue and cry that if Lincoln was reelected the country would go to the dogs at once, that he was in league with the corporations, that he was an unsafe man for President and would sell out the country. He was elected and today our country is stronger and better than ever and it is stronger because we elected Lincoln. Then I can well remember when Grant came up for reelection and the yellow journals were filled with horrible cartoons about imperialism, that the demon imperialism had Grant by the throat and if he was elected this country would become an empire. He was elected and everything went along just the same. And so it goes all down the line. There is always some one who wants to rake up the bugaboo.

"This bugaboo business puts me in the mind of the preacher who started to say that Christ came to heal the sick, raise the dead and cast out the devil, and what he did say was, 'He came to heal the dead, cast out the sick and raise the devil.

"We should elect a Governor from this end of the State. The day has come when the dog should wag the tail. We are the dog because we elect the governors. We always cast the deciding vote which elects the Governor. The people in the northern part of the State want to divide like the old Indian who had a turkey and a buzzard. He wanted to divide equally and said: 'Now you take the buzzard and I will take the turkey, or if you want, I will take the turkey and you take the buzzard.' Now the time has come when we want the turkey. We have been taking the buzzard long enough.

"We know Stanton and know what he is and what he can do. We do not want to go out and pick up a man and try him. The other candidates say what they are going to do but we want a man who has done.

"It reminds me of a story of a man who went out to skate and when a friend came along and asked the man's wife where Bill was, she said: 'Why Bill went to skate and if he skates where I told him to he is skating, but if he went where he wanted to, on the thin ice he is swimming.' Now we want a man who is skating. We want to know where he is."

CHEERS FOR STANTON.

When Phil Stanton arose to speak he was greeted with great applause. He said in part: "I have cause to feel grateful to the people of Pasadena. A little over twenty years ago I came here a poor boy. I was poor physically and financially. I was sent here from my home in Ohio because of the condition of my health. I came first to Los Angeles and then to Pasadena, where I lived for a long time, and I made many dear friends here who helped me financially and helped me to get a start in the world. Those were the days when I needed help, and I got it and got it willingly.

"Little did I dream in those days that the time would ever come when I would stand here before the dear people of Pasadena as a candidate for Governor of the State of California. Little did I dream that the pink of the people of Southern California would ever ask me to be a candidate and ing. It is good that a man can being. It is good thta a man can become a candidate of the citizens and not a candidate of any corporate interest. I own no fealty to any one except the citizenship of California. Unless I can become elected on that basis I would rather remain a private citizen.

"I don't think it is necessary to have any machine to back me. I don't think it is necessary to have a machine, whether it is a machine of the Southern Pacific, a machine of the allied interests of a machine of self-constituted newspaper men."

The speaker then recounted his confliction with the Lincoln-Roosevelt organization, and the times when that machine attempted to squelch him.

Continuing, he said: "I never refer to my opponents unless there is something so flagrant that I have to do it. I refer to Marshall Stimpson. He wrote me a letter, and I answered it, but he has never answered my letter and I have not heard from him directly since. He knows more about the machine than I do.

"When I was indorsed for Speaker, the Lincoln-Roosevelt organization indorsed me, and Cattell of Pasadena seconded the indorsement. A. M. Drew of Fresno was named as the leader of the Lincoln-Roosevelt organization. He went from one end of the State to another trying to get some one else, but could not when he wrote to me as follows: 'I have not received a reply to my letter of the 20th inst., but I will say that I have decided to give you my support. I believe you are the best man for the Speakership. I expect to be a candidate for chairman of the Ways and Means Committee, and I hope you will help me with it.' He was the only man who attempted to induce me to show any favoritism.

"Yet Stimson said I was elected by the Southern Pacific. Here is the leader of the Lincoln-Roosevelt party expecting me to give him the choicest plum. I have said all along that they are pretty good fellows until they begin this dirty work.

"I will give them notice now that I have a lot more of this same kind of letters if they want them.

"Now to the Pinchot affair. Pinchot left the home of Theodore Roosevelt and came directly to California. I believe he tried to make the people believe that he came here to represent Roosevelt.

"I have never asked Theodore Roosevelt to help me or to indorse me. I know Roosevelt will never be against me in this or any other office to which I may aspire. He has never forgotten the attitude assumed when he telegraphed me to stop the anti-Japanese Legislation. When I received his telegram, I called a caucus of the twenty members of the Lincoln-Roosevelt organization and I laid the dispatch before them. I said if you believe in Theodore Roosevelt stand by him in this matter. How many of you are going to do it? Cattell voted with me. Ten of the Lincoln-Roosevelt members out of the twenty repudiated the telegram and voted with the jingos. Theodore Roosevelt has not forgotten that. Now these people come out and say they are the custodians of the Roosevelitian doctrines.

"Now coming down to some points regarding Southern California. I want to tell you that the next session of the Legislature will be the most important for the next ten years, because at that session the State will be redistricted. There are now eighty Assemblymen and forty Senators. Of the Assemblymen, there are sixteen below the Tehachepi and seventy-four above. If the State is properly redistricted, Southern California will gain eight members. Have you ever known Northern California to give us anything? Ten years ago we got a square deal. That was when Henry T. Gage was Governor. It is for your interest to elect a Governor from Southern California this year.

"They say I am a candidate of the Southern Pacific and yet I defy them or anyone else to show where I have ever favored the Southern Pacific in a single bill where it was against the best interests of the people. They say I am a Southern Pacific machine man and the machine says I am too independent.

"If elected I will enter the duties of the office of Governor with obligation to no one excepting the citizens of the State of California.

Other interesting addresses were made by J. H. Harrison of Pasadena, Rev. C. C. Pierce, pastor of the Memorial Baptist Church of Los Angeles and Rev. Dr. Will A. Knighteon of Pasadena.

The vice-presidents of the meeting were: E. H. Greenedyke, Edward A. Walker, W. S. Wright, Henry Newby, George T. Downing, W. H. Vedder, F. E. Twembly, James H. Cambell, H. G. Simpson, Robert Easton, M. H. Salisbury, Andrew Halloway, M. P. Green, C. C. Brown, J. Winslow Chick.

---

JOHNSON, SURE-THING MAN.

**Declares He Will Positively Be the Next Governor—Speaks at Colton and Corona.**

[SPECIAL CORRESPONDENCE OF THE TIMES.]

COLTON, Aug. 4.—Hiram Johnson spoke to three hundred people here today. A large number of his hearers were women.

He declared that his election to the Governorship is a sure thing, and said that when he gets into the office he will put Herrin of the Southern Pacific out of business.

Whether Herrin is to be forced out of political or railroad business Hiram did not say.

Many of his statements had no bearing on the issue at stake, and sounded merely malicious.

He spoke this evening at Corona.

---

MESERVE IS INDORSED.

**Railway Men in Convention at San Francisco Cheer Vote on Candidate.**

[BY DIRECT WIRE TO THE TIMES.]

SAN FRANCISCO, Aug. 4.—[Exclusive Dispatch.] The Railway Men in convention here tonight unanimously endorsed E. A. Meserve, of Los Angeles, for United States Senator. The declaration of the vote was received with enthusiastic cheers.

---

DIES IN LONG BEACH.

George L. Shiler, a multi-millionaire of Denver, died suddenly at Hotel Virginia, Long Beach, last night. Apoplexy was the cause. Members of his family were with him.

---

FACTIONS GET TOGETHER.

**Chamber of Commerce Organized at San Pedro—Movement for Large Tourist Hotel.**

[SPECIAL CORRESPONDENCE OF THE TIMES.]

SAN PEDRO, Aug. 4.—The Chamber of Commerce was reorganized Tuesday night at an enthusiastic meeting. John T. Gaffey was elected president; Frank Curran, vice-president; Ed Mahar, treasurer, and Jess Stephens, secretary. These, with E. L. Blanchard, O. B. Sadler, Henry Baly, James Dodson and Charles Mason, constitute the new Executive Committee.

The Chamber of Commerce has not been an active body since the consolidation campaign, when the membership was divided over the question at issue. Now that the contention has been removed, there has been a growing "get-together" sentiment that crystalized last night in a harmonious and enthusiastic meeting, representative of factions that have been fighting for years.

TOURIST HOTEL PLANNED.

Two propositions launched Tuesday with much enthusiasm were movements to obtain a tourist hotel and a boulevard along the coast between here and Redondo Beach. Letters were read from the Redondo Beach chamber pledging its cooperation to get the new scenic road.

The hotel movement is the result of negotiations that have been in progress for several months between owners of an available site overlooking the harbor and representatives of Adolph Busch, the millionaire brewer of St. Louis. It is said that a tourist hotel costing $250,000 will be erected, if the deal is closed.

One of the strongest inducements for a good hotel here is the patronage from naval officers. It is well known that many ships of the navy put in much time at San Diego that would be passed here if there were accommodation here for officers and their families where they could be in close communication with their ships.

Committees were appointed to boost both the hotel and boulevard projects.

NEW DREDGES OPERATE.

The experimental work with the two new dredges of the Pacific Wharf & Storage Company has been completed, and the dredging of the slip leading to the site of the new warehouse north of the customhouse is to be rushed. The dredges were built by the company especially for the purpose and to avoid the necessity of turning the work over to a contractor. The machines are now operating nicely, and the engineers in charge believe the full load can be applied.

---

LIGHT CAN'T BE HID.

**South Pasadena to Be "Like a City Set Upon a Hill"—Contract for Street Illumination.**

[SPECIAL CORRESPONDENCE OF THE TIMES.]

SOUTH PASADENA, Aug. 4.—This city will, within four months, have a system of street lighting in operation which will compare favorably with any city of its size in the country.

The Board of City Trustees has closed a five years' contract with the Pacific Light and Power Company whereby the latter is to install a tungsten series street lighting system. This calls for the installation, maintenance and operation of 550 street lamps with a forty-candle-power capacity, instead of sixteen-candle-power incandescents in present use in the city. This will give the town an increase of more than 100 street lamps, and a 24,000-candle-power lighting, as compared with 6400-candle-power capacity which is maintained at present by the same company.

Another important feature is that the contract calls for an all-night schedule, instead of having the lights turned off at midnight, as at present. The lights are to be turned on one-half hour after sunset, and turned off two hours before sunrise, and, should the city extend its boundaries by the annexation of further territory, the company is to extend its system. The rate is to be 7 cents per kilowatt hour, with a minimum charge of $200 per month.

FOR NEW BRIDGE.

City Engineer Dupuy has drawn plans and specifications for the approach in this city of the proposed new Arroyo bridge, which includes the moving of the Salt Lake Railroad Company's tracks, leveling of the grades, etc., entailing a cost approximating $5000, which will be borne by an assessment district. This will necessitate condemnation proceedings, in order to make the approach the necessary width and in conformity of the grade.

The Woman's Foreign Missionary Society of the Methodist Church met this afternoon at the home of Mrs. Z. L. Parmelee, No. 919 Fair Oaks avenue. Mrs. D. L. Baker was the leader.

Dr. and Mrs. Floyd Watson of Champaign, Ill., have been guests of Mrs. Watson's mother, Mrs. Sarah Barden, No. 1411 Monterey Road. Mr. Watson, who is professor of physics at the State University of Illinois, has gone to Berkeley, where he has taken charge of the summer school of physics. Mrs. Watson will remain in this city for the summer.

---

## CALVERT WILSON.

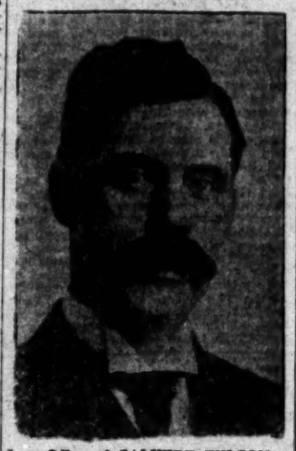

Law Office of CALVERT WILSON,
Wilcox Building,
Los Angeles, Cal.
July 26, 1910.

As one who for eight years was a District Attorney in Arizona and understands somewhat the difficult duties of that office, I take pleasure, from a personal acquaintance with the individuality and work of Captain J. D. Fredericks, to state that I believe that he has performed the duties of that office in a successful and conscientious manner.

I believe that Captain Fredericks can be depended upon to act with promptness, despatch and courage for the welfare of this community as a whole, and without catering to any faction, either political or religious.

ADVERTISEMENT.

---


$45 PER ACR

The Best Alfalfa Land in California

Go and see this magnificent alfalfa and dairying land RIGHT NOW. Come in and register for one of our regular excursions. You'll enjoy the trip, and you'll see the best land in the State for the money. Gas for light, heat, fuel and power, and flowing wells, are available on all this land. You can talk with ranchers in this district who are making from $150 to $1500 per month in dairying. Send for literature illustrated with actual photographs.

Newport & Milner
204-9 Central Bldg., 6th & Main

CORCORA
ALFALFA A
DAIRYING LAN

READ THE BEST

Los Angeles Sunday Times

EIGHT PARTS AND MAGAZINE

Forecast for August 7, 191

PART I. Telegraph News Sheet. The Freshest N of the World in an Unexampled Budget of graph Dispatches; Record of Births, Marri Deaths and Divorces; Weather Condit News of Southern Counties.

PART II. Editorial Sheet—News, Views and B ness. The Advancing City and Contig Territory; The March of Events.

PART III. The Cream Sheet—Life's Finer Art and Artists; Music and the Play Home, Society, Books, Writers.

PART IV. Southwest "Liner" Clearinghouse sified Advertisements, Covering a Wide Fi Marine and Other News.

PART V. Real Estate and Development Section Survey of Realty Market; Finance and Tra

PART VI. Real Estate (2)—Industrial Sect Dealing in Land; Review of the Week; Do to-date Reports; Freedom in the Field of La

PART VII. The Pink Sheet—Sporting Sect Leading Events in the Field of Sports; Ro up of the Week.

PART VIII. Color Sheet—Juvenile Section. Boys and Girls; The Household; The Fashio

Illustrated Weekly Magazine—32 Pages

OUR CIVILIZATION.—How It Is Affecting Castes and Religion in India. By Frank G. Carpenter.
ZOOLOGY OF DISEASES.—Method Adopted for Study of Deadly Maladies. By Rene Bache.
SIR ARTHUR NICOLSON.—New British Permanent Under Secretary for Foreign Affairs. By C. B.
AN EX-SLEUTH ON SLEUTHS.—Sherlock Holmes Discusses the Latest English Mystery. By Irvin S. Cobb.
MULEBACK IN HONDURAS.—A Prospecting Journey Through the Depths of the Republic. By Rex.
A TRAGEDY OF THE RANGE.—A Heroic Act of a Young Mexican of Long Ago. By August Slack.
FABLES IN PHILOSOPHY.—Wit and Wisdom in Prose and Verse. By Frank L. Stanton.
MA KICE, PEACEMAKER.—Tells of the Happy Ending of a Lover's Quarrel. By Benjamin Franklin Naphegs.
A NOTABLE BIRTHDAY.—Emperor of Austria Completes Eightieth Year This Month. By John Elfreth Watkins.
TREASURE-TROVE.—Story of an Escape That Was Not an Escape. By Juana.
LIFE IN THE HOLY LAND.—A Native Tells of Present Conditions in Palestine. By Evangeline Ben-Oliel.
THE EVOLUTION OF ELLA.—Her Experience in the Regions of Higher Thought. By Lannie Haynes Martin.
STRANGE MONUMENTS.—A Glimpse at the Dolmens of Brittany. By Richard N. Hart.
A FAMILY ASSET.—Why the Joplins Wouldn't Part With Their Cow. By Clyde Scott Chase.
"SISTER."—The Remarkable Wooing of Martin Holbrook. By Florence W. Saunders.
CHRYSANTHEMUMS.—They Must Be Given Attention Now On. By Ernest Braunton.
THE POULTRY BREED CLUBS.—What They Stand For and What They Hope to Accomplish. By Henry W. Kruseberg.
SUBURBAN ROADSIDES.—They Should Be Adorned With Trees and Flowers. By Ernest Braunton.

CARE OF THE BODY—FARMING IN CALIFORNIA—THE HOUSE BEAUTIFUL—THE CITY BEAUTIFUL—POULTRY CULTURE—GARDENING IN CALIFORNIA—GOOD SHORT STORIES.

*Beautiful Illustrations*

ALL FOR FIVE CENTS

*Times Building, First and Broadway*

UGUST 5, 1910—[PART

PER ACR

Best Alfalfa
n California

magnificent alfalfa and dairy- NOW. Come in and register gular excursions. You'll en- you'll see the best land in money. Gas for light, heat, and flowing wells, are avail- land. You can talk with district who are making from r month in dairying. Send ustrated with actual photo-

ort & Milner
al Bldg., 6th & Main

CORCORA
ALFALFA AN
AIRYING LAN

E BEST

s Angeles
unday
imes
AND MAGAZINE

August 7, 1910

ws Sheet. The Freshest New Unexampled Budget of Te Record of Births, Marriag orces; Weather Condition Counties.

heet—News, Views and Bu ancing City and Contiguou arch of Events.

m Sheet—Life's Finer Side Music and the Playhouses; oks, Writers.

"Liner" Clearinghouse. Clas nts, Covering a Wide Field; News.

nd Development Section (1) Market; Finance and Trade te (2)—Industrial Section Review of the Week; Dow eedom in the Field of Labo k Sheet—Sporting Section the Field of Sports; Round

heet—Juvenile Section. Ou e Household; The Fashion

Magazine—32 Pages

It Is Affecting Castes and Re k G. Carpenter.
Method Adopted for Study one Bache.
New British Permanent Unde fairs. By C. B.
THS.—Sherlock Holmes Discu ystery. By Irvin S. Cobb.
—A Prospecting Journey Int c. By Rex.
GE.—A Heroic Act of a Youn y August Slack.
Wit and Wisdom in Prose an ron.
Tells of the Happy Ending of amin Franklin Napheys.
Emperor of Austria Complete th. By John Elfreth Watkin r an Escape That Was Not A
A Native Tells of Present-Day By Evangeline Ben-Oliel.
—Her Experience in the Be By Lannie Haynes Martin.
Glimpse at the Dolmens o Hart.
e Joplins Wouldn't Part Wit tt Chase.
Wooing of Martin Holbrook
Must Be Given Attention Fro nton.
S.—What They Stand For an nplish. By Henry W. Krucke
ey Should Be Adorned Wit rnest Braunton.
ING IN CALIFORNIA—TH E CITY BEAUTIFUL— E—GARDENING IN GOOD SHORT IES.

llustrations

VE CENTS

rst and Broadway



# Classified Liners

Times Classified ... the rate for ... Want ads. in The Daily Times ... per word for each insertion; in the Sunday issue 1½c per word each insertion; minimum charge, 25c; except under following classifications, the rate for which is 2c per word, minimum charge ... "Society Meetings," "Personals," "Special Notices," "Church Notices," "Miscellaneous" and "Baths and Massage."

"Liner" (classified) advertisements for Sunday insertion received over the counter or by telephone after 11:30 o'clock Saturday nights will be inserted under heading "Too Late to Classify."

Sunday real estate advertisements, to be classified properly, must be in The Times office before 10:30 o'clock Saturday night. Rates 1½c per word.

The Sunday circulation of The Times exceeds 80,000 copies, and more "liners" are regularly printed in its columns than in the five other Los Angeles newspapers combined.

Telephone your want advertisements. Ring up "The Times" any time of day or night and secure prompt and careful attention.

The Times cannot guarantee accuracy or assume responsibility for errors of any kind occurring in telephoned advertisements.

THE TIMES will not be responsible for more than one incorrect insertion of any advertisement ordered for more than one time.

Advertisers should retain receipts given by The Times in payment for "liners," so mistakes can be rectified without ...

## SPECIAL NOTICES—

Rate in this classification 2c per word daily and Sunday, minimum charge 25 cents.

FOR SALE — TIMES COOK BOOK, NO. 3, new edition; now on sale. The largest, most accurate and comprehensive cook book of the series issued by The Times. ... 318 recipes for hot Spanish and Mexican dishes and the hygienic department are big features of the publication. The recipes, brought out by The Times Prize Cooking Contest, are generally from southern California housewives and noted chefs. Price 35c; by mail, 5c additional. Address THE TIMES, Los Angeles.

TIMES BRANCH OFFICE, 531-533 S. SPRING st. Advertisements and subscriptions left at the new Spring st. office of The Times will receive as careful attention as at the main office. Competent clerks in attendance.

CONSUMPTION TUBERCULOSIS CONSUMPTION, remedies, morphine habit that dreadful habit, absolutely cured. Consult us. SOUTHERN CALIFORNIA CHEMICAL CO., ... S. Broadway, rooms 205-206.

... EXCURSIONS TO KLAMATH FALLS ... WILL LEAVE HERE TUESDAY ... 9TH. FOR INFORMATION APPLY ... STORY BLDG. OREGON-CAL. INVESTMENT CO.

NOTICE IS HEREBY GIVEN THAT I WILL not be responsible for no debts except those contracted by myself in person or by others on my written order. JNO. HERINGTON.

THIS IS TO CERTIFY THAT H. CAMP... has sold the store at 534 E. Vernon ave., to Harry White, who will conduct the business hereafter.

FEATHER PILLOWS RENOVATED AT ACME FEATHER WORKS, 738 San Pedro. Phone Sunset Main 1166; Home F3041.

CESSPOOLS CLEANED SATISFACTORY TO inspectors. LOS ANGELES SANITARY CO., Temple 393; 10146.

RED CROSS SANITARY CO., CESSPOOLS cleaned out. Our men are plumbers. PHONE ...

DANIEL HALL, 227 S. MAIN. NOON PRAYER meeting daily; gospel meeting every day.

## PERSONAL— Business.

Rate in this classification 2c per word daily and Sunday, minimum charge 25 cents.

PERSONAL — TIMES COOK BOOK NO. 3, new edition; now on sale. The largest, most accurate and comprehensive cook book of the series issued by The Times. ... 318 recipes for hot Spanish and Mexican dishes and the hygienic department are big features of the publication. The recipes, brought out by The Times Prize Cooking Contest, are generally from Southern California housewives and noted chefs. Price 35c; by mail, 5c additional. Address THE TIMES, Los Angeles.

PERSONAL—

MRS. MASSON,

the noted palmist of London, Eng., may be consulted at 322 S. SPRING ST. (over Owl Drug Store,) by those desiring careful, conscientious and reliable hand readings from one of the foremost palmists of the day.
HIGH-CLASS PATRONAGE SOLICITED.

PERSONAL—
PROF. STANLEY,
PSYCHIC.
Before you go into anything of importance—or undertake anything serious—in business or love or marriage, or before you make any change, you should consult the master blind clairvoyance.
Readings daily and Sunday, 10 to 8.
247 S. HILL ST.—247.

PERSONAL — JOHN SLATER AND DR. ... DAH S. PATTERSON, the world's greatest exponents of modern spiritualism, tonight, Sharp, College Hall, Pier ave., Ocean Park. Lecture subject given by audience. John Slater follows with tests, messages and answers to sealed written questions.

PERSONAL — EUREKA POWDER PREVENTS and cures many troubles. Saves worry, pain and expense. Wise women use it. Send 10c for book. Consult our specialist.
EUREKA POWDER CO.,
Majestic Theater Bldg., Los Angeles.

PERSONAL—PROF. C. COE,
Ordained Spiritual Adviser.
First Reading Absolutely Free.
School of Occult Science and Developing.
5½ WEST COLORADO ST.,
Pasadena, Cal.

PERSONAL—DIVORCE LAWS EXPLAINED. Consultation free. No publicity. Installment payments. Private consulting rooms. Hours 9 to 5; evenings, 7 to 8. 633 CHAMBER OF COMMERCE.

PERSONAL—BEWARE—MY NOTE FOR $500, dated June 24, 1910, to C. H. M. Tobey, was given without consideration and will not be paid. A. D. CROSBY.

PERSONAL—WANTED INFORMATION REGARDING the whereabouts of Mrs. Philomena ...horn. Address G, box 135, TIMES OFFICE.

PERSONAL—PROF. ALTHOUSE, NOTED astrologer and palmist, 26 years in Los Angeles. Highest grade of work. 205½ S. Spring.

## WANTED— Help, Male.

WANTED—REAL ESTATE MAN ABLE TO ... bargains. Commission or salary. ... SAN FERNANDO BLDG.

WANTED—A GOOD MAN FOR GENERAL store work; also a first-class egg candler. Apply to MR. WHITE, 230 Central ave.

WANTED—NON-UNION PLASTERERS AND laborers; wages, plasterers, $6; long job. Apply to J. R. ROGERS, Bakersfield, Cal.

WANTED—EXPERIENCED ELEVATOR OPERATOR. Apply SUPT. PARMALEE-DOHRMANN CO.

WANTED—AN EXPERIENCED LINOTYPE operator at once. SEGNOGRAM PRESS, ... Kane st.

WANTED—EXPERT DRY CLEANER AND presser; steady work. SUITITORIUM DYE HOUSE, 619 E. Fifth st.

WANTED—MEN FOR WILLIAMS, ARIZ. Free fare. Drillers, rockmen, teamsters and laborers. 302 E. FIRST ST.

WANTED—A-1 RETAIL SHOE SALESMAN, out of town; good salary; references required. 531 MASON BLDG.

WANTED — BUSHELMAN; MUST BE A good presser, $2.50 per day. Come ready for work. 2818 W. 10TH ST.

WANTED — JOB COMPOSITOR; ALSO press feeder. ECONOMY PRINTING HOUSE, 147 S. Main.

WANTED—GOOD EXPERIENCED, SOBER man for livery stable, country town. Call ... DELTA BLDG.

WANTED—ONE DIE AND TOOL MAKER. PACIFIC ELECTRIC HEATING CO., Ontario, Cal.

WANTED — FIRST-CLASS COAT MAKER. GLENWOOD TAILOR SHOP, 606 Main st., Riverside, Cal.

WANTED—A FINE LOOKING PHYSICIAN, registered in California, with hospital experience, good salary. 747 S. MAIN ST.

WANTED—AN EXPERIENCED SPOTTER on men's garments; steady work. SUITITORIUM DYE HOUSE, 613 East 5th.

WANTED—BOY WITH WHEEL TO DELIVER for meat market. Apply 632 WEST ...

WANTED—DRUG CLERK, REGISTERED pharmacist, 40 miles out of city. Call 553 SAN JULIAN. Good wages.

WANTED — PLUMBER AT 124 W. 9TH. MODERN PLUMBING CO.

WANTED—WHEEL BOYS, ALL DAY OR after working hours. 414 S. HILL, in rear.

WANTED—A CEMENT FINISHER. Inquire at DOWNEY AVE. FIELD GROUND.

WANTED—BOY TO MILK COW. PHONE ...

WANTED—MALE NURSE FOR SANATORIUM, $30. 511 GERMAIN BLDG.

WANTED—CASH BOY, ABOUT 14 OR 15 years. 453 S. SPRING ST., St. Pierre Bros.

WANTED—A LADIES' TAILOR. BERNARD, ... Bumiller Bldg., 430 S. Broadway.

WANTED—BOY TO LEARN PLATING trade. 1216 S. MAIN ST.

WANTED—ELEVATOR BOY. ANGELUS HOTEL.

## WANTED— Help, Male.

Note—Applicants for positions are advised not to enclose original recommendations in answer to ads. Send duplicates only.

WANTED—

MURRAY & READY,
Leading Employment and Labor Agents,
2nd and Main sts.
Phones A3018. Broadway 4616.

Our other offices are:
782, 784, 786 Howard st., San Francisco.
7th and Broadway, Oakland.
528 Jackson st., San Francisco.
2nd and H sts., Sacramento.
121 Marchessault st. (Mexican office,) Los Angeles.

SEE TODAY.

FREE FARE. OREGON. FREE FARE.
KLAMATH FALLS.
500 laborers, teamsters, drillers, rockmen, tunnelmen, etc.; construction O. & E. R. R. work; wages $2 to $2.50 day.

NORTH. NORTH.
FREE FARE. FREE FARE.
500 teamsters, laborers, drillers, tunnelmen, rockmen, concrete men, $2.
APPLEGATE, COLFAX, CLIPPER GAP, AUBURN, NEWCASTLE, LOOMIS.
Reconstruction C. P. R. R. WORK.

NORTH AGAIN.
NEAR EUREKA.
15 laborers, for woods, yards and mills, $30, board. Go today. FREE FARE.

AGAIN—FREE FARE.
ARIZONA—ARIZONA—ARIZONA.
NEAR WILLIAMS.
100 laborers. Free Fare.

AQUEDUCT WORK.
20 teamsters ........................ $2.50, 8 hours.
50 laborers .......................... $2.50, 8 hours.

Gasoline engineer, ranch, $50 and board; carriage painter, $3.50; carriage blacksmith, $4; blacksmith shop, $3.50; painter, city, $70 mo.; blacksmith, no shoeing, $3, $3.50; stableman, country, $60 mo. up; camp cook, $60; camp flunkeys, $30, $35 found; second baker, city, $18 week; 2 pile driver men, $3 day; 2 young men for laundry, $9 week; janitor, store, $12; choreman, $25 found; elevator boy, $35; pot washer, $35, board; kitchen helper, $30, board; dishwasher, $7 to $9 and board; young men to wrap bread, $10, board; man and wife, ranch, $40 and board; married milker, $50 and board; 3 orchard hands, $35 and board; 10 ranch hands, $30, $35 and $40 and board; 15 milkers, $40, $45 and board; hay press feeder, $2.50 and board; wire tier, 15c ton and board; bale buck, 12½c. ton and board; laborers, city, $2, $2.50; laborers, factory, $2.25; cuffer, $12. 983 miscellaneous positions open.
Call early.

WANTED—
HUMMEL BROS. & CO.,
EMPLOYMENT AGENTS.
ESTABLISHED 1891.
A strictly first-class, reliable agency.
All kinds of help promptly furnished.
Satisfaction guaranteed.
116 and 118 E. SECOND ST.
Between Main and Los Angeles streets.
Largest and best equipped office on the Pacific Coast.
TELEPHONES—MAIN 509; HOME 10709.
Inside wireman, city, $3.50; house carpenter, city, $3.50; carriage painter, city, $3.50; auto repairman and machinist, city, 40c hour; blacksmith and shoer, $3.50; artificial stone moulder, $3; cornice maker, $3; mine carpenter, Mexico, fare refunded, $4; rotary drillers, $6, etc.; drillers' helpers, $3.50, etc.; sack sewer, $2.50 etc.; pitcher on thresher, $2, etc.; man and wife, orchard and cook, $60, etc.; married gardener, $55 and house; married stableman, $55 and house; ranch hands, near city, $35, etc.; ranch hands, milk 15 cows, $40 etc.; milkers, $40 and $45, etc.; ranch teamsters, $1.50, etc.; bottle washer, $35 etc. Working foreman, vineyard, $40, etc.; scraper teamsters, $10, etc.; assistant gardener, $30, etc.
HOTEL DEPARTMENT.
Cook, restaurant country, $75, night cook, $15; helps cook, beach, $50, etc.; night cook, do pastry $18; 2nd fry cook $15, $45, $50; camp cooks, $60 $40, man and wife, cooks, $80; man and wife, manager and waitress, $75 etc.; free fare, 2nd cook, do pastry hot springs, $60, etc.; camp; vegetable man, hot springs, $30, etc.; kitchen helper, $8, hot springs, $30, etc.; pantryman, mountain resort $30, etc.; kitchen fireman, hotel, $35; pantryman, beach, $10, dishwasher, $7 $8, $9 $10; silverman $9; pot washer and porter, $7 and $25, $30; houseman, hot springs, $30, etc.; hotel, $35; hall man, hospital, $30, etc.; butler, $40, etc.; elevator boy hotel, $35; 2nd baker on bread, $15; country, $15; all around laundryman, $15, porter and runner, $30, etc.; buss boy, hotel, $25, etc.

WANTED—
CAL. EMP. AGENCY,
330½ S. SPRING.
SILVERTHORNE & GRUBER, PROPS.
If you want employment, call early, positions waiting. Plasterers, $6 per day, long job; porter for apartment house, $50; waiter, officers' hall, $40; chef, city, A1 house; chef, nice restaurant, $18; second cook, $15; bus boys; elevator boys, $30 and board and $25 to $50; janitor, $50; driver for grocery; must know city, good salary, expert grocery clerk, accustomed to finest trade; also kitchen helpers, dishwashers, etc.

WANTED—MAN OF GOOD APPEARANCE and address, who has other employment, to work during odd hours soliciting for an old-established concern in the city. Must be a man capable of approaching business men and closing large contracts. A good chance for an intelligent solicitor to add considerable to his income in a clean, legitimate proposition. State in reply experience and where now employed. Address H, box 29, TIMES OFFICE.

WANTED—ABLE-BODIED MEN FOR THE U. S. Marine Corps, between the ages of 19 and 35. Must be native born or have first papers; monthly pay $15 to $69. Additional compensation possible. Good clothing, quarters and medical attendance free. After 30 years' service can retire with 75 per cent. of pay and allowances. Service on board ship and ashore in all parts of the world. Apply at HOTEL YORKE, corner Second and Main sts., Los Angeles, Cal.

WANTED—ONE ELEVATOR BOY $35, AND found.
1 elevator boy, $35, electric license.
2 housemen, city.
1 waiter, country, $10, wk.
1 second cook, country, $16, week.
2 buss boys city and 1 wine boy.
TOURIST EMPLOYMENT OFFICE, 145 S. Spring, room 225-227.

WANTED—THE SERVICES OF A BRIGHT, well bred, high-class young man, by the head of a large concern, to act as private secretary and assist in general office work; must be able to write shorthand and operate typewriter rapidly and accurately. State age, experience, where previously employed and salary expected. Address L, box 39, TIMES OFFICE.

WANTED—OFFICE BOY, PREFERABLY high school graduate. Must be bright, gentlemanly and dress neatly. One living at home and willing to begin for moderate salary. The right boy can work into good position. Address in own handwriting, stating age and experience. Address E, box 216, TIMES BRANCH OFFICE.

WANTED—MEN SEEKING EMPLOYMENT and those wishing to better themselves may join our organization and receive free assistance obtaining employment. Free information bureau for strangers. See secretary.
MUTUAL LEAGUE,
521 Byrne Bldg., 253 S. Broadway.

WANTED—A WINDOW TRIMMER AND decorator for department store, 50 miles out of San Francisco. We require a man who is capable of planning and carrying out interior decorations and displays. Reply giving full particulars of experience and salary expected. Address L, box 188, TIMES OFFICE.

WANTED—JAPANESE HELP.
We want good Japanese agent to take charge of our Japanese dept. Must be good man, well acquainted among the Japanese; also cooks, restaurants and private families; porter, apartment house, good pay; waiters, nice hotels; all kinds restaurant, hotel help.

WANTED—AT ONCE, TWO GOOD INSIDE wiremen, familiar with underwriters' rules, capable of doing both knob, tube and conduit work and quick. Steady work, eight hours, $3.50 per day, with probability of $4 in the near future. Address P.O. BOX 1146, Phoenix, Ariz.

WANTED—HIGH-GRADE STOCK SALESMEN; PERFECT DEMONSTRATION. NO SOLICITING. NORTH AMERICAN WIRELESS CORPORATION. 234 H. W. HELLMAN BLDG., VENICE PAVILLION OR OPPOSITE DECATUR HOTEL, OCEAN PARK.

WANTED—STENCIL CUTTER. LOCAL manufacturing concerns; has two or three hours' work per day; desires to make connections with some party who knows their business. Address with references. Address H, box 174, TIMES OFFICE.

WANTED — SPECIALTY SALESMAN TO travel and sell established line. Bank safes and equipment. Previous knowledge of line not absolutely essential. For interview, address with references to past experience, W, box 263, TIMES OFFICE.

WANTED—TEAMSTER.
Industrious young man 25 or 30 years of age, who is a careful driver and kind to horses. Long hours but easy work. Wages $25 per month and board. Address H, box 6, TIMES OFFICE.

WANTED—MEN LOOKING FOR WORK TO see my ads under "Mining." Assayers and cyanide specialists earn from $125 to $300 a month. Let me teach you the trade. 227 S. SAN PEDRO ST., formerly 123½ S. Broadway, room 5.

WANTED—AT ONCE, GOOD PLATER AND polisher, who can wire, assemble and hang fixtures, as well as doing plating, finishing, etc. Steady work, eight hours and $3.50 per day to start with. Address P.O. BOX 1146, Phoenix, Ariz.

WANTED — MAN TO WASH AND FILL bottles, help take care of horses and make himself generally useful; steady, sober man required. Apply today, 1645 MORTON AVE. Take Hollywood car and transfer to Elysian Park car.

WANTED—MILKER, 22 COWS, $40 MONTH; laborers, city, $2.25 day, rough carpenter, $2.25 day; young, refined German, porter work, institution, $30, found. SWEDISH AND GERMAN BUREAU, 101½ South Broadway.

WANTED—GOOD COMPETENT YOUNG man for book-keeper and collector; must fill all requirements; good chance for right party. Give full information in answering. Address E, box 218, TIMES BRANCH OFFICE.

WANTED—GOOD MAN. APPLY 114 W. 3RD.

## WANTED— Help, Male.

WANTED—STENOGRAPHER, YOUNG MAN between 20 and 25 years old. Must be clean, quiet, steady, quick and accurate. Good opportunity for right person. Bring references. Apply 729 P. E. BLDG.

WANTED — CORRESPONDENT FOR A trade magazine to give news of the trade in Implements, Vehicle, harness and saddlery and hardware lines. Address 516 PHELAN BLDG., San Francisco, Cal.

WANTED—BILL CLERK, BY WHOLESALE furnishings goods house. Must be able to operate Fischer Billing Machine. State experience and salary expected. Address L, box 31, TIMES OFFICE.

WANTED — PHOTOGRAPHER, YOUNG man assistant, operator and retoucher; state age, experience and last salary received. Good place for good man. MITCHELL, 619 South Broadway.

WANTED — EXPERIENCED RANCHMAN, one who can take charge of ranch; must understand conditions in desert lands to right party, best wages. Address L, box 30, TIMES OFFICE.

WANTED — MAN WHO CAN OPERATE typewriter; must be good in figures and willing to work. Phone Sub. 1716, or Home 2211. BRENNAN SHOE FACTORY, Wilmington, Cal.

WANTED—I WANT TO MEET A GOOD man who will take the supervision of over ten salesmen; one who is not afraid to work himself. Address S, box 295, TIMES BRANCH OFFICE.

WANTED — GOOD SALESMAN IN OUR rooming-house department. Work steady. Business people only apply. Experience not essential. L. A. STEWART CO., 630 South Spring.

WANTED—REPRESENTATIVES IN EVERY town and city to sell Akerson Sand Hill Climber and Tire Protector to auto owners, $15 day, easy made. AKERSON, Lindstrom, Minn.

WANTED—AN ALL-ROUND AUTOMOBILE machinist and trouble man. Call at or address FOURTH STREET GARAGE, Santa Ana, Cal.

WANTED — EXPERIENCED JANITOR, (German preferred.) $10 per week to start. Permanent job; reference required. Address C, box 279, TIMES BRANCH OFFICE.

WANTED—AN EXPERIENCED SALESMAN understanding china, cut-glass and silver ware. Apply with references, VOLLMER-JANTZEN CO., northeast corner 7th and Hill.

WANTED—3 SOLICITORS TO SELL BEST hospital insurance ever put on the market, big money maker. Call 325 SAN FERNANDO BLDG., 8:30 to 10 a.m.

WANTED—AN EXPERIENCED MAN WHO understands extracting honey; $40 per month and board. Address to N. McNEAL, Angiola, Cal.

WANTED—ALL AROUND PRESS MAN, make ready and feed. Willing to work. OCCIDENT PRINTERY 1016 Wright and Callender.

WANTED—COOKS, WAITERS AND COMmissary clerks. Those formerly in my employ preferred. Call at 431 Central Bldg. D. J. DESMOND.

WANTED—AN EXPERIENCED MAN FOR book-keeper, local references required, from former employers. MEYER, CAHN & TALBOT, 512 South Broadway.

WANTED—A YOUNG MAN, 18 TO 20 YEARS in our shirt department, steady employment. STOCKWELL-HALEY CO., 545 S. Los Angeles. MAIN 1702.

WANTED—FIRST-CLASS CITY COLLECTOR, with motorcycle, steady job, state references and salary wanted in application. Apply G, box 60, TIMES OFFICE.

WANTED — COMPETENT WOMAN WHO understands children, to assist in care of two and housework; good wages for good work. Call 821 ELM AVE., Long Beach.

WANTED—4 BOYS TO DO BUSS WORK; must have black jackets and white aprons. Call early ready for work. BOOS BROS. CAFETERIA, 438 S. Hill.

WANTED — NEAT JAPANESE BOY FOR general work in an apartment house. Apply at THE SCHERMERHORN, 942 Potter Park.

WANTED—SOLICITOR; WILL PAY SALary and commission to experienced men. Apply ROYAL DYE WORKS, 1482 W. Jefferson.

WANTED—STRONG, YOUNG MAN FOR general office work, must operate typewriter. Must live with parents. Salary $30 a month. Address L, box 195, TIMES OFFICE.

WANTED—AN EXPERIENCED ADVERTISing solicitor, good proposition. Inquire today, between 8 and 9 or 12 and 1. DAILY DOINGS PUB. CO., 614 Story Bldg.

WANTED—GOOD REAL ESTATE SALESman to sell bonded property, easy payment plan. Good money for hustler. Address L, box 184, TIMES OFFICE.

WANTED—TWO HUSTLING REAL ESTATE salesmen on commission, good prospects to the right men. THE CRESCENT REALTY CO., 302 Security Bldg.

WANTED — FIRST-CLASS HARDWOOD floor men, also men to learn steady work and highest wages. NATIONAL HARDWOOD CO., 646 ALISO ST.

WANTED — 4 VARNISH RUBBERS AT HUGHES MANUFACTURING CO., 1400 E. Alameda st.

WANTED—MAN TO DO MECHANICAL drafting. Call 1220 S. MAIN ST. About 8 a.m.

WANTED—AT ONCE, FIRST-CLASS CABinet makers. J. BAKER, 50 W. Colorado st., Pasadena.

WANTED—A-1 BOOK-KEEPER AND STENographer, $15 per week. PACIFIC SERVICE CO., 531 Mason Bldg.

WANTED—A FIRST CLASS BARBER FOR Saturday and Sunday; 15c shop; $4 guaranteed. 802 ALISO.

WANTED—A VERY GOOD STENOGRAPHer, $75 per month. PACIFIC SERVICE CO., 531 Mason Bldg.

WANTED—BOY ABOUT 17 YEARS OLD TO work in horseshoeing shop. 1000 EAST 9TH. Main 1985.

WANTED — BOY WITH WHEEL. CALL WHITE STAR LAUNDRY, 430 Stephenson ave.

WANTED—1 LABORER AND 3 CARPENters. 746 Bonnie Brae. WILLIAM FLEMING CO. 51132.

WANTED—PHOTOGRAPHER, YOUNG MAN who understands 10-minute postals. HAMPTON CAPTIVE BALLOON, 5th and Towne.

WANTED—JOB PRINTER AND MAKE-UP man. 1306 CENTRAL AVE.

## WANTED— Help, Male and Female. Investment Required.

WANTED — SEVERAL YOUNG MEN TO learn operating safety razor sharpening machine and the business. Have six openings in large cities. Salary paid weekly. $500 cash required. Call 248 S. SPRING.

WANTED—GRADUATE MECHANICAL ENgineer to take financial and active interest in industrial company. Not less than $5000 required. Address C, box 284, TIMES BRANCH OFFICE.

WANTED—MAN OF ABILITY TO TAKE interest and office management of industrial company; will require $10,000. Address C, box 284, TIMES BRANCH OFFICE.

WANTED—LADY OR GENTLEMAN, SALary $18 weekly and percentage. $500 required. 225 MERCHANTS TRUST BLDG.

## WANTED— Help, Female.

WANTED—AN EXPERIENCED SPOTTER on men's garments; steady work. SUITITORIUM DYE HOUSE, 619 East 5th.

WANTED—EXPERIENCED HEAD COLLAR girl, also second one and one sleever. NEW METHOD LAUNDRY, 6th and San Julian sts.

WANTED—GOOD CHAMBERMAID, HALF day work. Middle aged woman preferred. 453 SOUTH HILL ST. Broxburn Hotel.

WANTED—GIRLS AT ONCE FOR LIGHT work; also learners. PACIFIC CAP CO., 202 Wilson Block, corner First and Spring.

WANTED—YOUNG LADY CLERK IN jewelry store, good references. PALACE GEM & JEWELRY CO., 308 W. 7th.

WANTED—MIDDLE AGED LADY TO DO light office work, one who can do typewriting. Call forenoons. 110 W. 12TH ST.

WANTED—WOMEN WITH $2 WILLING TO earn $4 per day, apply ROOM 512, Delta Bldg.

WANTED—SHIRT BODY IRONER AND sleever. WARDROBE LAUNDRY, 318½ Boyd st., upstairs.

WANTED—FOUR TRAINED NURSES FOR hospitals. Two for sanatoriums. 511 GERMAIN BLDG.

WANTED—GOOD GIRL FOR GENERAL house work. 1932 HOBART BLVD. Phone West 183, or 72478.

WANTED—FINISHERS ON PANTS; EXperienced only. ROOM 300 LANKERSHIM BLDG. Klein.

WANTED — LADY HELPERS, APPLY MERCANTILE HAIR CO., 224 Mercantile Place, near Broadway.

WANTED—EXPERIENCED HAIR DRESSER. CORENSON HAIRDRESSING COLLEGE, 619½ S. Broadway.

WANTED—A GIRL ABOUT 14 OR 15 YEARS old, will give a good home or pay reasonable salary (2 people only). PHONE 26200.

WANTED — ASSISTANT COOK, FEMALE. Apply to MATRON, German Hospital, 432 S. Soto st.

WANTED—FIRST-CLASS MANGLE HELP. Apply ELECTRIC LAUNDRY, 506 East 10th.

WANTED — FIRST-CLASS DOUBLE BASS cellolist and cornetist. Call SOUTH 4658.

WANTED—GIRL TO ASSIST IN STORE and house work. 618 W. 10TH ST.

WANTED—ASSISTANT OPERATOR AND finishers on coats. 107½ N. MAIN, Room 1.

WANTED—EXPERIENCED PANTS OPERAtor. 224 S. SPRING, room 318.

WANTED—A COLORED GIRL IN RESTAUrant. 624½ EAST 8TH ST.

WANTED—CHAMBERMAIDS AT THE NEW HOTEL BROADWAY, 207 N. Broadway.

WANTED—GRADUATE NURSE, HOSPITAL, mining camp, $60. 511 GERMAIN BLDG.

WANTED—STENOGRAPHER IN LAW OFfice, $6 a week, 2 weeks. 716 BRYSON BLK.

WANTED—LADY TO TAKE CARE OF baby, at 332 S. HILL ST.

WANTED—A CHAMBERMAID AT 243½ S. SPRING, $30 a month.

## WANTED— Help, Female.

Note—Applicants for positions are advised not to enclose original recommendations in answer to ads. Send duplicates only.

WANTED — BUTLER AND HOUSEMAN, country, $40, fare; stenographer, temporary, $12 week; marker and distributors, beach laundry, $15 week; body ironer, same place, $10 week; laundress, small place, mountains, $30; waitress, Arizona, $30, fare, employer here; another, city, 2 meals, $7 week; second girl nice country home, $30; another, city, $30; chambermaid city, $25, room; cook, some housework, ranch, middle-aged woman preferred; housegirl no cooking, small family, $30; many nice housework places at best wages, city, country and beach. MRS. PATTEN, 218 S. Broadway.

WANTED — CHAMBERMAIDS FOR BEST city hotel, room and board; also board out, $30 to $40; waitresses, best cafes and lunchrooms; cafeteria serving girls and meat carver; bright young women for confectionery stores and ice cream parlors; cooks for oil field; cooks for restaurants and boarding-houses; kitchen helpers, janitress, office building. Call early. We have some of best positions in city. CAL. EMP. AGENCY, Silverthorne & Gruber, Props., 330½ S. Spring st.

WANTED—PANTRY GIRL, HOTEL, $30, etc.; 3 waitresses, beach, $25, etc.; waitress, north, $20 etc.; waitresses Arizona $30, etc.; waitresses, restaurants, $8 and $9 a wk.; waitresses country hotels, $25, etc.; waitress mountains, $30, etc.; girl for mixed work, beach hotel, $30, etc.; chambermaid, country, $25, etc.; chambermaids city hotels, $20, etc.; another, $30 and room; another $6 a wk.; and meals; housegirls $20, etc.; to $40, etc. HUMMEL BROS. & CO., 116 E. 2nd st.

WANTED — 4 WAITRESSES, CATALINA Islands.
3 Waitresses, poolroom, out of city.
4 Hotel waitresses, city and beach.
2 Waitresses, oil fields, fare paid.
2 Chambermaids, $10 week.
3 Chambermaids, $25 month.
TOURIST EMPLOYMENT OFFICE, 145 S. Spring, rooms 225-227.

WANTED — GERMAN GOVERNESS, $35, cook, mountains $40; cook and second maid, friends, $65; housegirl, 3 in family, $40, etc.; in family, $35; long list good places, $25 to $40; kitchen maids, cafeteria, $7, no Sunday; chambermaids and waitresses, top wages. Call early. SWEDISH AND GERMAN BUREAU, 101½ S. Broadway.

WANTED—AT ONCE, LADIES AND GIRLS can have steady employment at home copying designs and decorate novelties, $6 to $12 per dozen up for wholesale trade. WOMAN'S NATIONAL ART EXCHANGE, 219 N. Broadway, opposite Courthouse. See instruction course ad.

WANTED — EXPERIENCED STENOGRApher and typist; one who has had experience in real estate business and has a knowledge of book-keeping; salary $50 per month to start. Write giving references and particulars. Address C, box 283, TIMES BRANCH OFFICE.

WANTED—GOOD, RELIABLE WOMAN AS office clerk with knowledge of stenography and typewriting. Call early; also a refined and up-to-date business woman, accustomed meeting very best people. CAL. EMP. AGENCY, 330½ S. Spring st.

WANTED—HONEST WOMEN AND MEN APplicants for homes, restaurants, hotels, offices and shops wanted by CALIFORNIA WESTERN EMPLOYMENT BUREAU, 304 Long Beach Bank Bldg., Long Beach, Cal. Home 1355.

WANTED—WOMEN TO WORK IN OUR FRUIT AND CANNING DEPARTMENTS. GOOD WAGES. STEADY WORK. CALIFORNIA FRUIT CANNERS' ASSOCIATION, MACY AND MISSION ROAD.

WANTED—A YOUNG GIRL WITH SOME knowledge of cooking to assist in housework in small family for 2 weeks during absence of regular maid. Call in morning. 943 MAGNOLIA AVE.

WANTED—BRIGHT TALENTED YOUNG lady to take charge of girl baby, 2 years old; preference given to one wanting good permanent home. Address H, box 5, TIMES OFFICE.

WANTED—A NEAT, RELIABLE WOMAN about 30, general housework, good plain cook and assist mother with boy 2½ years old. Phone 56319. Moderate wages. 471 HARVARD BLVD.

WANTED—RELIABLE WOMAN FOR PLAIN cooking and general housework in small family at South Pasadena; considerate treatment, nice room and good wages for right party. Telephone HOME 39664.

WANTED—STENOGRAPHER, WILLING TO do our work for nominal pay and have the privilege to take outside work; nice office and centrally located. Address E, box 213, TIMES BRANCH OFFICE.

WANTED—BRIGHT YOUNG LADY BOOKkeeper. Must be exceptional good writer and figurer, with experience. Good position for right party. Reply in detail. Address Energetic, box 131, TIMES OFFICE.

WANTED—WOMAN AND MAN, RANCH, near city, good wages, chambermaids, $25, $30; housegirl, $30, no cooking kitchen $5, easy; silver woman, $30. STANDARD 135½ S. Spring.

WANTED — WOMAN FOR HOUSEWORK (including washing) who is good plain cook for summer resort, near city, $40 and board, for start. Address L, box 10, TIMES OFFICE.

WANTED—GIRL FOR GENERAL HOUSEwork, no washing, small family, $25 a month. MRS. WM. CAREY MARBLE, 3301 S. Figueroa st. Telephone 24253.

WANTED—2 CAFE WAITRESSES, $10; 2 chambermaids, $25, $30; 2 linen room girls, $25; 2 girls serving room. HARKNESS & HUNTER, 224 S. Spring st.

WANTED—3 WOMEN TO WORK IN KITCHEN in a cafeteria. Call early ready for work. BOOS BROS. CAFETERIA, 438 S. Hill.

WANTED—EXPERIENCED SKIRT FITTER; must have good references. Apply ALEXANDER & NADLER, 430 S. Broadway, 3rd floor.

WANTED—AT ONCE, EXPERIENCED finisher on coats; must know how to make sleeves and line coats. Apply ALEXANDER & NADLER, 430 S. Broadway, 3rd floor.

WANTED—YOUNG LADY; MUST BE EXperienced in photography, with ability in reception room and general work. MITCHELL, 617 S. Broadway.

WANTED—GIRLS TO SEW ON COATS AND skirts. Also one that can baste in lining. Must be experienced. 720 S. BROADWAY, JOSEPH GREEN.

WANTED — EXPERIENCED BILLING clerk on Elliott-Fisher machine; good wholesale house. Salary $60. Apply 525 BYRNE BLDG.

WANTED—A REFINED EDUCATED LADY for steady lucrative position in Los Angeles; references required. Address H, box 111, TIMES OFFICE.

WANTED—NEAT, CAPABLE WOMAN TO do plain cooking, downstairs work and some ironing; family of adults. Bring references. 820 ST. PAUL AVE.

WANTED—EXPERIENCED FINISHERS ON ladies' garments; good salary and steady work. Call at once. A. GREENE & SON, 325 W. Seventh, third floor.

WANTED—GIRL FOR CLIPPING AND pasting newspaper items, $3.50 per week. DAKE'S PRESS CLIPPING BUREAU, 432 S. Main.

WANTED — COMPETENT WOMAN FOR general housework; must be strong; good plain cook; one to go home nights. 963 ORANGE ST.

WANTED—COMPETENT YOUNG LADY book-keeper to act as assistant to head bookkeeper; state salary wanted and give references. Address H, box 14, TIMES OFFICE.

WANTED — HOUSEKEEPER, ELDERLY woman with practical experience, three adults, light work, good home. Call Saturday 8 to 5. 2826 E. 1ST ST.

WANTED—OPERATOR ON POWER SEWing machine; must be experienced in making mattress ticks. Apply VAN VORST & BERMAN CO., Sixth and Mill st.

WANTED — TELEPHONE OPERATORS, experience not necessary, salary while learning. Aply 622 S. HILL ST.

WANTED — MARKER AND DISTRIBUTOR. LOS ANGELES LAUNDRY CO., 631-7 San Fernando st.

WANTED—A RESPECTABLE WOMAN OR girl to assist with chamber work, at once. 316½ W. 2D.

WANTED—AN EXPERIENCED LAUNDress, for Monday and Tuesday of each week. 2642 GLENDALE PLACE.

WANTED—YOUNG GIRL TO ASSIST WITH housework and care of child; salary $15. 819 KINGSLEY DRIVE.

WANTED—FIRST-CLASS FINISHERS AND buttonhole makers, on ladies coats. Apply BARRON & CO., 424 S. Broadway.

WANTED—TRUSTWORTHY WOMAN CARE for baby year and half old, and cook for two adults. Want references. Call F5088.

WANTED — STENOGRAPHER WHO UNderstands operating billing machine. ROOM 202, 417 W. 5th st.

## WANTED— Help, Male and Female.

WANTED—ALL COLORED. I SOLICIT THE patronage of strictly first-class help only. Those who want colored help naturally will place their orders with me. Plenty of work for reliable help. Call at COLEMAN'S EMPLOYMENT OFFICE, 212 E. Second st. Broadway 2106; A3879.

WANTED — 5 EXPERIENCED GARMENT pressers to press dyed goods; 10 experienced ladies, fancy garment presser; 10 experienced fancy shirtwaist pressers and 10 coat pressers. Highest wages paid on the Coast. Apply BERLIN DYE WORKS, Leading Dry Cleaners. Don't phone.

WANTED—JAPANESE COUPLE, MAN TO do outside work, wife cooking and housework. Will pay $60 per month. Telephone HOLLYWOOD 101.

WANTED — MAKE MONEY WRITING stories for newspapers. Send for free booklet. Tells how. UNITED PRESS SYNDICATE, San Francisco.

WANTED — A GOOD PROPOSITION FOR man and wife who understands hotel business; Christian Scientist. 122 MERCHANTS TRUST BLDG.

WANTED — MAN AND WIFE TO TAKE full charge of an employment and steamship agency. Address L, box 200, TIMES OFFICE.

## WANTED— Help, Male and Female.

WANTED—MAN AND WIFE, TEAMSTER, wife assist housework, good home, $50 month; married man, ranch, on shares, call early. SWEDISH AND GERMAN BUREAU, 101½ S. Broadway.

WANTED—AN EXPERIENCED OVERALL cutter, one who is capable of running a cutting machine. Apply BOSS OVERALL FACTORY, cor. 12th & San Julian sts.

## WANTED— Help, Male and Female. To Learn Trades.

WANTED—MEN AT THE NATIONAL DAY AND NIGHT AUTOMOBILE SCHOOL. We teach shop work on steam, gas and electric vehicles, road repairing and driving; satisfaction guaranteed; before wasting your time and money with amateurs, call on us and investigate our methods; interview our scholars and consult some of the hundreds who have graduated. 2110 W. Seventh st.

WANTED—MEN AND BOYS. NO EXpense to learn trade of electricity, automobiles, plumbing, bricklaying by actual contract jobs. Only few months required; 300 students last year. Catalogue free. UNITED TRADE SCHOOL CONTRACTING CO., 647 Pacific Electric Bldg.

WANTED—GIRLS.
Beauty culture pays big; learn right or don't learn at all. More "FLORENTINE" ladies occupying good position than all other schools combined. There's a reason. 227 MERCANTILE PLACE, corner Broadway.

WANTED—STUDENTS TO LEARN BEAUty culture in all branches; hair weaving taught; some wages while learning. Call FASHION BEAUTY COLLEGE, entrance 307 South Broadway.

WANTED—2 LADIES AT ONCE. LEARN HAIRDRESSING TRADE, SALARY WHILE LEARNING. CORENSON HAIRDRESSING COLLEGE, SECOND FLOOR, 619½ S. BROADWAY.

WANTED—HONEST YOUNG OR MIDDLE-aged man to earn the automobile business. No wages to start. CITY GARAGE, 1122-24 S. Main st.

WANTED—MEN TO LEARN AUTOMOBILE trade; drivers and mechanics in demand everywhere. 1250 S. LOS ANGELES ST.

## WANTED— Help, Male and Female. Instruction Course.

WANTED—
Young man to learn to operate the linotype machine; a good trade that pays above the average. The Mergenthaler Linotype Company is installing over 100 linotype machines per month. That means just so many positions to be filled at good wages.
The Los Angeles Times has installed a large auxiliary plant, and has placed in charge an expert machinist and operator, making it possible for students who so desire to learn either trade (linotype machinist or operator) in shortest possible time. Six weeks' course, 3 hours per day or night, $50. THE TIMES-MIRROR COMPANY, or Phone Main 5200, and ask for manager of the Linotype School.

WANTED—STUDENTS FOR A SERIES OF practical engineer courses. We teach electrical, civil mining engineering and surveying. Satisfaction guaranteed. Let us teach you a profession which will pay you from $150 to $300 a month. Call and investigate our methods. NATIONAL SCHOOL OF ENGINEERING, 2110 W. Seventh st.

WANTED—STUDENTS, $5 MONTH, GREGG shorthand; practical book-keeping, classroom or home study; typewriter free; positions after 60 days. NATIONAL SCHOOLS, 516 Chamber of Commerce.

WANTED—2 LADIES AT ONCE. LEARN HAIRDRESSING TRADE; SALARY WHILE LEARNING. CORENSON HAIRDRESSING COLLEGE, SECOND FLOOR, 619½ S. BROADWAY.

WANTED—LADIES FOR HOME EMPLOYment; copy designs and make novelties; good pay for neat workers. Call and see us. 219 N. BROADWAY.

## WANTED— Situations, Male.

WANTED—YOUNG MAN STENOGRAPHER, four years' experience with large oil company in east; wants position with oil company. References. Address L, box 192, TIMES OFFICE.

WANTED—BEST JAPANESE CHAUFFEUR and gardener wishes position to take care of automobile; has best references. Address H. KAWAHARA, 437 Turner st., Los Angeles, city.

WANTED — THOROUGHLY COMPETENT lumber man, several years' experience in Georgia. Office, selling or buying; also road experience; best of references. S., 737 Linden ave., Long Beach, Cal.

WANTED — EXPERIENCED TELEGRAPH operator, desires position, city clerical work, expert on typewriter; good penman; best of references; well acquainted in city. Phone HOME 28381.

WANTED—POSITION, CHAUFFEUR, Swedish man, sober, steady and reliable; best of city references. Address 307 W. 12TH, Main 9429. JOHNSON.

WANTED — AM AN A-1 BOOK-KEEPER; can run the typewriter, good worker; references the best; salary moderate to start. Address Z, box 289, TIMES BRANCH OFFICE.

WANTED—CHAUFFEUR, RELIABLE JAPanese, with 5 years' experience, wishes position; city references. H. T. INOAYE, 1348 W. 16th.

WANTED—POSITION AS GARDENER BY French-Swiss, thoroughly practical and competent; has first-class references. L. FRENCH, 619 N. Main.

WANTED—A POSITION BY A TECHNICAL graduate in electrical engineering, with consulting engineer. Experience in drafting. Phone 5038. Address, 2714 S. FLOWER ST.

WANTED—TO LEARN THE AUTO TRADE by young man who has had several months' experience; willing to start on low wages. Address H, box 4, TIMES OFFICE.

WANTED — EXPERIENCED CHAUFFEUR and mechanic wishes position as chauffeur or in shop. Mechanic, 1017 SOUTH OLIVE. Phone F2782.

WANTED — SALESMAN CALLING ON chandelier houses, San Francisco and vicinity, desires side line. Address for a few days, N. W. TILLEY, 2670 Sichel st., Los Angeles.

WANTED—LAWN AND GARDEN WORK solicited, by one familiar with keeping same in perfect order. Address L, box 96, TIMES OFFICE.

WANTED — POSITION BY COLORED chauffeur, best city references; driving four years in Los Angeles. Address G, box 123, TIMES OFFICE.

WANTED—AN HONEST MAN WITH 15 years' experience wants position on farm; references; anywhere. J. OTSUKA, 210 N. San Pedro st., city.

WANTED—A FIRST-CLASS CEMENT FINisher wants position with reliable firm, steady or day work, thoroughly versed in all work; best references. PHONE F3611.

WANTED — SITUATION, PROSPECTING claims, sinking shafts or tunnels, experienced. S. M. PEARROVICH, 166 N. Clarence.

WANTED—JAPANESE EMP. AGENCY.
Phone or write.
All kinds of good help.
638 S. OLIVE ST. Main 8336, A2573.

WANTED—NEED ANY JAPANESE HELP?
Call or write.
SUMI'S JAPANESE EMP. AGENCY,
307 E. 2nd st. Main 2684; A4121.

WANTED — WORK BY MIDDLE-AGED man, for private house and garden, or porter in business house; good reference. Address L, box 28, TIMES OFFICE.

WANTED — SITUATION BY COACHMAN and gardener; run automobile, etc.; handy around place; city or country. Address L, box 27, TIMES OFFICE.

WANTED — POSITION AS CUTTER AND designer on men's garments; first-class references; city or country. I am still holding a position. STIEN, 333½ W. Temple.

WANTED—POSITION BY YOUNG MAN AS stenographer or clerk; 2 years' experience with railroad. Address L, box 25, TIMES OFFICE.

WANTED — WASHING AND CLEANING automobile. Phone Home A4834. Sunset Main 5726. ANTHONY.

WANTED—WOULD WORK FOR BOARD and few dollars. ROOM 25, 101½ and 103½ Wilmington st., Los Angeles.

WANTED — BY JAPANESE GARDENER, work by day or month. Address box 94, TIMES OFFICE, Pasadena.

WANTED—GRADUATE SURVEYOR AND assayer, wants position with a mining engineer. Address L, box 194, TIMES OFFICE.

WANTED—RELIABLE JAPANESE WISHES position, garden, automobile; no housework. Three years last place. 22207; references.

WANTED—POSITION BY EXPERIENCED city salesman. Address E, box 202, TIMES BRANCH OFFICE.

WANTED—POSITION AS BOOK-KEEPER or cashier or salesman; willing to invest $1000. Address L, box 11, TIMES OFFICE.

WANTED — POSITION BY JAPANESE; have good experience in taking care auto, garden; best of references. PHONE B3397.

WANTED—BEST JAPANESE COOK WANTS situation in high-class family or apartment, $35 up. 832 SANTEE. A2804.

WANTED—YOUNG MAN STENOGRAPHER wants position experienced. References. Address L, box 191, TIMES OFFICE.

WANTED—GOOD EXPERIENCED JAPanese young man wants position as cook and house work. JAMES, B2853.

WANTED—CALL MAIN 4282. AMERICAN WRECKING CO., for a colored Locomobile driver. Good references.

WANTED—ANY KIND SMALL CARPENter jobs; I also build cheap California houses. HOME PHONE 41363.

WANTED—POSITION AS DAY OR NIGHT guard. First-class references. Address L, box 20, TIMES OFFICE.

WANTED—BY STRONG BOY, 17, SITUAtion to learn trade; good character. Phone BOYLE 1328.

WANTED—TO CLEAN CARPETS, RUGS, mattresses, electric vacuum, cheap rates. PHONE 26159.

WANTED—SITUATION, REPAIRING PLASter patches. Satisfaction and reasonable. SOUTH 3807.

WANTED—A CARPENTER WANTS WORK. Phone SOUTH 4662.

## WANTED— Situations, Male.

WANTED—POSITION BY EXPERT MALE stenographer, 9 years' experience railroad, mining and commercial work. Aged 32, unmarried. Can furnish perfect record and bond if necessary to cover my position of confidence or responsibility. Salary to start not so much an object as a good opportunity. Location no object. Address L, box 4, TIMES OFFICE.

WANTED — POSITION AS FOREMAN OR superintendent for a good ranch; dairy ranch preferred. Thoroughly understand all kinds of ranching, understand feeding dairy cattle for the best results. Capable of handling any number of cows, men and acreage. Best of references. Address L, box 19, TIMES OFFICE.

WANTED — SITUATION, FIRST CLASS practical gardener, knows business thoroughly; landscape, propagation and anything in that line; many years' experience in Europe and United States; first-class references. Address H, box 71, TIMES OFFICE.

WANTED—POSITION ON RANCH; PRIvate family preferred, by young married couple; woman for general housework; man has eastern experience; willing to start on small wages. Address R. S. MOORE, 6152 Alameda ave.

WANTED—YOUNG MARRIED MAN, THOROUGHLY experienced in hardware, groceries and office work, wants position with wholesale house; small salary, with advancement; references. A. H. WATKINS, 3214 Marmion Way.

WANTED—NANYO JAPANESE EMP. AG.
Yes, we have cooks, waiters and porters.
Yes, we have day work boys.
Phone F5022, Main 6760.
114 E. SEVENTH ST.

WANTED — SITUATION BY A CHEF IN good hotel or club; has had 20 years' experience (before the fire,) in and around San Francisco. Address JOS. R. ANGELLOVICH, Lone Pine, Inyo county, California.

WANTED—A THOROUGH MACHINIST AND automobile man, experienced as foreman would like to take charge of private garage either for individual or company. Address L, box 18, TIMES OFFICE.

WANTED — SITUATION, CARPENTER work by good fast man. PHONE A5316.

WANTED—CARPENTER AND FINISHER wants work, day or job. TEMPLE 368.

WANTED—JOB PRIVATE PLACE, GARDener, $35 and found. 1238 W. 37TH ST. Phone Home 77359.

## WANTED— Situations, Female.

WANTED — COMPETENT BOOK-KEEPERS and stenographers supplied to business men. Our references are unquestionable. Commercial Department, CALIFORNIA TEACHERS' BUREAU, 424 I. W. Hellman. Phones—F1934, Main 2777.

WANTED — TRAINED NURSE, YOUNG woman, excellent housekeeper and manager, will care for semi-invalid lady or gentleman taking charge as manageress in home where competency and reliability count. Address box 96, TIMES OFFICE, Pasadena.

WANTED — THE STENOGRAPHERS' ASSOCIATION can supply you promptly and satisfactorily with competent stenographers and book-keepers. We are in the Exchange Building, room 418, and our telephone number is MAIN 4206, A4862.

WANTED—CHRISTIAN LADY WITH ONE child is looking for a position as housekeeper, in a Christian home. The influence of a family altar is more desired than large salary. Address L, box 114, TIMES OFFICE.

WANTED — BY CULTURED AMERICAN lady, engagements by the hour as visiting governess to young children to teach French, German and piano, reasonable. Address 1712 WEST 9TH. Phone 51618.

WANTED—REFINED LADY IN GOOD health will sew or assist mornings, small private family, in exchange for room, board. Call between 1 and 3 p.m. ROOM 311, Hotel Portsmouth.

WANTED—BY THOROUGHLY RELIABLE and absolutely competent eastern woman, position as housekeeper, small family; references given. Address MRS. LIZZIE WILSON, box 141, Azusa, Cal.

WANTED — SITUATION BY RELIABLE, competent young woman as working housekeeper; rooming or apartment house; fair wages; will go to beach. Address L, box 16, TIMES OFFICE.

WANTED—PLACE FOR SECOND WORK by capable eastern girl, neat seamstress; highest references; good wages. Address 223 WEST 28TH ST.

WANTED—AM AN A-1 STENOGRAPHER and book-keeper, not afraid of work, local references, salary reasonable to start. Address Z, box 291, TIMES BRANCH OFFICE.

WANTED—JAPANESE MARRIED WOMAN first-class cook, seeks position in good family. Have references. Japanese woman. 722 S. GRAND AVE. Phone Main 2929.

WANTED—YOUNG WOMAN WITH 4-YEAR-old girl, would like position as housekeeper, small family, or widower's home preferred. Address H, box 3, TIMES OFFICE.

WANTED—YOUNG WOMAN WITH CHILD would like position as cook or housekeeper in widower family, city or country. 840 MAPLE AVE., city.

WANTED—YOUNG MAN STENOGRAPHER desires position, moderate salary with chance for advancement. Address L, box 23, TIMES OFFICE.

WANTED—TO TAKE CARE OF WOMEN during confinement at my home. Address 2208 BROOKLYN AVE.

WANTED—WASHING, IRONING, CLEANing by competent woman. Phone 10659, Main 1005. SWEDISH AND GERMAN BUREAU.

WANTED — COOKING OR GENERAL housework by experienced cook. 1007½ W. 11TH ST. Phone Main 3267.

WANTED—SITUATION AS HOUSEKEEPER by middle-aged lady. Address 1252 E. 15TH ST.

WANTED—JAPANESE WANTS SITUATION for house work or waiter. ODAKA, A2923, 220 Boyd st.

WANTED—JAPANESE WANTS SITUATION as cook and house work. MATO, A2249.

WANTED—BY THE HOUR, SWEEPING and dusting. Phone MAIN 3643.

WANTED—A COLORED WOMAN WANTS day's work. BROADWAY 2821.

WANTED—WASHING AND IRONING BY the day. Call BROADWAY 1253.

WANTED — HOUSEWORK AND PLAIN cook. 1355 ELWOOD ST.

## WANTED— Situations, Male and Female.

WANTED — SITUATION BY MARRIED couple, man wishes job as first-class coachman, wife would like care of child or plain sewing or light housework; will go out of town. Phone BROADWAY 5358.

WANTED—MAN AND WIFE DESIRE POSItions as hotel clerk and waitress, in good hotel. First-class references. Address E, box 293, TIMES BRANCH OFFICE.

## WANTED— Agents and Solicitors.

WANTED — STOCK SALESMEN OF ABILity and intelligence to present a high class California investment proposition of unusual merit; a water and electric power project, showing high percentage of return. Stock unprecedentedly low priced for this class of security, and readily salable in small blocks. Very liberal offer to the right parties. Get particulars and be convinced.
GOLDEN STATE REALTY COMPANY,
120 West 6th st.

WANTED — HIGH-CLASS PUBLISHING house wants intelligent gentlemen and ladies to sell books on installment plan; musical proposition, others of interest to nurserymen, fruit growers, farmers, school teachers, etc.; virgin territory, as books have never been sold on the Pacific Coast. There is big money in it for persons of more than average intelligence. For particulars address L, box 112, TIMES OFFICE.

WANTED—AGENTS AND STOCK SALESmen for a clean business proposition. No competition. Parties residing in cities outside of Los Angeles particularly desired. Liberal commission. 339 H. W. HELLMAN BLDG.

WANTED—AGENTS TO ADVERTISE INdian remedy, $3 to $5 a day sure; $75 a month guaranteed. Call between 4 and 6 p.m. FRED CORNICK, 941 Potter Park avenue, apartment No. 2.

WANTED — SUPERIOR SALESMAN OR saleswomen to handle high-grade building company stock; references given and required. Address C, box 290, TIMES BRANCH OFFICE.

WANTED—AGENTS IN THE HOUSE AND lot department of the ASSOCIATED REALTY CO., 315 Story Bldg., Sixth and Broadway. Ask for Virgil A. Pinkley, mgr.

WANTED—EX-INDUSTRIAL AND OTHER agents, also ladies for well advertised proposition. 205 SAN FERNANDO BLDG.

## WANTED— Partners.

WANTED—PARTNER IN FIRST-CLASS real estate and insurance; large income, small investment to business man. Address L, box 24, TIMES OFFICE.

WANTED—PARTNER, ACTIVE OR SILENT with $3500 to take half interest in paying business. Good trade worked up. Address E, box 208, TIMES BRANCH OFFICE.

WANTED—PARTNER WITH A FEW HUNdred dollars for lunch room, here or elsewhere, lady preferred. I have new fixtures. 290 CYPRESS AVE., Pasadena.

WANTED—IN GOOD REAL ESTATE BUSIness, hustling partner, with $500 cash; business clearing about $800 monthly. Address H, box 203, TIMES BRANCH OFFICE.

WANTED—NEAT, RESPECTABLE GIRL OR woman as partner in a delicatessen store; small amount of capital required. Apply between 6 and 7 p.m. 2101 ESTRELLA.

WANTED — A LIVE MAN TO INVEST money and services in a thoroughly equipped foundry and machine shop. No agents. Address MM, box 141, TIMES OFFICE.

WANTED—PARTNER TO TAKE CHARGE of chicken ranch, ½ interest, $500 to $1000 business will make from $3000 to $5000 a year. STEWART, 426-8 Mason Bldg.

WANTED—PARTNER WITH $200 TO START correspondence school, will give half interest; a paying proposition. Address H, box 18, TIMES OFFICE.

## WANTED— Partners.

WANTED—PARTNER—
I control over 2000 acres of oil lands, alongside of well producing over 200 barrels per day of 43 gravity oil, containing over 10 per cent. gasoline, benzine and kerosene; depth of wells less than 900 feet and cost only about ... to drill. The crude is being contracted ... by the refinery at $2.20 per barrel.
This large body of land lies directly on ... anticline, between the above mentioned well and the railroad and is reported to be worth millions by oil experts. I wish a good reliable company of several men, with $1000 to $5000 each to join me in operating said property. A pipe line is now being built from ... wells to railroad past this tract of land. These oil lands will make every member ... syndicate, taking over same, independently wealthy. Address G, box 75, TIMES OFFICE.

WANTED—PARTNER WITH $300, ONE that can do mechanical drafting and ... work enough to keep the books and ... and take care of the correspondence of ... construction contracting concern, to take an active interest, at a good salary, in a well established business. Guarantee to return whole investment, with 10 per cent. interest, in three years with a one-third interest ... business at end of that time. References exchanged. Address P.O. BOX 55, Fellows, Kern Co., Cal.

WANTED—PARTNER IN A LARGE FIRST-class electrical supply, contracting and fixture business. This is a rare opportunity; business has grown so fast that present owner can not handle same alone. Will pay a good monthly salary and splendid interest on the investment. This will bear most rigid investigation. Will sell either quarter, third or half interest. Town is growing fast and work ... ever plentiful and prices good. Address P.O. BOX 1146, PHOENIX, ARIZ.

WANTED—PARTNER FOR MOVING-PICTURE theaters. I intend building at once, the largest and best moving-picture theater ... city; 10 years' lease; have the strongest ... ern contract. From $5000 to $10000 required. The best opportunity ever offered. Just investigate. Only those meaning business answer. Partner must devote his time. Address E, box 100, TIMES OFFICE.

WANTED — PARTNER WANTED IN ... established perfume and toilet manufacturing business; services required; $5000 secures one-half interest; immense profits; capital secured. Call between 2 and 4:30 p.m.
HEART PERFUME COMPANY,
523½ S. Grand.

WANTED—PARTNER IN MOVING PICTURE theater, half interest, best opportunity ever offered, have good lease, it takes about $6000, fully worth $30,000, earning power unlimited; must be closed by Saturday of this week, money secured. Address H, box ..., TIMES OFFICE.

WANTED—PRACTICAL PRINTER WITH $600 cash to buy interest in and take charge of shop doing $450 a month. Plant new ... splendid location. Write P.O. BOX 712, Fresno, Cal.

WANTED—A LIVE MAN OR WOMAN TO invest $1000 for interest in a protected manufacturing business; must take an active part in the business; reference given and required. Address G, box 132, TIMES OFFICE.

WANTED — EXPERIENCED SHOE MAN with $2500 cash to join me in shoe business. Address H, box 13, TIMES OFFICE.

WANTED—A GOOD JOLLY PARTNER FOR a camping trip. I have the outfit. ... VERMONT AVE.

## WANTED— Work by the Day.

WANTED — A YOUNG WOMAN WISHES few more engagements to work by day, wages $2 day. MRS. PHILLIPS. Phone ... 4718. Call after 6 p.m.

WANTED—BY EXPERIENCED DRESSMAKER, sewing in families, children's dresses specialty. Reasonable. Address H, box ... TIMES OFFICE.

WANTED—DAY WORK BY EXPERIENCED woman, house cleaning or will do washing by day. Phone MAIN 2890.

WANTED—WORK BY THE DAY, HOUSE cleaning. Phone BROADWAY 3621.

## WANTED— Rooms.

WANTED—YOUNG LADY WISHES ROOM in quiet foothill home, where can ... board herself, state price and address, ... ER, box A, Station C, city.

WANTED—YOUNG GIRL WANTS TO RENT room with private family in vicinity of Jefferson and Westlake ave., $7. Address L, box 35, TIMES OFFICE.

## WANTED— Houses.

WANTED—IF YOU HAVE HOUSES TO rent or property for sale, to first-class ... ored tenants, list it with J. W. COLEMAN, ... E. Second st. Broadway 2106, A3879.

## WANTED— To Rent.

WANTED — TO RENT MODERN FURnished home by responsible people. No children, only three in the family and servant. Must have 4 bedrooms and must have bath downstairs. Want nice place with lawn and trees, not ... usual for rent kind. Want to occupy about August 15 to September 1 for 6 months or a year. A. L. JAMES, Agent, 305 Security Bldg. Phone Main ...

WANTED—TO LEASE FOR 1 YEAR, RESIDENCE or building of 15 to 20 large rooms with some grounds; must have at least ... bathrooms and electric lights, suitable for orphanage; location not material. Address E, box 210, TIMES BRANCH OFFICE.

WANTED—TO RENT, MODERN ... room furnished bungalow, within fifteen twenty minutes' car ride from 4th and ... Must be well furnished and clean. Permanent. Best of references. State price and particulars. Only first-class need answer. Address H, box 178, TIMES OFFICE.

WANTED—TO LEASE OR BUY, A ... 5 to 7-room bungalow or cottage, furnished, south of 6th, east of Main; large porch, lawn, flowers, barn in rear. Address MR. BROWN, 643 S. Broadway ... floor.

WANTED — SEVEN-ROOM FURNISHED house or flat, adults, permanent; references, within fifteen minutes' walk from ... and Broadway. Good care taken of ... Phone M6661, STEWART.

WANTED—TO RENT COMPLETELY FURnished 5-room bungalow. On West ... son car line preferred. Must be reasonable and for immediate occupation. Address ... box 41, TIMES OFFICE.

WANTED — TO RENT A 4 OR 5-ROOM house in Wilshire or Westlake district; young couple with young baby. Will take excellent care of place and lease if satisfactory. Address H, box 22, TIMES OFFICE.

WANTED—BY SEPTEMBER FIRST, ... room furnished house; must be modern, clean in every detail. Westlake district preferred. Permanent tenants. Address BOX 1032, Ocean Park, Cal.

WANTED—A YOUNG COUPLE WOULD like nicely furnished 5-room artistic bungalow for 6 months or year. No children. Will take best of care. Rent moderate. F5296, room 45.

WANTED — TO RENT 4, 5 OR LARGER houses, furnished and unfurnished; Angeleno Heights; I have many applications. LADDS, 1210 Temple st.

WANTED—TO RENT NEW, MODERN 5-room house, near car line; must be located, not over $30; permanent. G. B. ALD. Main 5701.

WANTED—LIST YOUR FURNISHED AND unfurnished houses with us; we are turning people away every hour in the day. L. MILLER & CO., 324 W. Sixth.

WANTED — NEAT 3-ROOM FURNISHED flat, ground floor, with play-ground for baby. Give terms and particulars. Address L, box 27, TIMES OFFICE.

WANTED — LIST YOUR HOUSES WITH us, we make no charge. We pay cash which assures a tenant. CENTRAL RENTAL AGENCY, 414 S. Hill.

WANTED—3 OR 4-ROOM BUNGALOW, young couple and baby. Not to exceed ... PHONE 21677.

WANTED — 2 UNFURNISHED ROOMS, must be close in and reasonable rent. Phone MAIN 3358.

WANTED—FURNISHED 3 OR 4-ROOM BUNGALOW, couple with baby. PHONE ...

## WANTED— To Purchase, Real Estate.

WANTED—TO PURCHASE FROM OWNER only, a new five, six or seven-room house; must be north of Pico, Wilshire preferred, from $4000 to $5000. Address L, box 23, TIMES OFFICE.

WANTED—SMALL ACREAGE; SAN Gabriel Valley; Monrovia, Altadena, or on ... vina car line. MERRILL & FOGG, 310 Central Bldg.

WANTED—TO PURCHASE CHOICE front lot for immediate improvement, Wilshire or S.W., spot cash for bargain. HOLLINGSWORTH & CO., 1303 Story.

WANTED—SITE TO BUILD MOUNTAIN cabin; one to five acres, must be within ... miles of Los Angeles and plenty of ... Address L, box 133, TIMES OFFICE.

WANTED—TO BUY LOTS, MONETA way, for cash. Call at KIGER'S BIG LOW EXCHANGE, northeast corner ... Moneta.

WANTED—BARGAINS, INSIDE PROPERTY from owners; state full particulars. Address L, box 187, TIMES OFFICE.

WANTED—SIX-ROOM BUNGALOW ... Porterville, orange land, or lot in ... Monica. MERRILL, 310 Central Bldg.

WANTED—TO BUY FOR CASH LOT ... Vermont Avenue Square. Address ... TIMES OFFICE.

WANTED—HAVE CUSTOMER FOR 5 or 6 room cottage in southwest. C. C. CORWIN, 1016 Wright & Callender Bldg.

WANTED—HAVE CUSTOMER FOR CHEAP lot in southwest. C. C. CORWIN, 1016 Wright & Callender Bldg.

WANTED—HAVE CUSTOMER FOR SMALL chicken ranch, Inglewood district. C. C. CORWIN, 1016 Wright & Callender Bldg.

# Classified Liners

## WANTED— To Purchase, Real Estate.

WANTED — I DESIRE TO PURCHASE small house, with nice grounds; I own one of the finest large subdivisions on electric car line, in the northwestern part of the city, which I am about to place on the market and will offer great inducements to builders who will build houses on the tract, which will sell rapidly. Am also ready to figure with contractors for street work throughout tract of 60 lots. Will make agents exceptional offer. Address G, box 100, TIMES OFFICE.

WANTED—TO PURCHASE FOR CASH, 1 to 10 building lots, suitable for 5 to 6-room bungalows; street work must be complete, and nothing but the most decided bargains considered. No telephone calls answered. Write offer or call at office. MATTHEWS & MATTHEWS, 918 Douglas Bldg.

WANTED— We wish to buy income property up to $2_,000; will pay $15,000 cash and assume. Owners only. Call Mr. Lewis, with THE LAWRENCE B. BURCK COMPANY, 142 S. Spring st. Main 6661. Home 10685.

WANTED—TO BUY THREE TO TEN-ACRE ranch, within ten miles of city. Foothill property preferred. Only reasonable priced and with water considered. Give exact location, particulars and price. Address A, box 84, TIMES BRANCH OFFICE.

WANTED—TO BUY A HOME, 9 OR 10-room modern house; large lot, east front; prefer corner in Westlake district, east of Vermont ave., north of Pico st.; give description in detail, house number and best cash price. Address C, box 230, TIMES BRANCH OFFICE.

WANTED—MODERN NEW SIX OR SEVEN-room residence, Westlake or Angeleno Heights direction, high and sightly. Give cash and clear lot. Address purchaser, box 77, TIMES BRANCH OFFICE.

WANTED—I WANT A BUNGALOW, 5 OR 6 rooms, southwest; will pay up to $3600, have $250 cash; my income will justify a payment of $35 monthly. Address B, box 204, TIMES BRANCH OFFICE.

WANTED—HAVE 4 OR 5 PARTIES WHO want small houses on easy payments, any part of city or Hollywood. J. E. M'DONOUGH, 811 Bumiller Bldg., 430 S. Broadway. Main 8; F3688.

WANTED—REAL ESTATE FOR SALE AND exchange. MUNHOLLAND, 603 H. W. Hellman Bldg. A9232.

WANTED — TO BUY ACREAGE, SOUTHwest, on car line, 5c fare preferred. Address AA, box 167, TIMES OFFICE.

## WANTED— To Purchase, Miscellaneous.

WANTED—TO BUY.
WE PAY MORE CASH FOR LADIES AND GENTLEMEN'S GOOD SECOND-HAND CLOTHING, SHOES, TRUNKS, VALISES, BEDDING, FURNITURE, CARPETS, RUGS, ETC., BOOKS, CHINA AND BRIC-A-BRAC. WE POSITIVELY PAY FULL VALUE. CALLS PROMPTLY ATTENDED. PHONES A3692, MAIN 2957.

WANTED — WE PAY MORE CASH FOR furniture, household goods, merchandise, etc. than any firm in the city, any quantity. Also on commission; cash advanced on consignments. Largest and oldest established auction house in California. RHOADES & RHOADES, auctioneers, 540-2 S. Main st. Phone F1259. Main 1259.

WANTED — FOR CASH; WE PAY HIGHest cash price for all classes of house and store furnishings, or sell on commission, we would be pleased to have you call and will give it our immediate attention. REED & HAMMOND, auctioneers 747-749 S. Spring st. Broadway 7800, Home F2545.

WANTED—COLGAN-HENDERSON FURNITURE CO. INC., successors to James Colgan & Co., 721 S. Main st. Highest cash price paid for household and office furniture. Any quantity. Be sure and get our estimates before you sell. Main 2069. F2386.

WANTED— COLYEAR'S, 509-511 S. MAIN. We pay one-third more than others for household goods; one piece or household. Phone HOME F3171, MAIN 5115.

WANTED—THE BLAUVELT FURNITURE Co., 709 S. Main st. Wanted second furniture, carpets, stoves and dishes. Yes, madam, we pay more for all kinds of goods than old stores. New business. Call MAIN 8562.

WANTED — SELL OR EXCHANGE YOUR old furniture. We have thousands of customers waiting to buy it. Phone us, Main 5115, Home F3171. COLYEAR FURNITURE Co., 509-511 S. Main.

WANTED—TO PURCHASE 200 FT. OF 3 5-8 in. screw casing, second hand, in good order will do. Address TRAUTWEIN & CA-, 312 Henne Bldg., city.

WANTED—TO BUY YOUR HOME OR OFfice furniture, showcases, etc.; highest prices for carriages. SKEELS BROS. 911 S. Main. F7018, Main 3042.

WANTED—FOR CASH, ALL KINDS OF OLD fashioned jewelry, silverware, precious stones, engravings, laces, porcelains, coins and old postage stamp collections. 644 W. 6TH.

WANTED—DIAMONDS, OLD GOLD, SILverware, antique jewelry, broken jewelry; we pay highest cash price; no red tape. SCHEPPS CO., 621 S. Broadway.

WANTED —TO PURCHASE HIGH-GRADE low-grade furniture in private residence for cash. Address GG, box 125, TIMES OFFICE.

WANTED—TO PURCHASE, THE FURNIture of a private residence for cash, at once. Address GG, box 186, TIMES OFFICE.

WANTED—WILL BUY SAWING OUTFIT; saw and pulley for 2-h.p. engine. Address box 111, TIMES OFFICE.

WANTED—WILL PAY $25 FOR ROLL TOP desk and three chairs. Talk quick. Call 915 MAIN. Main 8364.

WANTED—TO BUY, LENS 4¼x5½, WIDE angle; give particulars and price. Address L, box 3, TIMES OFFICE.

WANTED—WILL BUY A GOOD FURNIture outfit provided owner will sell at a bargain. TEMPLE 1348.

WANTED — SECOND - HAND GENTS clothes; highest prices paid. F3765, MAIN ...

WANTED — SACKS. WE PAY 3½c FOR ... sacks. L. BERNSON & CO., 423-25 Commercial st. Broadway 4611; A3439.

WANTED — CASH PAID FOR FEATHER ... 758 SAN PEDRO. Main 1166; Home ...

WANTED—DIAMONDS, OLD GOLD, JEWelry; highest price and a fair deal. H. H. ..., mfg. jeweler, 555 S. Broadway.

WANTED—FURNITURE AND HOUSEHOLD goods. L. A. AUCTION AND COMMISSION Co., 601-3 N. Main st. Broadway 1667; F1779.

WANTED — DIAMONDS, JEWELRY, ETC.; cash; get my offer; fair dealings. H. T. ..., 223 W. Second st., room 125. A1926.

WANTED—TOP PRICES PAID FOR MEN'S SECOND-HAND CLOTHING. 506 SOUTH ... MAIN 6024. F2899.

WANTED—WILL PAY A FAIR PRICE FOR furniture of private home. Call 66465.

WANTED—TO BUY A HEARSE. CALL M. and BOYLE 1053.

WANTED — MEN'S, LADIES' CLOTHING best prices paid. MAIN 3591. F5606.

## WANTED— Miscellaneous.

WANTED—TO MEET GENTLEMAN WHO would like month's outing where deer, bear, are plentiful. DR. KUNS, 322 Byrne Bldg.

WANTED—HOUSE PAINTING, TINTING, hardwood finishing, floor waxing, polishing. A. FOOSE, 1923 Towne ave. Phone 1537.

WANTED—1909 OR 1910 MEDIUM-PRICED passenger auto; must be in good condition and a sacrifice for cash. SOUTH 6156.

WANTED—AT ONCE BY A YOUNG MAN, A ... ticket to Chicago, or further east. ... at 123½ E. FIRST.

WANTED — PAPERING, $2.25 A ROOM. ... $1.25; painting equally as cheap. Tel. ..., 1717 S. BONNIE BRAE.

WANTED—TO PURCHASE AN INFANT'S robe. Call before 10 a.m. Phone 22704, ... E. 12TH.

WANTED—CHILDREN UNDER 5 YEARS to board, at 134 WEST 40TH PLACE. South 3864.

## TO LET— Furnished Rooms.

TO LET — FURNISHED, ONE PLEASANT room, with or without board, private ... terms reasonable. Phone 52919. 1020 ... ST.

TO LET — THE KONETA, NICE, CLEAN furnished rooms by the day or week from ... week up; centrally located, near Times ... 131½ N. BROADWAY. Phone F2501.

TO LET—NEWLY FURNISHED ROOMS, the Fulton Apartments; best part of ... close in; hot water; no cooking. 1029 ... SEVENTH ST.

TO LET—BRIGHT, SUNNY ROOMS, HOUSEkeeping and single, $1.50 to $3; hot bath, walking distance. Cars direct to depot. TEN EYCK, 111 S. Figueroa.

TO LET—FURNISHED ROOMS, $5 NEWLY furnished rooms, running water, modern, $3 week, 50c a day. 347 S. LOS ANGELES. Phone A7481.

TO LET—2 AIRY FRONT ROOMS, COMpletely furnished for housekeeping; no children; reasonable to permanent tenant; close in. ...WNE AVE.

TO LET—HOTEL ARTHUR, 427 SOUTH ..., just opened, new brick building, newly furnished. A3643; BROADWAY 9700.

TO LET—WELL FURNISHED HOUSEkeeping and single rooms, light, airy. 936 ...OWER.

TO LET—TWO NICE LARGE HOUSEKEEPing rooms, $2.50 per week. 824 WEST TEM...

TO LET—$1.50, $1.75 WEEK EACH, HOUSEkeeping rooms, furnished, bath, 546 EAST ...

TO LET—112 SOUTH HOPE ST., SINGLE ... $1.50 and $2, bath, walking distance.

TO LET—FRONT ROOMS, $18 A MONTH; ... room, $14 a month. 525 RUTH AVE.

TO LET—2 NICELY FURNISHED FRONT ... with kitchenette. 1653 S. UNION.

TO LET— THE HAPPY BROXBURN.
452 S. Hill and 323½ W. Fifth st. N.E. corner of Hill and Fifth st.
UNDER NEW MANAGEMENT.
A. T. DORSEY, PROP.
This hotel has been thoroughly renovated and NOW has some class to it. Convenient to all car lines and cars from all depots pass the door. Unsurpassed for cleanliness, fine furnishings. Rates reasonable. Call and be convinced. Phones Main 9068, Home A4068.

TO LET— ANNOUNCEMENT.
A NEW HOTEL IN LOS ANGELES.
HOTEL SHERMAN, 314 W. Fourth st., near Broadway, and 404 S. Hill st., is offering unexcelled accommodations at summer rates. ATTRACTIONS: An exceptionally light new house of 150 rooms, private baths, perfect beds, elegant and substantial furnishings, ideal cleanliness, efficient service, elevator and every modern luxury and convenience. POPULAR PRICES, $5 a week, $1 a day up. Private bath at slight advance.

TO LET—HOTEL LORRAINE, NEW AND up-to-date, reduced summer rates, free baths, location one block from Third and Broadway, 310 CLAY ST., between Hill and Olive. F1480, Main 9096.

TO LET—ROOMS, BEST 50 CENTS A DAY hotel in city. HOTEL CLIFF, 1112 E. Seventh st., only 2 blocks south of S. P. Arcade Depot. FREE BATHS. FREE READING-ROOM.

TO LET — BEAUTIFULLY FURNISHED rooms in a private family, with or without board; 3 minutes' walk from Examiner Office. Summer rates. 318 N. HILL ST.

TO LET—THREE MODERN, LIGHT, SUNny housekeeping rooms, front porch, cheap rent at 739 CENTRAL AVE. Home Phone F4699.

TO LET—SOUTH PASADENA, TWO-ROOM suite in private home, bath, private entrance; one block from short line. Address C, box 285, TIMES BRANCH OFFICE.

## TO LET— Unfurnished Rooms.

TO LET—FRONT 3 ROOMS, UNFURNISHed; private bath, 2 disappearing beds, hot water; new and every convenience; elegant views; good neighborhood; close in. Crown Hill car to Boylston, walk 1 block south. 1216 W. 4TH.

TO LET — UNFURNISHED ROOM WITH kitchen, $10; steam heat. 1243 W. 6TH ST.

## TO LET— Flats.

TO LET—CHOICE OF TWO OF THE MOST homelike flats in Los Angeles. New and modern. Located in same grounds as my private residence.
BOWEN'S VILLA.
Call 4069 S. FIGUEROA ST. Lower, corner 5-room flat, 702 E. 7th st. Six-room, modern cottage with large lot. No. 4312 S. Main st.
J. FRANK BOWEN,
440 Douglas Bldg.

TO LET—CHOICE OF TWO OF THE MOST homelike flats in Los Angeles. New and modern. Located in same grounds as my private residence.
BOWEN'S VILLA.
Call 4069 S. FIGUEROA ST. Lower, corner 5-room flat, 702 E. 7th st. Six-room, modern cottage with large lot. No. 4312 S. Main st.
J. FRANK BOWEN,
440 Douglas Bldg.

TO LET—CLOSE IN 5-ROOM FLATS, GAS ranges, water paid, rent reasonable. Also one 5-room cottage. HUBBELL INVESTMENT CO., 502 Bullard Blk. Phone A2734.

TO LET—VERY DESIRABLE FLATS OF 6 rooms, fine location for dressmaker, 4 car lines pass building. Apply to H. H. MANN, 2411 S. Vermont. Phones West 3626 or 71892.

TO LET—$9 MONTHLY, 4-ROOM MODERN flat on Figueroa st. Key at PORTLAND APARTMENTS, 911 Diamond st. W. Second st. car.

TO LET—ATTRACTIVE NEW, MODERN, 4-room flat, gas range, good neighborhood, and fine car service. Adults only. 1301½ E. ADAMS ST.

TO LET — 4-ROOM MODERN FLAT, 650 W. 30th st.; hardwood floors; beautifully situated. $20, water paid. S. F. JOHNSON, 703 Security Bldg.

TO LET—ELEGANT, UNFURNISHED, SIX rooms, new building. Take Crown Hill car to Boylston, walk 1 block south. 1216 WEST FOURTH.

TO LET—UNFURNISHED 4-ROOM UPPER flat, all modern conveniences; large closets and storeroom. 1237 VALENCIA ST. Phone 51461.

TO LET—4-ROOM FLAT; WALL BEDS AND hot water heater, near Salt Lake Depot. $12.50. DOCTOR HUTCHASON, Dentist, A5577.

TO LET—HANDSOME MODERN FLAT, OAK floors, 1355½ Wright street, near Figueroa and Pico, rent low. PHONE MAIN 1236.

TO LET—MODERN 4-ROOM UNFURNISHED flat, sunny and pleasant surroundings and an ideal home. Call 610 E. 23RD.

TO LET—5-ROOM MODERN UPPER SOUTH flat, hardwood floors; this is choice; adults only. 999 VALENCIA.

TO LET—AT 1074 W. 6TH ST., ELEGANT lower six-room cottage flat, walking distance. Key at 1072.

TO LET—$18 MONTHLY, 5-ROOM UNFURnished flat, on beautiful Figueroa st., no car fare. Key at 334 S. FIGUEROA ST.

TO LET—5-ROOM LOWER COTTAGE FLAT, lawn, shed, chicken yard. 1636 MAPLE AVE.

## TO LET— Furnished Flats.

TO LET—CLOSE-IN COTTAGE FLAT, COMpletely furnished, piano, hardwood floors, $30. 1337 INGRAHAM.

TO LET—FURNISHED, A MODERN 4-ROOM flat to adults. 123 WEST 32ND ST. Phone South 2738.

TO LET—FURNISHED FLAT, 4 LARGE sunny rooms, baths, piano, $30; adults. 943 VALENCIA ST.

TO LET — 4-ROOM FURNISHED FLAT, near Westlake Park. Call 2322 W. 8TH.

TO LET—5-ROOM FURNISHED FLAT, $36 and $18. 607 SUNSET BLVD., corner Hill.

## TO LET— Apartments, Furnished and Unfurnished.

TO LET—NEWLY FURNISHED, NEW MANagement, front apartments; 2 and 3 large rooms, private bath, disappearing beds, hardwood floors, $18 to $21. Phone 53952. 1021 ALBANY, "The Holland."

TO LET—PITTSBURGH APARTMENTS. "Something Different," at 636 Crocker st. $9 and $10 monthly for the swellest 2-room apartment in city; elegantly furnished. "So cosy and clean." Up to date, new building.

TO LET—THE LOUVRE APARTMENTS, 605 E. Washington st., 2 and 3-room suites, private baths, hot water, roof garden, garage. All new and modern. See it before locating elsewhere. SOUTH 1204. 24742.

TO LET — MAYBELLE APTS., 1225 W. Fifth st., between Boylston and Bixel, opens July 25; new house, finely furnished; all the comforts of home; tiled baths, direct 'phones, hot water, large social hall.

TO LET—OLIVER APARTMENTS. WESTLAKE DISTRICT. Suite of 3 rooms, large and airy, strictly first-class. 730 BEACON ST.

TO LET—RENSHAW APARTMENTS. 712 CALIFORNIA ST. 3-room, well furnished apartments, private baths and all modern conveniences for housekeeping; moderate rates.

TO LET—EDGERLY APARTMENTS, 102 S. Hope st. All the features of a well ordered and strictly first-class apartment house; quiet and accessible location. You will feel at home here. MAIN 1183. F3614.

TO LET—SEATTLE APARTMENTS. 812 W. FOURTH ST. $12-$14 monthly; an elegant, cool, breezy apartment with private bath for only $14; strictly modern; cleanliness unexcelled.

TO LET—MARENGO APARTMENTS. $10, $12, $13, $14, $16 monthly. Elegantly furnished, new, housekeeping rooms; one room with cabinet kitchen. Cool, breezy, and so cosy. 944 FRANCISCO ST. W. Ninth st. car.

TO LET—NEW, STRICTLY MODERN 5-room flat, with garage, screen porch and completely furnished; piano, sewing machine, lawns kept up by owner; reasonable to right party; adults only. 1935 ESTRELLA AVE.

TO LET—KNICKERBOCKER APARTments, 631 S. HOPE; 2 apartments; walking distance; clean house, summer prices; it will pay you to call.

TO LET—EUCLID APARTMENTS, 1066 W. 6th st. Fine new apartments, new building, large rooms, beautifully furnished; modern in detail. Excellent service. Ideal location.

TO LET—MODERN UNFURNISHED THREE room apartment, wall beds, buffet kitchen, bath, stationary tubs, gas and electricity. 1700 MAPLE AVE.

TO LET—112 SOUTH HOPE, ROCKFORD Terrace, under new management; new furniture, fine front suites for housekeeping; reasonable; also single rooms.

TO LET—DOUGLAS APARTMENTS, 634 W. 30th st., corner of Flower; 2 and 3-room apartments, furnished for housekeeping, $16 to $30. 'Phone, bath, laundry, etc.

TO LET—HALE APTS., NEWLY FURNISHed 2 and 3-room apartments; summer rates; private baths. 1414 W. 10TH ST. Bdwy. 2461, 52590.

TO LET—RAPHAEL. 1022 S. Hill, near 10th. Broadway 2580, F2179. New, up to date, furnished 2-room apartments; private bath and phones; summer rates.

TO LET—THE GIBSON APTS., 635 W. 4TH, choice 1, 2 and 3 rooms, private baths and phones. Price reasonable. A2851.

TO LET—FINELY FURNISHED APARTment, two rooms, kitchen, bath, hot water, free; $13 month. 850 WEST JEFFERSON.

TO LET—PLEASANT FURNISHED APARTments, 5134 PASADENA AVE., Highland Park. Private bath, moderate. East 466.

TO LET—BEAUTIFULLY FURNISHED, single and housekeeping apartments; summer rates. 675 CORONADO ST.

TO LET—$22, $24, $25, 4-ROOM FURNISHED suites; unusually well lighted; 3 wall beds. CROWN HILL APARTMENTS. 'Phone 53291.

TO LET — THE FULTON, FINELY APpointed apartments. 1061 W. SEVENTH ST. 51518 and Broadway 5640.

TO LET — MODERN HOUSEKEEPING apartments, furnished complete, especially ventilated, homelike, convenient arrangements, large grounds, flowers, birds. WE CAN LOCATE YOU where YOU WILL BE SUITED.
$10—1026 W. First st., for couples, DENVER
$11—1117 W. 1st st., 2 double beds, GOLETA
$11—1133 W. First st., fine view, MICHIGAN
$18—1127 W. 1st st., splendid rms. LUCERNE
$10—1141 W. 1st. beautiful view, ST. LOUIS
$12—204 N. Fremont, large grounds, GENEVA
$15—212 N. Fremont, 3 rooms, HELVETIA
$14—218 N. Fremont, 2 double beds, RAMONA
$14—222 N. Fremont, 2 double beds, GAVIOTA
$10—911 Diamond, very neat, PORTLAND
$10—1136 Mignonette st., OAKLAND
$14—812 W. Fourth, private baths, SEATTLE
$12—332 S. Figueroa, very close in, TAFT
$16—334 S. Figueroa, ROOSEVELT
$12—156 N. Beaudry, verandas, CHICAGO
$10—1020 Colton st., large rooms, FLORENCE
$10—1002 E. Ninth, very fine, BOSTON
$10—1016 E. 9th, very desirable, NEW YORK
$9—636 Crocker st., for couples, PITTSBURG
$14—712 Ceres avenue, ALHAMBRA
$12—944 Francisco, just opened, MARENGO
$16—1134 W. Seventh st., PARK
Owned and operated by T. WIESENDANGER, Room 311, 207 S. Broadway. A2043, Main 2043. Branch office, 1017 W. First st.

TO LET— THE NEW ST. PAUL, 811 South Union avenue, near 8th st. New house, new furniture, cream of Westlake district; faces Millionaire Row; awfully nice; furnished housekeeping apartments of 2, 3, and 4 rooms, with every known convenience. Summer rates. Let us show you our house. PHONES—E3930; Temple 7.

TO LET— THE EDWARDS—1427 GRIFFITH AVE. New and beautifully furnished 2-room housekeeping apartments, with private bath. ONLY $16 PER MONTH. Cost you $40 elsewhere. Phone 23192.

TO LET— SHASTA APARTMENTS. 101 S. Figueroa st. New and handsomely-furnished housekeeping apartments, with or without private baths. Hot and cold water. Steam heat. Fireproof building. A few single rooms.

TO LET— —TO LET. FOUR-ROOM APARTMENT. Have a nice four-room apartment with private bath, two wall beds, nice balcony, large lawn and Japanese garden. Price lowest in city, with same conveniences. Phone 51431. 1117 BURLINGTON AVE.

TO LET—HOPE APARTMENTS, 3-ROOM suites, with bath, every room an outside room, good furniture, good service and scrupulously clean, only desirables solicited; rates reasonable. 223 S. HOPE. Phones 22411, South 9910.

TO LET—ROOSEVELT APARTMENTS, 334 S. FIGUEROA ST. $13, $14, $15, $20 monthly. Large, airy apartments, broad halls, balconies, etc. New rugs, best beds. "LIVE RIGHT and you will THINK RIGHT." Coolest in town.

TO LET—PORTLAND APARTMENTS, $10, $11, $13 monthly; elegantly furnished; hair mattresses, coolest, most up to date, new, extensive, private grounds, aviary. West Second st. car to Figueroa st., walk 1 block north. 911 DIAMOND ST.

TO LET — GENEVA APARTMENTS, $9, $10, $12, $14 and $18. Two, three and four-room suites, elegantly furnished, spotlessly clean. Broad halls, extensive grounds. BRAND NEW RUGS, HOT AND COLD WATER. "Seeing is believing." 204 N. FREMONT AVE.

TO LET—THE DELL BERT APTS. F6556. BROADWAY 4260. 537 S. FREMONT AVE. HANDSOMELY APPOINTED APTS. COMPLETELY FURNISHED; EXCELLENT SERVICE.

TO LET — CALDWELL APARTMENTS, 635 CROCKER ST. New 3-story fireproof brick building; 2, 3 and 4-room apartments, completely furnished; $2 and up per week. Electricity, bath, laundry and phone free. F7196.

TO LET—4-ROOM MODERN FURNISHED flat, large lawn, rent $25; water paid. 2437 S. Flower st. Take Grand ave. car to Adams st. Key at 2433 S. FLOWER. For particulars phone A1645, Main 3865.

TO LET—VALDEZ APARTMENTS, 312 S. Coronado, near Westlake Park, 2 and 3 rooms; a cool, pleasant home. 53406.

TO LET—SUITE 3 ROOMS, COMPLETE, $15; single housekeeping, $5; outside room, $4. 306 SOUTH OLIVE.

TO LET—$5 MONTHLY, MODERN UNFURnished apartment, with gas range. 1015 E. NINTH ST.

TO LET—FINE 3-ROOM HOUSEKEEPING apartments, at THE ALBERTON, 1700 Griffith ave.

TO LET—4-ROOM APARTMENT. 214 WEST 10TH. Phone Broadway 1995.

## TO LET— Rooms and Board.

TO LET—A FINELY FURNISHED FRONT room, suitable for two; running water; private balcony, in a large modern residence, located in the exclusive southwest district, 15 minutes from center of city. Large lawn, flowers, verandas, garage. An especial feature is the unexcelled cuisine. All the appointments and refined atmosphere of an elegant home. 1110 W. 27TH ST. University car.

TO LET—GET LOCATED BEFORE THE people return from the summer resorts. Special rates to families. HOTEL ST. JAMES, St. James Park. Beautifully furnished, excellent home cooking. Very attractive dining-room; rooms single or en suite, with or without private baths, $30 to $60 per month for one, or $50 to $75 for two in one room. Both phones in all rooms. 817 WEST 23RD ST.

TO LET—THORNYCROFT FARM. REST RESORT, 30 minutes from Los Angeles, 700 ft. elevation, fine canvas bungalows in orange groves. Raise all our own turkeys, chickens, squabs, rabbits, vegetables, fruit, Jersey milk and cream, tub and shower baths. Get off Damasco Station, Glendale. Phones Sunset GLENDALE 701, HOME 833.

TO LET—HOTEL FIGUEROA, 24TH AND Figueroa sts., board and room, $8 and $10 per week; one suite, with private bath, to couple or more, at $35 each per month; tennis court, poolroom, cool verandas, lawn, etc. Tel. 22842, WEST 3908.

TO LET—TWO EXCELLENT ROOMS WITH best of board, private balcony, bath, sun parlor, piano, large modern residence; attractive ground, desirable neighborhood; large garage; no children; no invalids. Phone 72211, West 2902. 1644 GRAMERCY PLACE.

TO LET—LARGE ROOM WITH BATH; BEST board in private family of two. Want lady or gentleman employed or couple. Very reasonable to right party. Best district. PHONE 19579.

TO LET — YOUNG WOMEN'S BOARDING house; Christian home for clerks, stenographers, teachers, students; board and room $3.50 to $5 week. 514 S. GRAND AVE.

TO LET—COMFORTABLE LARGE FRONT room and board, modern conveniences, with refined Spanish family. 226½ N. GRAND AVE.

TO LET — NEW AND BEAUTIFULLY furnished rooms with running water and delicious home cooked food. 802 SOUTH UNION.

TO LET—LARGE WELL KEPT ROOMS with good table, large porches, one block from Angels' Flight, on hill. 338 S. GRAND AVE.

TO LET—VERY CLOSE IN, DELIGHTFUL room, delicious cooking, modern home; piano and phone. 242 S. FLOWER. F9619.

TO LET—ROOM IN PRIVATE FAMILY, breakfast if desired, close in on the hill. References. MAIN 5646.

TO LET—2 LARGE FRONT ROOMS WITH excellent table board. Handsome private home. 1204 ORANGE ST.

TO LET—NICE SUNNY ROOM, GOOD HOME cooking, in private family, for $6 per week. 1536 ARAPAHOE ST.

TO LET—IN MODERN PRIVATE HOME, room with board for gentleman or married couple. PHONE 21166.

TO LET—WANTED LITTLE GIRL TO board; will do sewing and laundry. 1510 BELLEVUE AVE.

## TO LET— Houses.

TO LET—5-ROOM COTTAGE, WEST 55TH st., No. 1730. Take 54th st. car on Main. Key corner 55TH AND WESTERN AVE. $8 per month. W. T. Brownee, Whittier.

TO LET—$12 MONTHLY, 4-ROOM COTTAGE. Key with LANDLADY at Boston Apts., 1001 E. Ninth st. A snap.

TO LET—8-ROOM HOUSE, CLOSE IN, MODern, cheap. 107 STIMSON BLDG. Main 2990, F5465.

TO LET—5-ROOM COTTAGE, ALL MODERN conveniences, very desirable, Maple ave. car. 432 E. 31ST ST. Phone owner, 53186.

TO LET—5-ROOM HOUSE, 1127 SANTEE ST., with large yard. M'CONNELL & IRVINE, 312 Douglas Blk., Third and Spring.

TO LET—4-ROOM 2-STORY COTTAGE, 1250 W. 16th, near Burlington, $22.50; modern, clean; best car service. WEST 1968.

TO LET—5-ROOM BUNGALOW, MODERN, 1584 W. 24TH. See M. A. WESNER, 1228 E. 8th. Main 7172.

TO LET—MODERN 5-ROOM HOUSE, $17.50, good location. 666 AUSTIN ST., Key next door.

TO LET—6-ROOM COTTAGE, MODERN CONveniences, large yard, near Eastlake Park. OWNER. Main 1175.

TO LET—COME AND RENT OF US. WE pay your car fare. CENTRAL RENTAL AGENCY, 414 S. Hill.

TO LET — $22.50; 6-ROOM COTTAGE, 1026 BLAINE ST., close in, large rooms, floors of principal rooms newly covered. PHONE 28137.

TO LET—NEW 8-ROOM HOUSE, WESTlake. 704 RAMPART. Furnace; hardwood floors.

TO LET — TWO UNFURNISHED COTTAGE flats, 230 N. Bunker Hill; also 4 unfurnished rooms. Call at 229 N. GRAND AVE.

TO LET—6-ROOM COTTAGE, MODERN, ½ block of West Jefferson car line, on Kansas ave., 3417. See OWNER; going East.

TO LET—$17.50, 6-ROOM COTTAGE, 1344 W. 16TH. Key corner druggist. WEST 1510.

TO LET—CHEAP; 9-ROOM MODERN house, in Hollywood, $35. PHONE 51150.

TO LET— $52.50. 9-room, modern house, 726 Lake st., between Seventh and Eighth sts. THE M'CARTHY COMPANY, 201 N. Broadway. Main 1302. A5341. 201 N. Broadway.

TO LET—$35 PER MONTH; SIX LARGE rooms; oak floors throughout, corner lot, large lawn, flowers, etc., near 20th & Vermont; good car service, nice neighborhood. Would lease to right party. BURNS-HUTCHINSON CO., 631 Security Bldg. Main 237. F7110.

TO LET—
4-room house, 225 Macy, $12, with water.
7-room house, 1110 Georgia, $25 with water.
7-room house, 1848 Washington, $25 with water.
RAMEY BROS., 304 Security Bldg.

TO LET—
$20—211 West 11th st., 6 rooms.
$35—360 Bixel st., 8 rooms.
M'CONNELL & IRVINE, 311-12 Douglas Bldg.

TO LET—6-ROOM MODERN HOUSE, ON E. Adams st.; good location. If you want a nice place, lawn, flowers, fruit, etc., in good condition; rent reasonable. Call up MR. LEVISON, Main 980.

TO LET—6-ROOM MODERN BUNGALOW, Highland Park. Will give free rent to party if they will board and room my 11-year-old daughter. Call and see OWNER, 5401 PASADENA AVE.

TO LET—MODERN 2-STORY 6-ROOM AND alcove, large reception hall, hardwood floors, gas stove, front, back porches, etc., clean and in choice location. 1428 MAGNOLIA AVE. Adults.

TO LET—9-ROOM MODERN HOUSE; GARage and chauffeur's room; hardwood floors; finely finished, 1 car lines. Apply on premises, 1?68 WESTLAKE AVE., afternoons, 2-5. Phone A4109.

TO LET—7-ROOM HOUSE IN GOOD CONdition. 1265 SOUTH HOPE ST. Nice lawn and flowers; good place for a doctor, private hospital or boarding-house. Call or phone 62037.

TO LET—WESTLAKE DISTRICT, BEAUTIful 2-story mission house; hardwood floors, furnace, sleeping porch, thoroughly modern. Phone Main 4568. Key 633 S. UNION AVE.

TO LET—MODERN 8-ROOM HOUSE, ELECtric lights, gas for cooking, set tubs and cellar, $22 per month, water paid. Apply 1344 E. 48TH PLACE. Phone South 61.

TO LET — MODERN, CLEAN COTTAGE, 5 rooms and large reception hall; barn and good back yard; rent $16, water paid. 1242 W. 24TH ST. Phone 53951.

TO LET — NICE 4-ROOM COTTAGE, $12 Court Circle, walking distance; water free. $20 month. 118 E. 2ND ST. Main 569; 10709. Hummel Bros.

TO LET—3-ROOM CALIFORNIA BUNGAlow on high ground, suitable for a business couple; will furnish if desired. D1444. 3010 E. 4TH ST.

TO LET—$30, MODERN, 9-ROOM RESIdence, barn, 1-4 block of best car service in city. WAGGONER REALTY CO., 521 Grant Bldg.

TO LET—FINE 8-ROOM HOUSE, GOOD REpair; walking distance. 1335 ORANGE ST.

TO LET—HOUSE, 7 ROOMS; ALSO COTtage, close in. 1636 HILL ST.

## TO LET— Furnished Houses.

TO LET—4-ROOM BUNGALOW, FURNISHED including Pianola. 956 Hollywood ave., 2 blocks from Heliotrope car line. Gas and electricity, lawn, garage, chicken yards, clear air, fine mountain view, $35 per month or $30 if one year's lease is taken. Key at 658 POWERS, (one block south) or see King, with EPPERSON & KING, 517 Byrne Bldg. Phone Broadway 1630; F6452.

TO LET—A NEAT 5-ROOM COTTAGE, completely furnished, with everything ready to move right into; gas, electricity, beds, linen, silver and china, northwest, located on high ground in a good neighborhood, close to 5 car lines 15 minutes of 4th st., new houses all around. Price, summer $26; winter, $30. Call up 59086.

TO LET—NICELY FURNISHED FIVE-ROOM house complete. Twenty minutes from business section on three car lines in the southwest. Nice yard, flowers and lawn. For particulars see MEYER & JOHNSON, 832 Security Bldg. F2577; Broadway 1223.

TO LET—COMPLETELY FURNISHED, MODern 5-room cottage, on Millard ave., Pico or 16th st. car. Lawn, flowers and trees. Clean and in order. Cozy place for young or old couple. Call or address 1316 MILLARD. Phone 52983.

TO LET—ELEGANT FURNISHED HOUSE on Lenox ave., 8 rooms completely furnished; this is high class, all conveniences, seldom such places to be had at price offered. See LEE PHILLIPS LEACH CO., 206 Lissner Bldg.

TO LET — NICELY FURNISHED 6-ROOM house, delightfully cool, choice location; nice large barn, suitable for garage, $28 per month. Home phone 21139. 318 W. 28TH ST. Grand ave. car.

TO LET—LARGE, CLEAN, ATTRACTIVE, completely and well furnished 8-room residence, 4 bedrooms, piano, shade and flowers. A real home, low rent; will satisfy you. Agents list. Call 2324 S. FLOWER.

TO LET—5 ROOMS, COMPLETELY FURnished for housekeeping; good rugs and oil paintings. Gas, electricity; Reliable heater; lawn; $21. 1243 E. ADAMS.

TO LET—8-ROOM FURNISHED HOME AT 1214 W. Sixth for 2 months; family away; husband reserves one room; very low rent. Reference required. Phone A3612. MAIN 6...

TO LET—A LOVELY HOME, WILSHIRE district, trees, fruits and flowers, large grounds, kept up by owner; rent $75. 615 MIAMI AVE. Home 53662.

TO LET—ONE OF THE FINEST 6-ROOM bungalows in the city. Elegantly furnished. Choice residence district. Very reasonable if taken at once. 1806 ARLINGTON ST.

TO LET—6-ROOM COTTAGE, COMPLETELY and nicely furnished; moderate rent to reliable and permanent tenant. 634 W. 34TH ST.

TO LET—5-ROOM MODERN HOUSE, WELL furnished; piano; rent $25 per month; water free. Inquire 3724 S. FIGUEROA ST., in corner store.

TO LET—FURNISHED, 4 ROOMS AND bath; instantaneous heater; gas, electric lights, nice lawn, front porch, $15 per month, water free. 137½ E. 35TH.

TO LET—FURNISHED BUNGALOW, DESIRable home, in high, choice location, 8 minutes from Fourth and Broadway. 1414 DOUGLAS ST. F5642.

TO LET—FURNISHED, 7-ROOM, NICELY furnished house, with furnace, piano; nice lawn and large lots. Z. L. PARMELEE, 718 S. Broadway.

TO LET—TEN-ROOM HOUSE, INGRAHAM st., suitable for roomers and boarders, furniture for sale, bargain. Call HOME PHONE 54068.

TO LET—FURNISHED, 5-ROOM HOUSE, bath, piano, machine, fine neighborhood. PHONE F2059, or call Sunday, from 1 to 6. 1468 WEST 27TH ST.

TO LET — FURNISHED 3-ROOM UPPER flat, south side, all modern conveniences. 1337 VALENCIA ST. Phone 21481.

TO LET — MODERN, ELEGANTLY FURnished residence of ten rooms, with garage. Apply of OWNER, 698 Berendo.

TO LET—5-ROOM COTTAGE, CLOSE IN; abundance of linen, dishes, piano, clean and sunny. Phone mornings, 51629.

TO LET — A 2-ROOM BUNGALOW, FURnished for housekeeping; adults only. Phone 19418. 243 W. 42ND PLACE.

TO LET—$10 MONTHLY, 3 ROOMS, FURnished; bath, gas, electricity. 149 NORTH UTAH. E. First car.

TO LET—5-ROOM COTTAGE, COMPLETELY furnished. 2241 MAPLE AVE., rent $25, water paid.

TO LET—PRETTY 9-ROOMED BUNGALOW, furnished; very low rent; permanent tenant. See house and OWNER, 3521 S. Hope.

TO LET—HALF OF COTTAGE, FURNISHed, up to date for housekeeping; bath and gas. 136 WEST 22ND ST.

TO LET—8-ROOM MODERN HOUSE, ELEgantly furnished, $75 per month. 1015 W. 21ST ST. Phone Home 24518.

TO LET—6-ROOM BUNGALOW, COMPLETEly furnished, modern; on W. 29th st., $37. Tel. 73406. W. 5834.

TO LET—COME AND RENT OF US. WE pay your car fare. CENTRAL RENTAL AGENCY, 414 S. Hill.

TO LET—NEW, MODERN 6-ROOM BUNGAlow, furnished. Rent $35. 918 N. AVENUE 54. Phone East 2548.

TO LET—COMPLETELY FURNISHED COTtage, close in. Fine view. Large yard. Inquire 1900 WEST FIRST ST.

TO LET—FURNISHED COTTAGE, 1442 SAN Pedro st., $16, water, extra large yard, barn.

TO LET—3-ROOM HOUSE, FURNISHED. 1215 SAN JULIAN ST.

TO LET—3-ROOM FURNISHED COTTAGE, $12.50. Phone 24872. 121 E. 35TH.

## TO LET— Stores, Offices, Lodging Houses.

TO LET — $10 MONTH, HALF OF COMpletely furnished office; roll-top desk, both phones. Ask 201 FROST BLDG., Second and Broadway.

TO LET—GOOD SIZED PUBLIC HALL ON Stephenson-ave. car line; just outside city limits, Monday and Tuesday nights. PHONE 71876.

TO LET—AN OFFICE OR DESK ROOM, good central location, outside office, use of both phones. Call, PHONES A4322. MAIN 9135.

TO LET—STORES, SUITABLE FOR LIGHT manufacturing or mercantile purposes. Apply 722 SOUTH SAN PEDRO ST. Phone 23407.

TO LET—2 SMALL FURNISHED OFFICES, also desk space in light office; both phones. 321 SAN FERNANDO BLDG.

TO LET—DESK ROOM WITH PHONE AT reasonable figure. Call at Room 425 W. P. STORY BLDG., between 9 and 12 a.m.

TO LET—$50, 712½ EAST 1ST ST., 23-ROOM lodging-house, close to depots. McCONNELL & IRVINE, 311-12 Douglas Bldg.

TO LET—STORE FOR DRY GOODS, 2317 SAN PEDRO ST. Phone South 504.

TO LET—DESK AND USE PHONE, LARGE office. 422 MASON BLDG., $4.

TO LET—STORES—STORES—
CAN SATISFY ALL REQUIREMENTS.
CIGAR LOCATIONS.
JEWELRY LOCATIONS.
CONFECTIONERY LOCATIONS.
HARDWARE LOCATIONS.
OFFICES IN DELTA BLDG.
426 S. SPRING.
OFFICES IN CANADIAN BLDG.,
MAIN AND WINSTON STS.
IF YOU WANT TO RENT OR LEASE BUSINESS PROPERTY, SEE ME.
J. P. STOCKSDALE,
PHONE F7251. 719 DELTA BLDG.

TO LET— DESK SPACE. Ground floor. Very central. Why "wait" for the elevator when you can get on ground floor for less? Both phones free. 531-533 S. SPRING ST.

TO LET—DESK SPACE, $9— In Finest Office in City. Free Desks. Free Phones. Very Central—Ground Floor. Address C, box 267, TIMES BRANCH OFFICE.

TO LET— Store, 26x30, and barn on W. Pico, in 3000 block, $15 per month. Also apartment house on East Jefferson, near Maple ave., 36 rooms, for $150 per month, unfurnished, but wall beds. T. M. FLOWER, with F4598, Main 4208. THOS. C. BUNDY & CO., 405 S. Hill.

TO LET—STORES—STORES. $10, $15, $20 monthly for stores on E. Ninth, 21st st. and other places. Up-to-date, at rock-bottom prices. ROOM 311, 207 S. BROADWAY. A2043, Main 2043.

TO LET—OFFICE SPACE. With desk. Both phones free. Ground floor. 531-533 S. SPRING ST.

TO LET — OFFICE SPACE, FURNISHED or unfurnished, with both phones and your calls taken care of when you are out; outside room on second floor; best location in city. Rent very reasonable. 218 CITIZENS' NATL. BANK BLDG., 3rd and Main.

## TO LET— Beach Property.

TO LET—TENT-HOUSES, LONG BEACH, on L. A. Electric, housekeeping, furnished complete, 4 people, 2 rooms, gas stoves, electric lights. For particulars write "DE TAR TENT CITY," on the beach.

TO LET — FURNISHED APARTMENTS from 3 to 7 rooms. 106 DUDLEY AVE., Ocean Park.

TO LET—FURNISHED APARTMENT AT 2415 OCEAN FRONT, Venice. Inquire 23004.

## TO LET— Miscellaneous.

TO LET—LARGE BARN FOR AUTOS. 607 S. FIGUEROA. F1379.

## FOR SALE— Houses.

FOR SALE— WILSHIRE REGION. 8-room 2-story house, $6800. Hardwood floors throughout; piped for furnace; large plate glass and art glass windows; mirror door, wide cement porch; built-in features; two toilets; fine corner; near church and school. Telephone LOUIS K. WEBB, 56244.

FOR SALE—I HAVE TWO NINE-ROOM houses for sale; one at 1517 West 29th st. and one at 3434 S. Hope st. they are modern and in fine condition, located in good neighborhoods and will make desirable houses. I will sell these houses very cheap and invite you to see me at 2429 E 3d ST., or call phone Boyle 1348 or 41971.

FOR SALE—$7500 HOUSE FOR $4300. WILSHIRE HOME. 9 beautiful rooms, in every respect a perfect home. Hardwood floors, all over, beautiful white stone pillars and porch. Big east front lot. Every room furnace heat, magnificent view. ALEXANDER, 530 Central Bldg., Sixth and Main.

FOR SALE—ONLY $150 CASH. Balance $30 per month, including interest. Beautiful little 5-room bungalow; hardwood floors; in West Hollywood; lot 50x150. Half block from car. A. HARCOURT WILSON, 402 Stimson Bldg., 3rd and Spring.

FOR SALE—AT A BARGAIN, BY OWNER. A 6-room elegant cottage, $4200, Bernice ave., in beautiful Montecito Park. Take Griffin ave. car. Also a 5-room cottage, 119 Harvard st., Glendale. Lot 50x150 to a 20-ft. alley. C. ANDERSON, 3237 N. Griffin ave. Home phone 31013.

FOR SALE—BUNGALOW, NEW, MODERN, five rooms, cheap at $1500, only $100 cash, $15 month; cheaper than half cash; cheapest, all cash. A. H. CORMAN, Agent, 333 South Bunker Hill. A8196. Take Griffin-ave. car. Call at 500 East Avenue 43 and be shown this bargain bungalow.

FOR SALE—A 4-ROOM COTTAGE ON GOOD street; gas, electricity and water on street. I want to sell quickly and have made the price only $1600; cash $1000, balance monthly, including interest. T. WIESENDANGER, room 311, Merchants' Trust Bldg. A2043; Main 2043. Mr. Frye.

FOR SALE—A DANDY 4-ROOM COTTAGE, in first-class condition, gas, electricity and water, near car line; get busy and buy this place for your home; only $1600. Cash $150, balance $25 monthly, including interest. T. WIESENDANGER, room 311, Merchants' Trust Bldg. A2043, Main 2043. Mr. Frye.

FOR SALE—A BARGAIN THAT MUST AND will appeal to you if you want a home or investment, 8-room house, close in, fine lot, good location, $4500 cash; mtg. past due, hence a great sacrifice or lose all. HALL & ATWOOD, 415 S. Hill. Main 8774, F5412.

FOR SALE—WHO WANTS BEAUTIFUL, aristocratic 16-room exquisitely modern home, large fine grounds, overlooking city. Big bargain, reason, accident in family. $40,000, terms and exchange, small amount cash, chance of lifetime. THOMAS BUSH & CO., 345 San Fernando Bldg.

FOR SALE—A DANDY 5-ROOM HOUSE IN southwest, new and a sure bargain; do not miss this if you want an extra nice home at the price of an ordinary bungalow; price $4300, easy payments. HALL & ATWOOD, 415 S. Hill. Main 8774, F5412.

FOR SALE—MODERN 5-ROOM BUNGALOW; large lot, barn and chicken shed, 42nd st., near Maple. Price $2700; $100 cash and $25 per month including interest. Owner must sell. See PATTERSON, with Frank Simmonds, 427 Story Bldg. Main 2724; A1783.

FOR SALE—$4200. Very attractive 6-room bungalow in Westboro Tract; lot 50x145 feet; high, sightly location; house elegantly finished and down to date in every particular. Will make terms. See owner, 631 SECURITY BLDG.

FOR SALE— WEST NINTH ST. SNAP. Seven-room story and half, 2646 West 9th st., owner in east and wires. J. W. RICE & CO., 405 S. Hill, rooms 502-503. Telephone F5167.

FOR SALE— Seven bungalows, at special reduced prices. Terms $100 down, $15 to $30 per month. THE McCARTHY COMPANY, 201 N. Broadway. Main 1302. A5341.

FOR SALE—$2250, 10-ROOM 2-STORY DOUble house; lot 50x150 to alley; worth $3500; must be sold within 3 days. $1600—5 rooms, modern, 38th st., near Jefferson and Main. $300 down, rest on easy terms. LEUSCHNER CO., 526 S. Spring.

FOR SALE—BRAND NEW 4-ROOM CALIfornia bungalow, only $1150; $25 down, gas; 43rd st. See P. J. LEAVER & CO., 219 San Fernando Bldg., S.E. corner 4th and Main. Main 2748; A1487.

FOR SALE—ELEGANT 6-ROOM BUNGAlow, strictly modern and up-to-date, 50-foot lot, Wilshire district, price only $4000, a genuine snap, terms to suit, see J. C. CRIBB, 430 Security Bldg. F7222.

FOR SALE — TO BE MOVED, 6-ROOM house, just painted, near 36th and Western ave. Call up 71201. JOHN E. M'DONOUGH, 811 Bumiller Bldg., 430 S. Broadway. Main 8, F3688.

FOR SALE—EXTRA MODERN, HIGHLY improved, completely furnished 6-room bungalow, on W. 50th st., and must be sold; 1-2 cash, balance to suit. JOHNSON & BARNETT, sole agents, 60th and Moneta.

FOR SALE—MONETA AVE. WAY, BEST 5-room modern bungalow in the city, $3000; $500 down, balance like rent. Call at KIGER'S BUNGALOW EXCHANGE, northeast corner 53rd and Moneta.

FOR SALE—BARGAIN, 4-ROOM PLASTERed house; chicken corral, barn and garden; 80 ft. front by 135; S.W. corner 88th and Figueroa, 5c fare, $1500, half cash. Owner in house.

FOR SALE—TO CLOSE ESTATE, 8-ROOM house, modern; lot 50x150; located 1142 W. 24th st.; estimated value $6000; make offer. FRANK P. SHERMAN, executor, R. 315, 405 S. Hill st.

FOR SALE—ON ACCOUNT OF LEAVING city, will sacrifice my fine 8-room modern residence for $6000. Hardwood floors everywhere, large closets, fine lawn, fruit trees and shrubbery. Call at 1633 CIMARRON ST.

FOR SALE—MODERN 4-ROOM BUNGALOW, concrete cellar; lot 43x135; lawn, 14 bearing trees, fine street; just off Maple ave. car line. Easy terms. Address H, box 11; TIMES OFFICE.

FOR SALE—650 BERENDO, BY OWNER. Make me an offer for this, the finest finished 8-room residence in L. A. Lot is 50x150. H. G. HAGERTY, 514 H. W. Hellman Bldg.

FOR SALE—FOUR LOTS, 6-ROOM BUNGAlow, fruit and shade trees, electricity, gas. See owner, 3216 8TH AVE., near Jefferson. WEST 2820.

FOR SALE—$4500 EASY TERMS. WEST ADAMS DISTRICT. 7-room bungalow. 2016 29TH ST. 64677.

FOR SALE—OR EXCHANGE. LIST YOUR property with FLOYD IMDLER, 720 H. W. Hellman Bldg. Phone F3100.

FOR SALE—40 NEW 5-ROOM BUNGALOWS. Lots Each 40x130.
Price $3000; $250 cash and $30 per month. Including All Interest.
Outside Description— These houses have fine 12-inch hard cement foundations—porches, with cement floors; cobblestone, clinker and blue brick outside chimneys and buttresses. Are built in three styles, some with rustic, some with shingles and some with shakes.
Inside Description— Cabinet Kitchens—Fine porcelain sinks. Bathroom with porcelain bath and wash stand. Cabinets for linen. Dining-room has built-in buffet; living-room has open fireplace; bookcases and window seats. Hardwood floors in two rooms. All inside finish of slash grain Oregon pine.
Character of Construction— Heavy Cement Foundations—Floor joists set 16 inches apart—ends solid braced angle braces at all corners. Brick chimneys set on solid cement foundations, built from ground up. Everything nailed hard, fast and tight. They are built from Matthews & Matthews Famous bungalow Plans.
Location— These houses are situated in a beautiful grove of Sycamore trees near the Arroyo Seco, in what is known as "Arroyo Glen Park." Many lots have fine trees upon them.
How Reached— Take South Pasadena or Annandale (red cars) or yellow Garvanza cars and get off at Pasadena ave. and Marmion Way. See "ARROYO GLEN," office of Tract at this corner. Five-cent fare. Gas and electricity.
See WM. N. HOLWAY, Sole Agent, on tract. Or United Building Company, 106 S. Broadway. Sole City Agent.

FOR SALE— ATTENTION, HOMESEEKERS!
A 5-room bungalow, of the type usually selling from $2750 to $3250; that is, with the modern features of hardwood floors, beamed ceilings, built-in effects, kitchen cabinets and stone drainboards, etc. We can deliver COMPLETE, ready to move into, with electric fixtures, lawns seeded, fences, etc., best construction and with gas and electric service already supplied, for
$2200 TO $2400
ON VERY EASY TERMS OF PAYMENT.
Other 5-room bungalows in same location, cosy and attractive, less elaborate, but as complete as to interior and exterior detail, from $1800 to $2000. Your choice of many different designs.
Location, high and sightly; pure dry air; on yellow car line, only 18 minutes from 7th and Broadway, the shopping center. Seven minute service.
BE CONVINCED BY YOUR OWN INVESTIGATION. THEY ARE GOING RAPIDLY.
ON LORENA HEIGHTS. Fronting on Siskiyou st., Lorena Place and 7th st., between Lorena and Spence sts., on Stephenson ave. car line. For particulars inquire of any real estate agent, or of owner, MYRON T. HOLCOMB, 322 W. 6th st. Phones 10687 or Main 1377.
HOLCOMB'S GOOD HOMES.

FOR SALE— HOUSES.
In the new educational center, near the Manual of Arts High School, the University of Southern California, and new Ward schools we have some very desirable houses.
4154 Walton ave., 5-room bungalow.......$3500
1332 W. 40th Place, 7-room bungalow.......$3850
1630 W. 39th Place, 7-room, 1½-story bungalow.......$4250
1234 Santa Barbara ave., 7-room, 1½-story bungalow.......$5500
1107 W. 41st st., 7-room, 2-story Swiss chalet.......$5500
1120 W. 47th st., 7-room, 1½-story house.......$3500
1035 Browning blvd., 8-room Swiss chalet.......$10,000
312 W. 41st st., "building lot".......$1500
Terms—10 per cent. down, ... per cent. per month; 7 per cent. on balance, regular commission to agents.
The selling of 2 homes per week has been the average for the past two years.
VAIL & CRANE CO., 1025-25 Story Bldg.

FOR SALE— HIGH-CLASS BUNGALOWS. ONLY $150 DOWN, BALANCE LIKE RENT.
Handsome 6 and 7-room, strictly modern, new bungalows, large lot, that commands an uninterrupted view of the surrounding hills and mountains. Cement porch and steps; large veranda; waxed oak and maple floors throughout; woodwork in Flemish oak finish; dainty living-room, with built-in seats and bookcases, handsome brick mantel and lighting fixtures equal in elegance and design to those found in $8000 residences, built-in buffet 8 feet wide; leather paneling in living-room and dining-room; an ideal French kitchen, equipped with cupboards, flour bins and drawers; screen porch and laundry tray, bath with lavatory and conveniently built-in dressing-case; bedrooms also have built-in dressers, large beveled plate mirror; latest sanitary plumbing; woodwork in bedrooms, bath and kitchen white enamel; in fact, every one of its rooms has new and interesting features, and the living-rooms are so cosily arranged. Gas, electric lights, lawn and shade trees also in. These houses have been carefully built by day labor and are delightful homes. See OWNER at 615 N. New Hampshire. You will agree with me if you see them. Take Heliotrope Drive car, get off at Clinton ave., go east two blocks.

FOR SALE— West Adams district, near Western avenue, a very handsome and attractive bungalow, built around a court; the interior is very unique in finish and equal to that usually found in very expensive houses. Every possible modern feature and convenience is incorporated and it probably hasn't its equal in the city at half again as much in price. One wing consists of two very tastefully decorated bedrooms and bath; the other wing contains dining room and kitchen, the two connected by large and attractive living room. Price $3800, $750 cash, balance in monthly payments.
R. C. LEWIS, 142 S. Spring st.
Main 6661. Home 10685.

FOR SALE— A Wilshire snap; beautiful furnished 5-room bungalow on Ardmore for $3300; 5 minutes from the car line and immense possibilities for future increase in value. Furniture is new and attractive, and the proposition is one that happens but once in a great while. $1000 takes it, and $30 per month; will sell without furniture for $3000, $700 cash.
R. C. LEWIS, 142 S. Spring st.
Main 6661. Home 10685.

FOR SALE—
COME OUT
AND TAKE A LOOK
AT THIS $2100 PLACE.
A brand new 5-room modern bungalow for $2100—$150 cash, $25 monthly including interest. This new place just completed with modern plumbing, nice tinting, well arranged throughout; half block from 5c yellow car. Sidewalks, curbs and street work in. Take an East First st. car to corner of Blanchard and Gage and see
HOME 41456. OWNER'S AGENT.
F. M. BARKER.

FOR SALE—WANT AN OFFER.
12-ROOM MODERN HOUSE.
HARDWOOD FLOORS THROUGHOUT.
EAST FRONT, LOT 60x165.
BASEMENT, FURNACE, LARGE ATTIC.
6 LARGE BEDROOMS, 2 BATHROOMS.
LOCATION NEAR 10TH AND MAGNOLIA.
THE VALUE OF THIS FINE PROPERTY IS $16,000, BUT OWNER WANTS OFFER, AS IT'S TOO LARGE FOR HIS FAMILY.
SEE MR. SMITH (MORNINGS,) WITH MINES & FARISH, 352 S. HILL ST.

FOR SALE— One of the most modern and up-to-date bungalows in the city. This bungalow has six large rooms, besides large bath and three large closets. Each closet has electricity. Every room has gas connections and every room can be heated with furnace. Fine cement cellar; elegant lighting fixtures; large buffet; long mirror in center; china closet; fireplace; screen porch; large front porch; fine lawn; yard fenced; shed, etc. Lot 50x135 to 15-ft. alley. In good neighborhood. Near Grand-ave. car line. Price $4750. No trade. J. C. DOLAN, Owner, A8708, Broadway 4563. 301 Grant Bldg.

FOR SALE — THE MOST ARTISTIC ARranged 4-room bungalow on two of the choicest lots in Laurel Canon, surrounded by beautiful old oak and sycamore trees and commands an entire view of the canon. Here you have advantage of city and country, and can enjoy the moutain air and drink the purest of mountain water. House furnished throughout; large open fireplace, running water; every modern convenience. Five large oak trees on lots; beautiful stone terraces; all to be sold at a bargain. See Owner, G. D. SISSON, Hotel Hollywood, or 224 Central Bldg.

FOR SALE— TERMS. $4500.
NEW BUNGALOW—8 ROOMS.
SOUTHWEST. BEAUTIFUL LOCATION.
MAHOGANY MUSIC ROOM.
3 bedrooms; hardwood floors; cutglass fixtures and door knobs, elegant mantle and buffet, tile bath floor, gas, sewer, electricity; piped for furnace, etc. This is a first-class bungalow in every respect, and will make a beautiful home place. PHONE OWNER, F2500, MAIN 7124.

FOR SALE— "I'LL TAKE IT" Is what you will say when I show ... beautiful little 5-room modern ... "Very cheap." is what you will ... I tell you the price is only $... and $20 monthly, including ... This place is located 1½ blocks ... car. Has gas, and street work ... Take a Stephenson-ave. car to ... and Indiana, and see Home 41324. F. W. BLAKE.

FOR SALE— A SNAP. WILSHIRE DISTRICT. 5-ROOM BUNGALOW ON KINGSLEY DRIVE. HARDWOOD FLOORS. MODERN THROUGHOUT. LOT 50x136 TO ALLEY. PRICE $3650. ONE THOUSAND DOLLARS WILL HANDLE THE PROPERTY. SEE MR. ... MINES & FARISH, 352 S. HILL.

FOR SALE—$35,000 BUYS MY ... home on Westlake ave. ... rooms, bath and all modern ... large screen porch, hardwood ... in white cedar throughout. ... alley. Lawn back and front ... of flowers and vines. Large ... room for chauffeur. Apply ... H. P. BARTON, 1012 Westlake ... S. Olive st. Phones 54244 and ...

FOR SALE—AT AUCTION. Beautiful new 10-room house ... This elegant home, 4524 S. Fi... all the latest and modern imp... hardwood floors, plate-glass w... doors, furnace; elegant corner ... column porch. Must sell. ... August 9, at 2 p.m. Mortgage ... given day of sale. W. ... tioneer. Phone South 2539.

FOR SALE—MODERN 6-ROOM ... large basement, corner Wate... voir sts. Gas, electricity, ... work done. East front lot, 62x... tal and bearing fruit trees, berries ... view of mountains and ocean ... mortgage $1200, payable monthly ... A sacrifice price. OWNER, 1324 ... Take Hollywood or Colegrove car ... st.

FOR SALE— ARE YOU GOING TO BUILD? If so, you want to make ... count; you can't beat this house ... It contains nice brick mantel, ... plumbing, gas, electricity, screens ... cesspool, etc., plans and specific... E. S. WILLIAMSON & CO., ... tractors, 202-4 Grant Bldg.

FOR SALE—OR EXCHANGE—F... an exceptional home, 8 rooms, ... doors; finishings in excellent taste; ... trees, variety of roses; fine lo... west. Equity and furniture com... or a good lot, beach or city; ... payments $40 a month on $300... appointment. Address H, box 27, ... FICE.

FOR SALE— $3000—TERMS, $300 CASH. THIS IS A SNAP. 6-room strictly modern bungalow ... Moneta and Figueroa; lot 40x13... neighborhood. This place is worth ... must go. Easy terms. BURNS-HUTCHINSON CO., ... Bldg. Main 237; F7110.

FOR SALE—BUILD FOR FURN... small monthly payments; ... WINANS-JUDSON CO., 404 ... house. Phone 10662.

## CONTRACTORS— and Builders.

L. E. TUCKER, CONTRACTOR ... er, 318 Citizens' National Bank ... and Main. See me for lowest ... classes of buildings, city or country ... 10 per cent. Houses built on ... We make a speciality of designing ... tians, complete, with specification ... Broadway 2701, F3046.

LATEST DESIGNS IN BUNGALOWS ... $10 per set with specification ... Building Loans Made ... We will advance money to ... on lot and to build your ... MATTHEWS & MATTHEWS ... 229 Douglas Bldg., cor. Third ...

BOURNE & RADELL, CARPENTERS ... us for estimates on all kinds of ... store fronts and fixtures. ... specialty. Satisfaction guaranteed ... E. PICO ST. Phone 21687.

WANTED — CONTRACTS FOR ... hanging, painting, tinting ... best work at right prices. W. A. ... 1356 La Salle ave. West 537.

## FOR SALE— City Lots and Lands.

FOR SALE—MUST BE SOLD ... $250 below actual cash value ... cash, large bungalow lot, ... to alley. This lot should ... you want a bargain, act quick ... suitable building restrictions ... streets, cement walks and curbs ... ings, gas, electricity; 2 car lines ... close in, near Polytechnic High ... mar school, churches, etc. ... level, fine soil. Remember, this ... last. Call 208 WRIGHT & ... BLDG.

FOR SALE— $15 DOWN, $7.50 MONTH ... Will buy you a $450 lot with ... Stephenson ave. on a yellow ... street improvements in. Gas ... Among nice people. Take a Stephenson-ave. car ... and Indiana, and see F. W. BLAKE. Home 41324.

FOR SALE— In the great southwest, near ... mandie ave., building lots ready ... in the liveliest district in Los ... to $900; $100 cash, $15 a month. THE McCARTHY CO..., Branch Office corner 51st ... Take 48th or 54th st. car, or ... Phone West 321, Home A3...

FOR SALE— $10 cash. 50x150 to alley. Two car lines, 5c fare, transfer ... date modern improvements, ... electricity, phones, building re... Polytechnic and grammar scho... etc. High, level, fine soil. Act ... Price $625. Owner will discount ... Owner, 208 WRIGHT & CALL...

FOR SALE— OCCIDENTAL BOULEVARD LOT 64x150, VERY CHEAP. SHORT DISTANCE NORTH OF ... RARE BARGAIN AT $... SEE MR. SMITH (MORNINGS) ... MINES & FARISH, 352 S. ...

FOR SALE— —HAWTHORNE— 7¼ lots for $775; close to ... school, stores, church, four factories ... oiled and water piped. Small payment ... balance easy. LATHROP & JONES ... Phone F3925. 404-06 ...

FOR SALE— KINGSLEY DRIVE ... $1800—High and sightly, ... Eighth-st. car line ... J. W. RICE & CO. 405 S. Hill st., rooms ... Phones Main 4461—F...

FOR SALE—AT A BARGAIN; ... sold. Price $1000 below market ... corner lot 65x127 to alley; 4-room ... tage, large 2-story barn, chicken ... corrals, etc. Price $4800. ... South 649.

FOR SALE—CLIENT ASKS US ... fice his 50x183 ft. lot in ... improved, Morgan Place, Hollywood ... cash. It cost him $1800 and is ... Real estate loan department, ... BANK & TRUST CO., 311 W. ...

FOR SALE—60 FOOT CORNER ... Rampart Blvd., East ... $3100. See this quick, as there is no ... on Rampart, less than $... 530 Central Bldg., 6th and ...

FOR SALE—ADMINISTRATOR'S ... 19, Robinson tract, Dillon st., ... Lot 80, Glendale Place, ... worth $650. Bargain hunters ... it. Must be sold to close estate ... F3759, Main 2017.

FOR SALE— Four lots, close to car ... streets oiled, water in; price ... $5 per month. HAWTHORNE ... CO., owners, 404-406 Central Bldg. ...

FOR SALE—SACRIFICE FOR ... large double corner lot, ... work in; worth $1500; sell at $... cash, balance terms. MUNHOLLAND ... W. Hellman Bldg. A9232.

FOR SALE—BARGAIN, ... down, balance terms. Price ... sewer, street work, high, ... set Blvd. Owner, 205 COLUMBIA ... BLDG.

FOR SALE—IF YOU OWN A ... will take a 3 year mortgage ... of the house at 7 per cent. ... mission. Plans free. E. S. W... CO., 202-204 Grant Bldg.

FOR SALE—A SNAP, $1650, ... ard blvd., near 4th st., for a ... F2117. Main 1240.

FOR SALE— $1600. By owner, two Wilshire ... $400 cash required. P.O. ...

FOR SALE—BIGGEST SNAP ... fered in Wilshire district, ... exandria and 1st for $1250, ... L, box 2, TIMES OFFICE.

FOR SALE—A GENUINE ... lot on 11th Ave., between ... ton, price only $1150. J. C. CRIBB ... Security Bldg.

FOR SALE—LOT 17, BLOCK ... Dickinson Addition, South ... lot, fine view. Address J. ... Santa Barbara, Cal.

FOR SALE—$1500 BELOW ... pelled to sell; 166 frontage ... corner Crenshaw. J. C. ... Hellman Bldg.



# Classified Liners

## FOR SALE— City Lots and Lands.

FOR SALE— RAMONA ACRES. RAMONA ACRES. RAMONA ACRES.
$130 PER ACRE AND UP. VERY EASY TERMS.
And only 12 minutes' ride from First and Main sts. Think of all these conveniences and yet you will be away from the stuffy city. 12 minutes' ride on best car line. ...-cent boat fare. ...s, water, telephone. ...ement walks and curbs. ...-foot streets. ...est of soil. ...fectly level. ...est of climate. ...hools, churches and stores. ...il is delivered daily. ...autiful homes all around. ...cated in San Gabriel Valley. ... today. Tomorrow may be too late.
HOW TO GET THERE.
Take car marked "Covina Line" in the Pacific Electric Building or anywhere on Main to First st., and get off at Garvey ave. Salesman will meet you there with carriage to show the property, or come to this office for free transportation. Our tract agent is on the property from 9:30 a.m. until arrival of the ... leaving the city at 3:30 p.m.
BANKS & FABLING, Selling Agents, With JANSS INVESTMENT CO., 320 Pacific Electric Bldg., 6th and Main sts. Home 10045. Broadway 2488.

FOR SALE— SIERRA PARK SIERRA PARK ON THE SHORT LINE (.. Minutes' Ride from First and Main.) $250 ... $275 ... new 5-room bungalow. Price includes ... trees, lawn, fence, walk, curbing and ... street. A good buy for the reason it ... much better neighborhood than is usual ... the price. It is being surrounded with ... from $3000 up—positively within 5 min... walk of the best car service and finest ... in the city. ... down, $25 monthly, interest included. ... little furniture will make this home ... one of the 400 cars that stop at Sierra ... daily and see HARRY CHASE (Office right at the car stop.)

FOR SALE— A BARGAIN ON OLIVE ST. MAGNIFICENTLY LOCATED LARGE WEST-FRONT LOT ON SOUTH OLIVE ST., BETWEEN 2ND AND 3RD STS. 60x165. ... lot is by far the cheapest property in ... locality. The improvements are nominal ... $800 a year. It is on high ground ... looking the city and within two minutes ... of Hill and Second sts. It is ideal ... apartments and will pay big interest if ... can be had for $350 a foot, or $21,000 ... at this figure it's the bargain of Olive ... MINES & FARISH, SOLE AGENTS, 352 S. HILL ST. ASK FOR MR. MacKEIGAN.

FOR SALE— $10 CASH FOR A CLOSE-IN ACRE. ... want a close-in acre, buy one of the ... few at Somerset. Don't wait—for ... won't wait for you. I have sold ... of these acres, and the last few ... being rapidly taken. Somerset is only 20 ... away by trolley. It is the place for ... man who wants to bring up his family ... an acre near the city—where the children ... have good schools and all the advantages ... wholesome suburban living. It is an ... ideal place to live. Your garden, chick... and fruit trees will practically supply ... table. The soil is a rich, sandy loam, ... abundant water is furnished free. $350 ... up, $10 cash and $10 monthly. Come ... my office and get full information, then let ... show you Somerset. Excursions every hour ... up to 2 p.m. Sundays. EMIL FIRTH, ... W. 4th st., bet. Broadway and Hill. "You're Safe at Firth's." Main 2543.

FOR SALE— LARGE LOT SMALL PRICE EASY TERMS. ... 7½ blocks off yellow car. High and ... Cement walks and curbs. Gas, water. $500, $15 cash, $7.50 monthly. Buy ... build a small home and stop paying rent. GEO. W. MOORE, With JANSS INVESTMENT CO., 320 Pacific Electric Bldg., ... 10045. Bdwy. 2488. 6th and Main sts.

FOR SALE— LOT 50x150—$400. ... lot, cement walk, gas, etc. North ... Three blocks from 5-cent yellow car ... Stephenson-ave. district. Only one left. ... chance for investment or moderate... home. ... cash, $7.50 per month. See W. E. JONES With JANSS INVESTMENT CO., 320 Pacific Electric Bldg. ... 10045. Bdwy. 2488. 6th and Main sts.

FOR SALE—$200 UNDER PRICE, LOT 100x ... Oneonta Park; lot 50x144, near Huntington ... drive, $750. Lot 60x146, on Washington, ... Van Ness, $2900. Also a number of city ... country snaps in houses and acreage. J. C. KOOP, 235 H. W. Hellman Bldg.

## FOR SALE— Acreage for Subdivision.

FOR SALE— "Full Commission to Agents." LAUREL PARK IN LAUREL CANYON. ONE HUNDRED AND FORTY ACRES. The "Cream" of this beautiful residence ... Fine auto road to San Fernando ... passes through this property. Affords ... charming view of Los Angeles and the San Fernando Valley. Adjoins "Bungalow Land" ... north. It is the only acreage in ... Canyon that is for sale. AND IT IS RIPE FOR SUBDIVISION INTO BUNGALOW SITES THAT WOULD MAKE PURCHASER $100,000. Price $60,000 for the 140 acres. See MR. SMITH (mornings,) with MINES & FARISH, 352 S. Hill st.

FOR SALE — $140 AN ACRE, 240 ACRES, ... Covina car line. Ripe for subdivision. ... terms. A. J. RUTLEDGE, 509 Tajo Bldg.

## FOR SALE— Business Property.

FOR SALE—CHURCH BUILDING AND BUS... corner, S.W., good buy for some ... bargain offered, to provide funds for ... church; will show interesting possibili... and lease church. F. C. SMITH, agent, ... E. corner Spring and Second sts.

FOR SALE—BIG FRONTAGE. GRAND AVE. BARGAIN. $550 PER FOOT. 50 FEET. CLOSE IN. ALEXANDER, 530 Central Bldg., Sixth and Main.

FOR SALE—I MUST RAISE CASH AT ONCE. ... sell fine lot on West Pico, improved, ... lot, half block from Wilshire on Har... blvd., for 25 per cent. less than ad... property. Phone WEST 2540.

FOR SALE—GREAT BARGAIN, 5-YEAR LEASE OF SHOE BUSINESS CENTER ON BROADWAY. ADDRESS L, BOX 254, TIMES OFFICE.

# Classified Liners

### FOR SALE— City Lots and Lands.

FOR SALE—

RAMONA ACRES.
RAMONA ACRES.
RAMONA ACRES.

$?? PER ACRE AND UP. VERY EASY TERMS.

And only 12 minutes' ride from First and Main sts. Think of all these conveniences and yet you will be away from the stuffy city.

15 minutes' ride on best car line.
6¼-cent book fare.
Gas, water, telephone.
Cement walks and curbs.
60-foot streets.
Best of soil.
Perfectly level.
Finest of climate.
Schools, church and stores.
Mail is delivered daily.
Beautiful homes all around.
Located in San Gabriel Valley.
Act today. Tomorrow may be too late.

HOW TO GET THERE.

Take car marked "Covina Line" in the Pacific Electric Building or anywhere on Main or First st., and get off at Garfield ave. Salesman will meet you there with carriage to show the property, or come to this office for free transportation. Our tract agent is on the property from 9:30 a.m. until arrival of the car leaving the city at 3:30 p.m.

BANKS & FABLING, Selling Agents. With JANSS INVESTMENT CO. 320 Pacific Electric Bldg. 6th and Main sts. Home 10045. Broadway 2463.

FOR SALE—

SIERRA PARK
SIERRA PARK

ON THE SHORT LINE

(?? Minutes' Ride from First and Main.)

$2250
$2250

... new 5-room bungalow. Price includes lawns, trees, lawn, fence, walk, curbing and street. A good buy for the reason it is much better neighborhood than is usual for the price. It is being surrounded with homes from $3000 up—positively within 5 minutes' walk of the best car service and finest boulevard in the city.

... down, $25 monthly, interest included. Very little furniture will make this home pleasant.

Take one of the 400 cars that stop at Sierra Park daily and see

HARRY CHASE (Office right at the car stop.)

FOR SALE—

A BARGAIN ON OLIVE ST.

MAGNIFICENTLY LOCATED LARGE WEST-FRONT LOT ON SOUTH OLIVE ST. BETWEEN 2ND AND 3RD STS. 60x165.

This lot is by far the cheapest property in the locality. The improvements are now paying $600 a year. It is on high ground, looking the city and within two minutes' walk of Hill and Second sts. It is ideal for apartments and will pay big interest if improved. It can be had for $350 a foot, or $23,500. At this figure it's the bargain of Olive st.

MINES & FARISH, SOLE AGENTS, 353 S. HILL ST. ASK FOR MR. MacKEIGAN.

FOR SALE—

$10 CASH FOR A CLOSE-IN ACRE.

If you want a close-in acre, buy one of the remaining few at Somerset. Don't wait—for the land won't wait for you. I have sold hundreds of these acres, and the last few are being rapidly taken. Somerset is only 20 minutes away by trolley. It is the place for the man who wants to bring up his family on an acre near the city—where the children have good schools and all the advantages of wholesome suburban living. It is an economical place to live. Your garden, chickens and fruit trees will practically supply your table. The soil is a rich, sandy loam, and abundant water is furnished free. $350 per acre up, $10 cash and $10 monthly. Come to my office and get full information, then let me show you Somerset. Excursions every hour daily and up to 2 p.m. Sundays.

EMIL FIRTH, 319 W. 4th st., bet. Broadway and Hill. "You're Safe at Firth's." Home A5165. Main 2543.

FOR SALE—

LARGE LOT SMALL PRICE EASY TERMS.

$?75, 2¼ blocks off yellow car. High and sightly. Cement walks and curbs. Gas, water, etc. $550, $15 cash, $7.50 monthly. Buy a lot, build a small home and stop paying rent.

GEO. W. MOORE, With JANSS INVESTMENT CO., 320 Pacific Electric Bldg., Home 10045. Bdwy. 2463. 6th and Main sts.

FOR SALE—

LOT 50x150—$400.

Level lot, cement walk, gas, etc. North front. Three blocks from 5-cent yellow car in Stephenson-ave. district. Only one left. Good chance for investment or moderate-priced home. Terms $15 cash, $7.50 per month. See

W. E. JONES With JANSS INVESTMENT CO., 320 Pacific Electric Bldg. Home 10045. Bdwy. 2463. 6th and Main sts.

FOR SALE—$200 UNDER PRICE, LOT 100x..., Oneonta Park; lot 50x144, near Huntington Drive, $750. Lot 60x140, on Washington, ... Van Ness, $2000. Also a number of city and country snaps in houses and acreage. J. C. KOOP, 335 H. W. Hellman Bldg.

### FOR SALE— Acreage for Subdivision.

FOR SALE—

"Full Commission to Agents."

LAUREL PARK IN LAUREL CANYON, ONE HUNDRED AND FORTY ACRES, the "Cream" of this beautiful residence section. Fine auto road to San Fernando Valley passes through this property. Affords charming view of Los Angeles and the San Fernando Valley. Adjoins "Bungalow Land" on the north. It is the only acreage in Laurel Canyon that is for sale. AND IT IS RIPE FOR SUBDIVISION INTO BUNGALOW SITES THAT WOULD MAKE PURCHASER $100,000.

Price $50,000 for the 140 acres.

See MR. SMITH (mornings) with MINES & FARISH 353 S. Hill st.

FOR SALE — $140 AN ACRE, 240 ACRES, near Covina car line. Ripe for subdivision. Easy terms. A. J. RUTLEDGE, 508 Tajo Bldg.

### FOR SALE— Business Property.

FOR SALE—CHURCH BUILDING AND BUSINESS corner, S.W., good buy for some society; bargain offered, to provide funds for other church; will show interesting possibilities and lease church. F. C. SMITH, agent, N.E. corner Spring and Second st.

FOR SALE—BIG FRONTAGE. GRAND AVE. BARGAIN. $550 PER FOOT. 90 FEET. CLOSE IN. ALEXANDER, 530 Central Bldg., Sixth and Main.

FOR SALE—I MUST RAISE CASH AT ONCE. Will sell fine lot on West Pico, improved. ... lot, half block from Wilshire on Harvard blvd., for 25 per cent. less than adjoining property. Phone WEST 3540.

FOR SALE—GREAT BARGAIN, 5-YEAR LEASE OF SHOE BUSINESS CENTER ON BROADWAY. ADDRESS L, BOX 354, TIMES OFFICE.

### FOR SALE— Business Property.

FOR SALE—INVESTORS, LOOK THIS UP; a genuine sacrifice; a $5000 industrial income property for a reasonable cash offer; will at once pay 10 per cent. on the investment; on 3-cornered lot, close in, with a finely situated corner store building, (rented,) a 5-room house and stable; street work paid; room for other buildings; a chance of a life time for a business couple. No deception. See OWNER, 330 Mission Road.

FOR SALE — THE LARGEST PIECE OF highly desirable business property, centrally located in Los Angeles, over 300 feet frontage on West 8th st., just west of Bixel st., desirable for large apartment house, hotel, hospital, sanatorium. Magnificently located, high and sightly; also an extra fine 50-ft. lot for apartment house, same location. T. WIESENDANGER, Room 311 Merchants Trust Bldg., 207 S. Broadway. Main 2043; A2043.

FOR SALE—$4500; 3 STORES, NEW BUILDing; lot 40x130; all rented; bringing 20 per cent. on investment; very fine neighborhood; continual advance in values. See owner, J. HARRIS, Scheppe Jewelry store, 431 S. Broadway. F5617.

FOR SALE—BUSINESS PROPERTY. Main st. improved corner, this side of 18th st., at a bargain; Huntington will build a large building on his holdings, corner 12th and Main, soon; now is your chance; bona fide buyers only. Address L, box 165, TIMES OFFICE.

FOR SALE—BUSINESS PROPERTY, LARGE lot, corner E. Fourth st. and San Pedro st., at a bargain. Call for particulars. ALBERT H. BEACH CO., sole agents, 250 S. Broadway. F5368, Main 3172.

FOR SALE — FINE CORNER, INGLEWOOD, brick hotel, store building, livery barn and vacant lot; good income property and a bargain. $9000. ROARK, 101½ S. Broadway.

### FOR SALE— Income Property.

FOR SALE—INCOME PROPERTY, 5-ROOM double house, brand new, with every built-in feature. This will make you a nice home with income from other side. Call 322 W. 56TH ST.

FOR SALE—GILT-EDGED REAL ESTATE investment, $2800, Pico Heights district; pays 11½ per cent. See W. L. DINSMOORE, with ALTHOUSE BROS. Phones Main 6172; Home 10082.

### FOR SALE— Suburban Property.

FOR SALE—

BETWEEN GLENDALE AND BURBANK.

Ideal California home. Four acres adjoining West Glendale, with orchard and chicken ranch combined, from which there is a good income. Nice house of 4 rooms, nestling among grand old mulberry trees, with orchard of 26 walnuts, 100 peaches, 100 Malaga and Tokay grapes, 5 apples, 5 plums, houses for 500 chickens. Horse, wagon, buggy and implements, with fruit and hay crop. Only $4000. Will double in two years. See R. P. SHEA, Sales-manager, ROBERT MARSH & CO., 140 W. 5th st. Phone 10175. Main 5045.

FOR SALE— $8500.
SUBURBAN PROPERTY. SAN GABRIEL VALLEY. 5-acre ranch, highly improved, plenty of water, land unexcelled; near two car lines, 20 minutes from Los Angeles, $3000 house; place all planted and income bearing the year round. Will sell on terms or exchange for city property. See owner, 631 CENTRAL BLDG., bet. 9 and 12 a.m.

FOR SALE—$2400: 16 ACRES GOOD SANDY soil, near Garden Grove and electric car, small house, 124-foot well. T. L. CHAPIN, 111 S. Broadway.

FOR SALE—OR EXCHANGE—2¼ ACRES IN alfalfa, good 5-room house at 9100 S. FIGUEROA ST. Tel. South 3272.

FOR SALE—LOT 90x172, EAST FRONT, Beverly Hills, sell very cheap. Address T. ACTON, San Gabriel, Cal.

**Glendale.**

FOR SALE—EXCHANGE—OR RENT— Houses, lots and acreage in Glendale and San Fernando Valley. I maintain two offices for public conveniences, having duplicate listings of over 200 desirable properties. Glendale. ERNEST H. OWEN, Los Angeles, 506 Brand Blvd. Both phones. 300 Central Bldg. Afternoons. Mornings.

FOR SALE—IN BEAUTIFUL GLENDALE, lot 100x200, facing two streets, with 5-room bungalow up to date in every way. Two fine pepper trees and fruit trees. Price $4500; $1000 cash, mortgage 5 years, $3000, balance of $1500, $25 per month including 7 per cent. H. L. MILLER & CO., 324 W. 6th.

**Monrovia.**

FOR SALE—ONE OF THE MOST BEAUTIful homes in Southern California. Is a strictly high-class bungalow, with fine garage and beautiful grounds and shrubbery. Has just been completed and has created a sensation in that section through its beauty and oddity. Price is $10,000, cash or terms; full commission to agents. J. MORTIMER FERGUSON REALTY CO., Owners, 323 Byrne Bldg. F1941.

**San Dimas.**

FOR SALE—SAN DIMAS, NEXT TO GET Pacific Electric line, now building, let us put you next to the real bargains in citrus property and town realty. We have it listed. Eight years' experience. WARD & JOHNSON, San Dimas.

### HOLLYWOOD— For Sale, Exchange or Rent.

FOR SALE—PROPERTY IN THE HOLLYwood district of Los Angeles. We have large listings, ask for maps, folders, and souvenir cards. C. H. LIPPINCOTT & CO., 611 Fay Bldg. 3rd and Hill sts. Members L. A. Realty Board.

FOR SALE—LOT, MORGAN PLACE, HOLLYwood. Best bonafide cash offer, absolutely takes it. Must sacrifice immediately. Phone owner F7263; 9 a.m. till 2:30 p.m.

TO LET—TEN-ROOM HOUSE, 117 GARfield Place, Hollywood. Just remodeled. Phone OWNER, 71676.

### FOR SALE— Beach Property.

FOR SALE—SUPERBLY LOCATED VILLA home on Manhattan beach; 6 blocks from the ocean and electric line, ½ block from the Santa Fe, 125x225 on corner; wide curbed streets; rich, sandy loam; trees, flowers, etc.; water piped all over lot. Six-room house, 32x56, shingled outside. Porch all around. Beautiful view of ocean, Catalina, Redondo, Santa Monica, etc. Lot cost $1250, the house $1500. Will take $1500 for entire property, ½ cash, balance one year. No trades. Opportunities like this seldom occur. You will never have another such chance in this locality. ORRIN RICE, 219 Cit. Nat'l. Bank Bldg. A4465. Bdwy. 1775.

FOR SALE—7 ACRES IN HERMOSA, LOTS 1 and 20, block 84, fronting on 2 streets; fine soil, gentle slope, facing ocean; magnificent ocean view; fine for subdivision, or a home; price $6500; commission allowed. J. P. MELCHER, owner, 504 Mason Bldg., corner Fourth and Broadway, Los Angeles.

FOR SALE—BALBOA BEACH LOT, BEST location, near Newport Bay; worth $800; will take $500 cash for immediate sale. Address E, box 214, TIMES BRANCH OFFICE.

**San Pedro.**

FOR SALE—EXTRAORDINARY BARGAIN on Pacific ave., near water front. Owner broke. STACY REALTY CO., 331 S. Spring st. F7115.

**Shakespeare Beach.**

THE BOULEVARD NOW BUILDING FROM Redondo Beach to Venice passes through the heart of Manhattan Beach, Shakespeare and Hermosa. These beautiful beaches will soon be full of automobiles and the people who spend money. Buy your lot now on easy terms and build when you are able. JAS. G. CORTELYOU, owner, 532 Douglas Bldg.

**Ocean Park.**

FOR SALE—40-FT. CLEAR LOT, SANTA Monica; right in line of new $100,000 hotel; need money bad; first $400 gets it. Stables, 1228 INGRAHAM ST.

**Santa Monica.**

FOR SALE—

SANTA MONICA.

$500 PER ACRE.

VILLA SITES AND SMALL ACREAGE.

OVERLOOKING AND NEAR BRENTWOOD PARK, CARLOS HEIGHTS AND WEST GATE. YOUR ATTENTION HAS BEEN CALLED RECENTLY TO THE ACTIVITIES IN AND AROUND SANTA MONICA AND THE VAST IMPROVEMENTS UNDER WAY AND CONTEMPLATED. A PORTION OF THIS SUBDIVISION IS ON A SLOPE COMMANDING A VIEW OF THE OCEAN, CATALINA, LOS ANGELES AND ALL THE INTERVENING COUNTRY. LOOK AT THE PROPERTY AND COMPARE THE VALUES WITH ANYTHING THAT HAS EVER BEEN OFFERED ADJACENT TO LOS ANGELES, AND COME AND SEE US.

WEST HEIGHTS LAND AND WATER CO. A4945. 915 STORY BLDG. MAIN 2436.

### FOR SALE— Country Property.

FOR SALE—ONE-HALF SECTION, JOINing, level alfalfa land, relinquishment, $2000 worth double, trade house and lot, write J. M., LANCASTER, CAL.

FOR SALE — 30 ACRES AT NORWALK; fine soil and water. $350 per acre; big bargain. McDOWELL, 312 Henne Bldg. 11107.

FOR SALE—4500 ACRES FINE LAND NEAR railroad, with water; Tulare Co. $30 per acre. McDOWELL, 312 Henne Bldg. 11107.

### FOR SALE— Country Property.

FOR SALE—

YORBA LINDA ORANGE LANDS,
ABSOLUTELY FROSTLESS.
$150 PER ACRE AND UP.

BE A MAN WHO DOES THINGS.

There is but little difference in the man working on a salary who neglects to invest his savings in good real estate THAT WILL GROW INTO MONEY, and a domestic animal. BOTH ARE USED FOR THE BENEFIT OF THE MAN WHO DOES THINGS. YOU can do something if you will buy 10 ACRES OF YORBA LINDA LAND. It will double in value in a few short years.

MAKE THE LAND PAY FOR ITSELF.

One hour's ride on the Pacific Electric and Santa Fe railways. Adjoining improved property sells from $1500 to $2000 PER ACRE. Terms very easy.

G. H. MAC GINNIS, JANSS INVESTMENT COMPANY, 320 Pacific Electric Bldg., Sixth and Main sts, Home 10045, Broadway 2463.

FOR SALE—

BUY WHERE VALUES RISE. FRESNO VALLEY TRACT, $40 AN ACRE UP. SMALL CASH PAYMENT.

Buy land close to a growing city. You are sure then of increasing worth. The markets for your crops are close at hand, and conditions of life are bound to be pleasant. Buy in the Fresno Valley Tract—only a few minutes' ride from the prosperous, growing city of Fresno. A tract of rich soil, crossed by the Southern Pacific and Santa Fe railways, each having a station there. Water for pumping can be had at only 16 feet, with ditch water at 75 cents per acre per year. This is the place for profit in alfalfa, peaches, apricots, walnuts, figs, for general farming, poultry and hog raising, and in dairying. A good town adjoins the property, with schools, stores, telephones, free rural delivery, etc. You can buy this land for as little as $2.50 per acre cash and $2.50 per acre monthly. Under cultivation it will soon pay for itself—and will double in value. Come in and see my exhibit of handsome products. Get my free illustrated folder about this property. Free excursions; ask about them.

EMIL FIRTH, 319 W. 4th st., between Broadway and Hill. "You're Safe at Firth's." Home A5165. Main 2543.

FOR SALE—SACRAMENTO VALLEY IRRIGATED lands. The largest irrigation project in California. The most valuable water right in the world, granted by special act of Congress. Irrigating an area from 4 to 12 miles wide and 70 miles long in Glenn and Colusa counties. 150 miles northeast of San Francisco; 85 miles north of Sacramento. Both river and rail transportation. Roads graded around each quarter section. Water delivered to the highest boundary of each 40. Complete drainage system. Most perfect system of irrigation ever undertaken. No pioneering to be done. Good towns, with telephones, electricity, schools, churches. $125 an acre including perpetual water right—$25 an acre cash, balance in ten annual payments. No land sold to speculators—only actual settlers—tillers of the soil wanted. This is a Kuhn project. The Kuhns developed the Twin Falls region in Idaho and their previous signal achievements of this kind insure the success of their latest and greatest undertaking. SACRAMENTO VALLEY IRRIGATION COMPANY, W. S. Kuhn, President. The Kuhn California Project. Vernon J. Barlow, resident manager, 506 Central Bldg., Los Angeles, Cal.

FOR SALE—20 ACRES, CHOICE SOIL, 35 minutes out. 15 acres splendid stand of alfalfa, 5 acres ready to plant to oranges, family orchard, small house, good barn, good well for domestic use; plenty of water for irrigation. Price $6250. Can you beat it.

7½ acres near the famous Chapman Ranch in Placentia, choice sandy loam soil, solid to 8-year-old Washington navels, and every tree perfect, and loaded with fruit. Look like 10-year-old trees, and only $7500.

7-room modern, 1½-story house on good street close in, lot 40x150, fenced, chicken yards, beautiful shrubbery, gas, sewer and electricity; sacrifice price $3250; liberal terms. See HADDOCK, with ASSOCIATED REALTY COMPANY, 314-17 Story Bldg. Phones Main 447; F6642.

FOR SALE—

FULLY EQUIPPED RANCH.

35 acres rich, level, sandy loam soil near electric line, 30 minutes from my office. Good house, large barn, 2 wells, pumping plant, windmill and tank, large shade and fruit trees, 9 acres in alfalfa, 9 acres in corn, 10 acres eucalyptus, fenced and cross fenced, fine team of horses, driving horse, cows, chickens, turkeys, 4 sets new harness, rubber-tired buggy, wagons, full set farm implements, tools of all kinds. In short, ranch is fully equipped and ready to produce an immediate income. This place is well worth $14,000. My figure for immediate sale, is $11,250, half cash. Price will be gradually advanced until the ranch is sold.

EMIL FIRTH, 319 W. 4th st., bet. Broadway and Hill. "You're safe at Firth's." Home A5165. Main 2543.

FOR SALE—

30-ACRE TRACT. $12,000.

On Pacific Electric line, with fine electric pumping plant; 12 acres in alfalfa; 25 tons now cut; good 5-room modern house with attic; electric lighted; barn, cow corral and stanchion, fixed up for dairy; am willing to furnish cows at reasonable price on easy terms. 40 minutes' ride from Los Angeles; house on station corner. One-half cash; balance long time.

JACOB STERN, 404 Pacific Electric Bldg.

FOR SALE— 10 acres Valencia oranges, set out this season; plenty cheap water, one mile from Anaheim, in choice location. Price $6500; will consider an automobile or clear lot to $1000.

4 lots, 50x150 each, South Pasadena, only $1400; $300 cash, for quick sale.

10 acres oranges, between Bloomington and Rialto, 7-room house, barn, 10 shares water. This place is in good condition, with fine crop fruit now on trees.

BROOKS & M'INTOSH, 515 Union Trust Bldg. Phones Broadway 2304. Home A4312.

FOR SALE—"ORANGE LAND." And plenty of "water" at "$2.25 per acre." Excellent soil. Comes under the big irrigation project you read so much about—no alkali or hardpan. We have now one 640, one 320, one 160-acre piece at the above figure—one-half cash, other half long time. Title perfect. No residence or work required. Should be worth $100 per acre in a year. Must sell immediately. CALIFORNIA LAND CO., 641-2 San Fernando Bldg.

FOR SALE—

A BARGAIN. —$2500—

4 ACRES—Within 12 miles of Los Angeles. On S.W. corner of main county roads. Good car service. Plenty of water. Now in alfalfa. An ideal place for chicken ranch or suburban home. Terms if desired. Positively no agents. Address Owner, box 197, TIMES OFFICE.

FOR SALE—YOU HAVE HEARD OF THE Rogue River Orchards Co. and the fruit we raise in Rogue River Valley. We make you independent for life. One of our small orchard tracts brings you a permanent yearly income of about $2000 and more. Ideal climate and location, suburb of nice town; $150 will start you, rest easy payments. Best of references. Now is your chance. Call or write today. E. M. KUHN, 114 Security Bldg. Home A1366.

FOR SALE—A 20-ACRE IRRIGATED FARM for $20 cash and $20 per month; good alfalfa, grape, orange, fruit land. Your crops pay for the land. Mr. J. H. Ciel, expert sugar beet grower of Compton, bought 60 acres and highly recommends it to others. Here is your chance to get your share of the raise in value of land. OAKDALE COLONY, Oakdale, Cal. T. Wiesendanger, room 311, 207 S. Broadway, L. A. Mr. Frye. A2043; Main 2043.

FOR SALE—CHEAP LAND IN SAN BERnardino county on Santa Fe Railroad. Valley of Colorado River and the most fertile spot in California. Deep soil, unlimited water by pumping and from river. Crops grow year round. Frostless belt. Level, no alkali. 640 acres for $1445; only $475 cash. W. H. MACOMBER, 324 Laughlin Bldg.

FOR SALE—OR EXCHANGE, THREE SECtions of the finest land in Kern county, all together, close to railroad, finest agricultural land in the State, besides having fine prospects for oil. Sell for cash or exchange for good Los Angeles property. Address L, box 25, TIMES OFFICE.

### FOR SALE— Country Property.

FOR SALE—SNAP, 111 ACRES, ALFALFA, fine soil, lays level, plenty water, will clear $5000 a year. Worth $25,000, will sell for a few days for $19,000, terms. A5242. L. L. LOCKHART, Main 2223. Arthur W. Kinney Co., 118-19 Mer. Trust Bldg.

FOR SALE—40-ACRE ALFALFA RANCH, 12 miles from Courthouse, Los Angeles; good stand of alfalfa, no alkali; good pumping plant; free water. Will pay better than any fruit ranch. Will sell at great bargain. G. W. JOHNSON, Owner, 727½ S. Broadway.

FOR SALE—4080 ACRES, TULARE CO., LOcated between Santa Fe and S. P. R.R.; artesian belt; all fenced, price $16 per acre; $7500 cash, balance 1, 2, 3, 4, 5 years, at 6 per cent.; absolutely no agents. R. G. BALLAGH, 1717 Chester ave., Bakersfield.

FOR SALE—NINE HUNDRED ACRES, good farm, about half under cultivation, fifteen acres in eucalyptus, near railway and ocean, $25 per acre, will take some Los Angeles property as part payment, balance time. J. A. CRAIG, 313 H. W. Hellman. Main 10.

FOR SALE—A1 LEMON AND ORANGE land at $125 an acre; 1 mile from station, 3½ miles of packing-house and 25 from L. A.; real value double. TAFT & GREEN, 319 W. & C. Bldg., 4th and Hill.

FOR SALE—40 ACRES OF LAND, NO BETter in California; ½ mile from a town; good 20-h.p. Fairbanks-Morse engine, with 50 inches of water; sacrifice to party with money. Address G, box 189, TIMES OFFICE.

FOR SALE—10 ACRES, EL MONTE, WALnut, alfalfa, fine buildings; clear, your valuation $10,000. Make offer, take orange land, sell any terms; an opportunity. Covina line, bargains. NUNNELEY, 112 Security Bldg.

FOR SALE—$35,000; 50 ACRES, WALNUT grove, 8 miles from Los Angeles, city limits. Best value in market. Fine crop. Full particulars, owner, Apartment H, 717 KOHLER ST.

FOR SALE—10 ACRES FINE LEVEL LAND, near good town; abundance of water; only 20 feet; raise anything; $50 an acre; also 20 acres No. 1 alfalfa land, at $50. ROARK, 101½ S. Broadway.

FOR SALE— IN RIVERSIDE. $75,000. 1000 acres, best and only available orange land in that growing town. Phone 54107, or address L, box 12, TIMES OFFICE.

FOR SALE—OR EXCHANGE, 80 ACRES OF fine land, ¾ mile from Coachella; 15 H.P. pumping plant, 2 wells, reservoir; small house, at great sacrifice. BOWER, 138 N. Main st.

FOR SALE — 1-ACRE RANCH, 1 BLOCK from city limits; modern 5-room bungalow. Plenty of water and shade, $5000; terms. Inquire 307 SPRUCE ST., N. Pasadena.

FOR SALE — 22 ACRES FINE LAND ON Santa Ana car line; good house and barn, 2 artesian wells; family orchard. McDOWELL, 312 Henne Building. Phone 11107.

FOR SALE—5 ACRES, $1260, 1-4 cash, 10 acres, $2400; 1-4 cash, near city, and two snaps. See STEWART, 426-8 Mason Bldg.

**Mexico.**

FOR SALE— THE LAND OF OPPORTUNITY. Deep rich level sedimentary soil on the main line of the S. P. R.R., 150 miles from the American line and 35 miles from the coast in the State of Sonora. Here you find the finest climate on earth and everything that can be grown on earth and everything flourishes. Frost is unknown. 40 to 60 bushels of wheat without irrigation. We are only 30 miles from Hermosillo the capital, a beautiful city surrounded by orange groves. There is no better land on earth. Land is now selling at $6 and $8 per acre and prices are advancing. Come in and get descriptive literature. EXCURSIONS EVERY SATURDAY. DE VENNEY & JOHNSON, 531 S. Spring st., Los Angeles.

FOR SALE—12,000 ACRES OF GOOD LEVEL wheat land in Sonora, Mexico, at $150 per acre. 6000 acres of good land at $2 per acre. 2000 acres level land, 3 miles from good town, $4 per acre. 15,000 acres, 1½ miles from railroad, with river running through; all fenced and good land, $2.50 per acre (frostless belt). See DE VENNEY & JOHNSON, 531 South Spring st., L. A.

FOR SALE—$2.50 AN ACRE, 10,000 ACRES. Rich river delta land in Sonora, Mexico. Will grow any temperate or semi-tropical product. In rapidly developing district. A snap for colonizers. Water within easy pumping distance. Abundance fuel on tract. Surface flood water can be deviated to tract. C. M. WOOSTER COMPANY, 312 Laughlin Bldg.

FOR SALE—LAND IN THE YAQUI VALLEY. BEFORE PURCHASING, WRITE OR CALL ON J. E. TOWDER. HAVE FOR SALE OR RENT ANY NUMBER OF ACRES FROM 25 TO 1000. WATER RIGHTS EASY. TRACTION ENGINE AVAILABLE. CORRESPONDENCE SOLICITED. ADDRESS ESPERANZA, SONORA, MEXICO.

### SAN JOAQUIN VALLEY.

FOR SALE—158 ACRES, 128 ACRES ALfalfa, 5 acres peaches, 26 acres muscat vines, 4 acres Thompson seedless, new 6-room house, barn, windmill and tank, 4 horses, 25 cows, bull, 12 hogs, farming implements, $32,000; $11,000 cash, balance to suit. 520 acres proven orange land, $2000 worth of improvements, $50 per acre. Terms. 860 acres dairy ranch, 150 acres alfalfa, 40 cows and cream separator; 60 heifers, 1 bull, 18 brood sows, 60 shoats, 5 mules, 5 horses, 100 chickens, farming tools, 90 tons hay. (Paid up water right.) $100 per acre, 1-5 cash, balance 10 equal annual payments. An easy fortune for the right party. Townsite of 240 acres, the best bargain in San Joaquin Valley, located on main line of S. P. R.R. on San Joaquin River, in one of the best agricultural parts of the county. We will make easy terms on this great bargain. We bought this property at a low price, so we are in a position to make you a close figure on same. See or write us for further information. (This land is located near the Bullard oil wells, and 10 miles from Fresno.) RIGSBEE SIMS CO., 2308 Tulare st., Fresno, or R. L. SIMS, for next 10 days, 344 E. 6th st., Long Beach.

FOR SALE—SPECULATORS, INVESTORS, capital. Biggest buy in San Joaquin Valley; 4000 acres, alfalfa, fruit and vine land; artesian water; all fenced; for a short time this tract will be quoted at $16 per acre; absolutely no look in for agents. Don't write, for buyers only. Terms $7500 cash, balance 5 years at 6 per cent. R. G. BALLAGH, 1717 Chester ave., Bakersfield.

FOR EXCHANGE—KERN COUNTY LAND, Half section or section alfalfa land, equal to best in San Joaquin Valley. Unlimited supply of water guaranteed. Price $60 per acre. Want city. SAMPSON, 413 Grant Bldg. A5917.

FOR SALE—I WILL SELL YOU ANY SIZE fully developed alfalfa ranch in Fresno Co.; small cash payment, balance monthly. Call or write W. J. LATCHFORD, 616 Story Bldg.

### COACHELLA VALLEY—

FOR SALE—SACRIFICE OF 10 ACRES IMproved land for full information write B. F. CARANAUGH, Santa Ana, Cal.

### FOR SALE— Lemon or Orange Groves.

FOR SALE—TEXAS ORANGE LAND, REGular commission to any agent who will sell my two ten-acre tracts in the heart of the best orange and fig belt of Texas, 18 miles south of Houston; might exchange for three to five acres improved orange or lemon grove in Southern California and assume. Price and terms on request. N. D. STOLP, owner, 2347 W. 31ST ST.

FOR SALE—TEN ACRE, 12-YEAR-OLD ORange grove inside city of Riverside. This is first-class in every way both as income and home place, with all city conveniences. Owner is sick, and will sacrifice and make easy terms, might accept city property here up to $4000. See POTTER, BOSYE AND KING, Sunset, Broadway 2508. 430 W 6th st.

FOR SALE—9-ACRE ORANGE AND LEMon orchard, with full assortment deciduous fruits, house partly furnished; barns, wagons, harness, farm implements; a very desirable home; easy terms. J. B. FRENCH, Pomona, Cal.

### FOR SALE— Poultry Ranches.

FOR SALE — POULTRY FARMS OF ANY size you want in Inglewood Poultry Colony. Go into business where poultry raising is a success, where men of experience will help you, and where your profits will be sure. Visit Inglewood and see what is being done. Call at ROOM 349, Wilcox Bldg., No. 206 S. Spring st., for information.

FOR SALE—BEST EQUIPPED POULTRY ranch in Southern California; all new buildings; plenty of water and alfalfa; plenty of land to raise grain; or rent reasonable; take Playa del Rey car, get off at Benkert. FOSGATE FEATHER FARM.

FOR SALE—ONE ACRE CHICKEN RANCHes, from $650 to $1150, 5 per cent. cash, balance $15 per month. See Chicken Ranch Department, H. L. MILLER & CO., 324 W. 6th.

### HOTELS—ROOMING-HOUSES— For Sale, Exchange or Wanted.

FOR SALE—36-R. APARTMENT HOUSE; elegant mission furniture, fine rugs, hardwood floors, $5000; (rent $150;) no exchange; good terms. (OWNER, Pico and Union.) 23230.

WANTED—FURNITURE 8 OR 10 ROOMS, first-class on installments with mortgage. Good location; making expenses. Prefer flats. MR. C., 1213 Illinois st., city.

FOR EXCHANGE—19 ROOMS GOOD FURNIture at Redondo, for cottage in city; rent $50 per month. Address H, box 33, TIMES OFFICE.

FOR SALE—22 ROOMS, SPRING, NEAR 4TH, $1650; rent $110; investigate. Also 52 rooms, $1300; rent $55; full now. PHONE 54368.

FOR SALE—OR EXCHANGE, AT A BARgain, small rooming house of 6 rooms, located 362 WEST 9TH ST. F8125, Main 5323.

WANTED—30-ROOM TRANSIENT HOUSE for my bungalow. Will assume or pay cash. OWNER, 604 Majestic Bldg.

FOR SALE — 6-ROOM ROOMING-HOUSE, newly furnished; cost $600 to furnish; will sell for $325; good income. 730 S. HILL.

### HOTELS—ROOMING-HOUSES— For Sale, Exchange or Wanted.

FOR SALE— A decided apartment house bargain. Pays ten per cent. net on an actual investment of $15,000. Located in swellest residential district in city and always has a waiting list. Present leases expire in a year when income can be increased to 15 per cent. net. Address H, box 31, TIMES OFFICE.

FOR SALE— The only close-in 30-room house in Los Angeles with hot and cold running water. Finely furnished, 3½ years' lease. Owner must give up at once. If you are looking for one that pays, see this one today. F3806. AMBROSE L. HAMEL COMPANY, Main 5567. 629 W. P. Story Bldg. Corner 6th and Broadway.

APARTMENT HOUSE WANTED UP TO about $4000, in choice location for which we offer first-class stock in approved acreage company, will stand closest investigation; or CLEAR lots, nicely located in Highland Park. Owners only answer this without delay. See G. B. HEMPHILL, with HENLEY-HALFHILL CO., 224-225 Cit. Nat. Bank Bldg. A2135; Main 5613.

FOR SALE—A SPLENDID LITTLE ROOMing-house, clean and up to date and a bargain: 20 rooms, extra well furnished, 10 rooms on the ground floor and 10 rooms on the upper floor, and all single rooms; clearing $80 month over all expenses. Rent $72.50 with lease. Price $975. Call at 816 EAST FIFTH ST.

FOR SALE—$575 BUYS 12-ROOM ROOMING-house, close in, rent $35; $300 cash required; $650 buys rooming-house, close in, large income, rent $50, steady roomers, $1000 buys 22-room apartment house, 2 years' lease, rent $75, close in. M. REISS, 531-533 S. Spring st. A3976; Main 3636.

FOR SALE—ONLY $1600, WORTH $2000. A 24-room apartment house; a perfect little gem; furniture all high grade; velvet and Axminster carpets, oak, birdseye maple and mahogany dressers, pressed brick building; in fact, everything very genteel. J. C. OLIVER, 123 S Broadway.

WANTED—TO PURCHASE, HAVE CLIENT waiting with cash to buy rooming-house; must be clean, nice place and show fair profits. Principals wishing to sell see POTTER, BASYE & KING, 430 W. 6th st. Sunset Broadway 2508.

FOR SALE—$2600, HURRY UP. LANDLADY SICK ABED. A 40-room house, good furniture, good business, good lease; near Second and Broadway. A sure enough bargain. J. C. OLIVER, 125 S. BROADWAY.

FOR SALE—12 ROOMS, $175 DOWN...... $350
10 rooms, $250 down, Hill st...... $450
16 rooms, $350, down, rent $50...... $650
WILSON & FOX, 328 Story Bldg., 6th & Broadway.

FOR SALE—HOTEL; FIREPROOF, CORner, 110 rooms; beautifully furnished; modern, near Broadway; long lease, $15,000; some terms; principals only. Address F, box 252, TIMES BRANCH OFFICE.

FOR SALE — 53 SWELL FURNISHED rooms, apartments and rooming-houses, paying large handsome net income; sacrifice, $5000; only $150 rent, long lease. See PHOENIX, 202 Grant Bldg.

FOR SALE — GENUINE BARGAINS. 15 rooms, rent $50; price $1000. Angels' Flight, 20 rooms, rent $60; price $1500; only $750 down; trade for real estate. See PHOENIX, 202 Grant Bldg.

WELL WE SOLD TWO THIS WEEK, BUT here we are with another one. Look—43 rooms, right on Broadway, short walk from this office, $2800, part cash. DAVIS & RYDER, 452½ South Broadway.

FOR SALE—ROOMING-HOUSE, 12 ROOMS, comfortably furnished, rent $32.50 month with lease, near Arcade Depot. Price $325. $175 down and easy terms for balance. Call at 516 EAST FIFTH ST.

WANTED—25 OR MORE ROOMS, ROOMING-house, close in; from owner; must be cheap for cash; give full particulars in first letter. Address E, box 211, TIMES BRANCH OFFICE.

WANTED—WE WANT YOUR APARTMENT house. If the price, location, lease and rent are right, your house is sold. See MRS. HARDS, with ASSOCIATED REALTY CO., Story Bldg.

WANTED — UNFURNISHED APARTMENT house, 16 to 18 rooms, modern, good location; rent reasonable by permanent, reliable tenant. A5532 or APARTMENT 7, 327 N. Beaudry.

SIX EXTRA GOOD BUYS IN ROOMING-houses, from $800 to $2500. Have personally inspected these and recommend them as money makers. H. READING, Oregon-Cal. Inv. Co., 718 Story Bldg.

FOR SALE—ROOMING-HOUSE, 11 ROOMS, reasonable, beautiful new furniture, walking distance; fine for boarders. Address L, box 9, TIMES OFFICE.

WANTED—TO BUY ROOMING-HOUSE NOT to exceed $250, close in. Address E, box 207, TIMES BRANCH OFFICE.

FOR SALE—$200 DOWN BUYS A FINE PAYing rooming-house, balance monthly, close in, long lease. MAIN 6559.

### FOR EXCHANGE— Business Property.

FOR EXCHANGE — 2 FINE PIECES OF semi-business property; one a corner on Washington. Price for both, $15,500. Want good country or grove to full value or part. J. MORTIMER FERGUSON REALTY CO., 323 Byrne Bldg. F1941.

FOR EXCHANGE—WE HAVE 5 FIRST-class exchange men; list your properties with us at the right price and we will do the rest. H. L. MILLER & CO., 324 W. Sixth.

### FOR EXCHANGE— Houses.

FOR EXCHANGE— A GOOD 12-ROOM HOUSE IN THE WESTLAKE DISTRICT, ONE BLOCK FROM WESTLAKE PARK AND VERY CLOSE TO WEST 7TH ST. LOT 57½x122, 12-FT. PAVED ALLEY ON SOUTH SIDE. ONE OF THE FINEST LOCATIONS IN THE CITY FOR APARTMENT HOUSE. PRICE $16,000; MORTGAGE $7500, 6 PER CENT.; WILL EXCHANGE EQUITY FOR SMALLER PROPERTY. SEE MR. KING, MINES & FARISH, 353 S. HILL ST.

FOR EXCHANGE—8-ROOM BUNGALOW, Vermont Square, 50-ft. lot, north front, $3000. This is a cash value. Will take lots with the street work in, anywhere, for $1900 equity. Also elegant 6-room bungalow, West Adams Heights. Want smaller southeast, above 50th street. E. SPURLOCK & CO., 221 Central Bldg.

FOR EXCHANGE— A GOOD 9-ROOM HOUSE IN THE WESTLAKE DISTRICT. LOT 50x150 TO ALLEY. PRICE $9500; MORTGAGE $5000; WILL EXCHANGE EQUITY. WHAT HAVE YOU TO OFFER? SEE MR. KING, MINES & FARISH, 353 S. HILL ST.

FOR EXCHANGE—A FINE 9-ROOM HOUSE, large corner; well finished, barn, trees and flowers; at Pomona, for smaller house here. Also modern 9-room house on fine street, San Diego, for smaller house and some lots here. Both clear. Address L, box 2, TIMES OFFICE.

FOR EXCHANGE—WHAT HAVE YOU FOR the close in N.E. corner of 15th and Santee sts., containing ten-room home, fine grounds. Value $17,000. Will assume $5000 or $10,000 on well located city property. ALBERT J. BOWEN, 626 I. W. Hellman Bldg. Main 34.

FOR EXCHANGE — $4000; HUNTINGTON Beach; 9-room 2-story house; fine corner, 1 block from ocean; modern; furnished; mortgage $1500; will clear for clear or trade equity. Owner, Apartment H, 717 KOHLER ST.

FOR EXCHANGE—9-ROOM HOUSE, LARGE corner lot, Pico Heights, close to best business corner; mortgage $2500. Price $6500. Want small ranch or land. Prefer Burbank way. GEO. W. CHANDLER, 1211 W. 11th st.

FOR EXCHANGE—SEVEN-ROOM CORNER, Long Beach, $4500; will exchange for good residence in Los Angeles in west; same or lesser value, balance cash. Owner, 313 H. W. HELLMAN BLDG. Main 10.

FOR EXCHANGE—$4250 EQUITY IN TEN-room modern house, on W. 30th st. Make offer. A. J. RUTLEDGE, 508 Tajo Building.

FOR EXCHANGE—EQUITY IN 5-ROOM modern bungalow near Vermont Square, balance easy terms. What have you? 402 STIMSON BLK. A1645, Main 3565.

FOR EXCHANGE—I WANT A $2000 LOT IN west, between Second and Ninth; will exchange $3200 bungalow in west, balance easy terms. 71682, or WEST 2922.

FOR EXCHANGE—CLEAR $1500, HOUSE for equity in $3000 place, will pay cash difference. 529 CENTRAL BLDG.

FOR EXCHANGE—$3200, NICE MODERN cottage, on University line, for vacant property. Bakersfield. PHONE 22335.

FOR EXCHANGE — BEAUTIFUL HOMES for vacant lots. 221 CENTRAL BLDG.

FOR EXCHANGE—WANT LOS ANGELES for Pomona, $3000 equity. PHONE F4050.

### FOR EXCHANGE— Lots.

FOR EXCHANGE—WANTED SIX-ROOM modern bungalow in select location, Wilshire district, preferred; will give $1000 lot as first payment, balance on time. Address K, box 132, TIMES OFFICE.

FOR EXCHANGE — 15 LOTS AT HAWthorne, close to car line. Will assume or pay cash difference. Address B, box 298, TIMES BRANCH OFFICE.

FOR EXCHANGE—2 CLEAR BUSINESS lots at San Pedro, $5000, corner, for S. W. residence, quick deal. 311 S. HILL, Carpentier.

FOR EXCHANGE—$5000, FINE MONETA ave., acreage, for city, southwest. Address by letter, 452½ S. SPRING ST, room 3.

FOR EXCHANGE — CLEAR LOT FOR A house and lot; will pay difference. 529 CENTRAL BLDG.

FOR EXCHANGE—$700 EQUITY IN NICE lot for rooming-house or beach property. Address E, box 355, TIMES BRANCH OFFICE.

### FOR EXCHANGE— Lots.

FOR EXCHANGE— 2 LOTS, BETWEEN VENICE AND PLAYA DEL REY, OCEAN FRONT, 40x90 AND 39x90; PRICE $3000; WILL TRADE FOR CITY PROPERTY AND ASSUME. SEE MR. KING, MINES & FARISH, 353 S. HILL ST.

FOR EXCHANGE—FINE CORNER LOT, Pasadena; want good oil stock. HOFF, 430 South Broadway, room 503.

FOR EXCHANGE—3 LOTS, NEEDLES, CAL., value $1000, for any old thing of equal value. BOX 150, Gardena, Cal.

### FOR EXCHANGE— Country Property.

FOR EXCHANGE—OR SALE—YOUNG ORange grove, 25 acres, navel and Valencias; in high, sightly and healthful location; no buildings, but just the thing for a fine country home, good water system; cement flumes, etc.; ½ mile from R.R. station; will soon be on main electric line, between Los Angeles and Riverside; price $25,000; also 10 acres, improved navels, $15,000; want city or beach; give full description of property offered in first letter; will trade clear for clear. CALIFORNIA REALTY CO., Riverside, Cal.

FOR EXCHANGE—I WISH TO PURCHASE a good paying apartment house or hotel property; one already under lease preferred, and will trade my large rich, productive ranch, located east of Los Angeles, where they are raising large crops every year, alfalfa, hay, sugar beets, etc., etc. Actual value $35,000; a subdivider could more than double his money by dividing into 5, 10 and 20-acre tracts and sell off rapidly; give full description of property offered. Address G, box 48, TIMES OFFICE.

FOR EXCHANGE — OR SALE—10½-ACRE walnut grove near Roland, 19 miles from city, 12 year old trees in fine condition, big crop this year, plenty cheap water, 7-room house, $11,000; would consider Los Angeles income; belongs to lady that cannot give it her attention. A splendid buy. HALL & ATWOOD, 415 S. Hill. Main 8774; F3412.

FOR EXCHANGE—OR SELL, 25 ACRES Bellefleur apples, 9 years old. 7-room modern house, 2 miles from Watsonville; highly improved; money making; elegant place, much below value; $15,000; $4000 mortgage, 3 years; take exchange and cash for equity. GRAY, 537 W. California st., Pasadena.

FOR EXCHANGE— 25-acre 12 year Valencia orange grove, Redlands vicinity, with large crop as usual, price $45,000. Want good Los Angeles real estate to $30,000, at least $10,000 cash, balance five years, seven per cent. mortgage. SAN JOAQUIN LAND CO., Pomona, Cal.

FOR EXCHANGE—10 ACRES, 12 YEAR OLD orange grove, double clean corner, a few feet from city limits of good town on P. E., very desirable; will take house—southwest, some cash and mortgage. Address K, box 133, TIMES OFFICE.

FOR EXCHANGE— 320 acres of well improved land, abundance of water; will take good business or city property. 511 and 512 I. W. Hellman Bldg. HOMESTEAD LAND & BUILDING CO.

FOR EXCHANGE — RIVERA, MY EQUITY in 45-acre walnut ranch. 529 CENTRAL BLDG. Main 1346.

### FOR EXCHANGE— Eastern and Northern Real Estate.

FOR EXCHANGE— I make a specialty of exchanging real estate, particularly California for eastern. Member L. A. Realty Board. C. W. CONWAY, 304-5 Bradbury Bldg.

FOR EXCHANGE—IF YOU HAVE SOMEthing clear to trade for good equities in Nebraska farm lands, drop me a line. Can match trade of any size. Address E, box 139, TIMES BRANCH OFFICE.

FOR EXCHANGE—WE HAVE 5 FIRST-class exchange men; list your properties with us at the right price and we will do the rest. H. L. MILLER & CO., 324 W. Sixth.

FOR EXCHANGE — FINE HOME; LARGE lot; Clinton, Iowa; $5000, clear; for Southern California bungalow or land. McDOWELL, 312 Henne Building. 11107.

FOR EXCHANGE—3 LOTS, EDISON PARK, Chicago, for Ocean Park; 2 Dalhart, Tex., lots for Los Angeles; will assume. FULLER, 23082.

FOR EXCHANGE—I CAN TRADE YOUR property. J. P. GARDNER, 625 Monadnock Bldg., San Francisco.

### FOR EXCHANGE— Real Estate Miscellaneous.

FOR EXCHANGE—SAN DIEGO, ITS FUTURE IS ASSURED, WONDERFUL AGRICULTURAL REGIONS, MAGNIFICENT HARBOR AND TERMINUS OF NEW TRANSCONTINENTAL RAILROAD. BEST CLIMATE AND MOST PROGRESSIVE CITY ON THE COAST. WE EXCHANGE REAL ESTATE, RANCHES AND BUSINESS BETWEEN LOS ANGELES AND SAN DIEGO. HAVE SOME GOOD BUYS. KLEINMAN REALTY CO., 767 FIFTH ST., SAN DIEGO, CAL.

FOR EXCHANGE — FINE EQUITY IN house and lot, west side, above small mortgage on it, what have you to trade for it? Owner will take anything reliable, diamonds, acreage, lots, land, autos, stock of P. S. and Soda Co. or stock goods or furniture, or what have you? See PHOENIX, 202 Grant Bldg.

FOR EXCHANGE— STOCK IN A LARGE MANUFACTURING CONCERN IN LOS ANGELES, VALUED AT $12,500; PAYS $850 PER YEAR; WILL TRADE FOR CITY PROPERTY AND ASSUME. SEE MR. KING, MINES & FARISH, 353 S. HILL ST.

FOR EXCHANGE—OUR REAL ESTATE EXchange Department does more business than any other in the city; if you want to exchange your property we can match anything. The larger the exchange the better. See FULTS, with ALBERT H. BEACH CO., 250 S. Broadway. F5368, M. 3172.

FOR EXCHANGE— Have some good 6 per cent. guaranteed stock that I would like to trade for real estate. $5000 to $10,000. C. W. ROBERTS, 206 Citizens' Nat'l Bank Bldg.

FOR EXCHANGE—WANT CITY, 160 ACRES choice ALFALFA and FRUIT LAND, Kern county, near railroad and good town; ample irrigation water guaranteed; cash value $5000. SAMPSON, 413 Grant Bldg. A5917.

FOR EXCHANGE—FOR AUTO; GOOD LOT on Vermont ave. for 4-cylinder, five-passenger auto; value one thousand dollars. Must be good and complete. CRAIG, 313 H. W. Hellman Bldg. Main 10.

FOR EXCHANGE—YOUR REAL ESTATE. Many properties to choose from. SEE LUNDEEN FOR HOMES COMPANY. Suite 233-2 Central Bldg., 6th and Main sts.

FOR EXCHANGE—EQUITY OF $3000 IN 9-room modern house, only $1500 straight loan and clear apartment house site, $6000 for city or beach. 311 S. HILL, Carpentier.

FOR EXCHANGE—"I MATCH ANY TRADE, large or small in farm or city property in any State." J. A. KING, Room 1 Lyon Block, Riverside, California.

FOR EXCHANGE—WE HAVE 5 FIRST-class exchange men; list your properties with us at the right price and we will do the rest. H. L. MILLER & CO., 324 W. Sixth.

FOR EXCHANGE—BEN WHITE WILL EXchange your property. 304 BRYSON BLDG., Second and Spring. Member L.A.R.B.

### BUSINESS INVESTMENTS—

WE WANT A FEW THOUSAND DOLLARS for the erection of a mill in large tract of hardwood timber; unexcelled shipping facilities; can clear $25 and better on every thousand feet; all interested are practical business men of best standing. Address C, box 25?, TIMES BRANCH OFFICE.

WANT PARTY TO BUY STOCK IN A new company, moving picture theater and film exchange. Best investment in the west; money secured. Address E, box 191, TIMES OFFICE.

### BUSINESS CHANCES— For Sale.

FOR SALE—FIRST-CLASS CONFECTIONery, corner at Redondo Beach, doing good business. Call at GOFF BROS., corner Olive and 7th st., Los Angeles.

FOR SALE—CHEAP AND ON TERMS, OR will rent to sober man, lunch wagon, with stand. Address L, box 18, TIMES OFFICE.

$300 WILL BUY A GOOD BUSINESS, BIG profits and a good income certain. See LOLY & CO., room 1, 531 S. Spring st.

FOR SALE—SALE OF NEW AND SECOND-hand soda fountains. PACIFIC COAST SODA FOUNTAIN FACTORY, 123 E. Fourth.

WANTED—HONEST MAN TO INVEST $1200 to $1500 in real live proposition; cannot lose. If this interests you, call BDWY. 2473, F3767.

FOR SALE—GROCERY STORE, NEW STOCK and new fixtures, 2 living-rooms and good location. Call up WEST 112, cheap rent.

A GOOD RESTAURANT FOR SALE OR trade. Address R, TIMES OFFICE, 14 Locust ave., Long Beach. No agents.

WANTED—LADY PARTNER FOR GILT-edge farming proposition; small capital required. Address L, box 128, TIMES OFFICE.

IF IT'S A BARGAIN IN A RESTAURANT you want see PERHAM & HARDY BROS., 115 Fifth st., San Pedro.

EIGHT TABLE POOLROOM, SACRIFICE $3000. 238 E. 53RD, Maple car. Must sell quick, good reasons.

FOR SALE—GROCERY AND NOTIONS, CORner 22nd and Hooper ave., $1100 cash trade; no soliciting.

IF YOU HAVE A LITTLE MONEY AND want a little business, call at 638 NORTH BROADWAY.

FOR SALE — FRUIT AND VEGETABLE route, guarantee $24 a week. Call 1122 EAST 25TH ST.

FOR SALE—LATEST VICTOR RECORDS, almost half price. 2227 SUNSET BLVD., rear.

FOR SALE—FIRST-CLASS TRUNK BUSIness; owner wants to retire; stock $7000. HENRY KIESLING, 919 Story Bldg.

FOR SALE—GROCERY STORE, CASH business, nice location. Phone SOUTH 5362.

FOR SALE—A LUCRATIVE BUSINESS. Inquire of C. M. BUCK, 225 Byrne Bldg.

### BUSINESS CHANCES— For Sale.

I CONTROL OVER 2000 ACRES OF OI[L] lands, along side of well producing over ... barrels per day of 48 gravity oil, containing over 50 per cent. gasoline, benzine and kerosene; depth of well less than 800 feet and cost only about $4000 to drill. The crude oil has been contracted for by the refinery at $2.50 per barrel. This large body of land lies directly on the anticline, between the above mentioned well and the railroad, and is reported to be worth millions by oil experts. I wish a good reliable company or several men with $1000 or $3000 each to join me in operating said property. A pipe line is now being built from wells to railroad past this tract of land. These oil lands will make every member of syndicate, taking over same, independently wealthy. Address G, box 53, TIMES OFFICE.

FOR SALE—FINE GROCERY AND ME[AT] market, located on choice corner, rent only $60 per month, 5 years' lease; barn, wagon sheds. Everything first-class; established ... years, sales over $3000 per month. Stock clean and up to date; stock and fixtures will invoice about $4700. You pay nothing for good will or lease; nothing but cash will be considered; principals only need apply. Owner leaving city. Full particulars only by appointment and such call HOME 23928. BROWN & SON, ... West 24th. Hours from 9 to 10:30 and ... 1 to 4.

FOR SALE — TIMES COOK BOOK, NO. ... new edition, now on sale. The largest, most elaborate and comprehensive cook book of the series issued by The Times. The 215 recipes for hot Spanish and Mexican dishes and the hygienic department are features of the publication. The recipes brought out by The Times Prize Cooking Contest, are generally from Southern California housewives and noted chefs. Price 30c; by mail, 5c additional. Address THE TIMES, Los Angeles.

IF YOU HAVE FROM $1000 TO $5000 TO invest I can place you in a company with some of the best business men in this city who own 200 of the choicest acres between here and Santa Monica, directly in line of the new tunnel and elevated railway. Interest will cost you much less than the value of the property today and will make 300 per cent. in a couple of years. WAGNER, 405 S. Hill st., rooms 509-510, Los Angeles, Cal.

FOR SALE—A BARGAIN IN MACHINE shop and garage. This is the opportunity you are looking for; a fine business opening for a small investment; good, long lease, cheap rent; machinery cost over $4000, in operation and more than we can do. Owner wants to retire and will sell for $2000, terms. ORANGE COUNTY MACHINE WORKS AND GARAGE, 219 E. Fifth st., Santa Ana, Cal.

WOULD LIKE A PARTY WITH $100 CASH, anybody wishing a good safe proposition which will stand the strictest investigation; no agents. Hurry or you will miss a chance of your life to make big money in a short time. Write or call 433 S. SPRING, room 26.

WHY NOT? CALL AND GO THROUGH our list, we have absolutely the best line of businesses for sale, all kinds, small and large. Our services are free of charge. ... & CO., room 3, Times Branch Office, ... Spring st.

IF you wish TO SELL, see us.

PRINT SHOP FOR SALE, WELL EQUIPped, plant almost new. Doing $650 average monthly business, growing rapidly. Splendid location. Part cash, balance terms to suit. Splendid chance for live, practical man. Best of interests reason for selling. Write WALTER ERNST, 1146 J st., Fresno, Cal.

FOR SALE — SPLENDID BUSINESS, Pleasure Pier at Redondo Beach. Good ... with confectioner license, luncheon, etc., complete stock and good will for ..., as owner must leave for East. Call ... DEL LA MAR, Pier No. 1 or P. O. box ..., Redondo.

FOR SALE — HALF INTEREST OF... for $1150, in one of the grandest ... and paying confectionery stores in center of new section Los Angeles, around 8. Broadway ... another confectionery store, $2500 cash ... real estate; rare bargain. See PHOENIX, 202 Grant Bldg.

FIRST-CLASS RESTAURANT IN THE ... location in Fresno; doing a fine business, old established business; owner cannot attend to it personally; inspection invited, ... right. Address W. A. WHITE, 1037 K ..., Fresno, Cal.

FOR SALE—GROCERY STORE, A FA... business, complete stock, good lease, trade; will invoice about $2000; fixtures including horses and wagons, etc. Ocean ..., Cal., corner ASHLAND AVE. AND O... FRONT. See owners.

ARIZONA — FARMERS' NEWSPAPER, jobbing plant, doing over $7000 yearly, ... ness in family. Sacrifice $3000 for ... might sell interest, or might take ... machinery out and reduce price. See PHOENIX, 202 Grant Bldg.

FOR SALE—AMUSEMENT PROPOSITION now running, paying big, best location Los Angeles; no experience necessary; leaving city; $3000 required. Chance of ... time. Address C, box 280, TIMES BRANCH OFFICE.

FOR SALE — THE ONLY EXCLUSIVE tobacco and cigar store in San Pedro; ... tion best corner in city; reasonable rent, ... ing a good business. SAN PEDRO CIGAR CO., cor. 5th and Beacon sts., San Pedro, Cal.

$400—CIGAR, TOBACCO, CANDY, ICE cream stand; good location; rent ..., receipts $30 to $40 day; will invoice more than price asked. ROBERTS & CO., 316 S. Broadway. Main 7080; F2927.

WANTED—A GOOD RELIABLE MAN to go in third partner in one of the best garages on the Pacific Coast. Must have cash. Do not call unless you mean business at once. F3767. 131 EAST 5TH ST.

TIMES BRANCH OFFICE, 531-533 S. Spring st. Advertisements and subscriptions ... the new Spring st. office of The Times ... receive as careful attention as at the main office. Competent clerks in attendance.

WHOLESALE AND RETAIL BUS... Los Angeles, doing $3500 to $5000 ... weekly; rare chance for trustworthy party to enter the firm with $2000 and services. PHOENIX, 202 Grant Bldg.

$1100—MILK DEPOT AND ROUTE; $20; positively clears $175 month; customers; 35 gallons day; best equipped ... town; horse and wagon. ROBERTS & CO., 316 S. Broadway. Main 7080; F2927.

ARIZONA PUBLISHING AND JOB plant, never pays less than $7000 yearly; elegantly equipped; sacrifice $8000 cash or might sell half. See PHOENIX, 202 Grant Bldg.

FOR SALE—ICE CREAM PARLOR, location, low rent, trade good; also chairs and umbrellas for rent; ... ing after, all year business. P.O. ..., Redondo, Cal.

WANTED—PARTY WITH SOME ... desiring to invest in a legitimate, established business, where it will earn ... cent. per month. Address JJ, box 132, TIMES OFFICE.

FOR SALE—$2500, MEAT MARKET, grocery, close in, old stand. Good lease; accept $1000 lot or $1500 house and lot; no agents. Address L, box 138, TIMES OFFICE.

HAVE FIRST-CLASS BUSINESS CL... $5000 yearly; will trade for small ... within radius of 40 miles from Los Angeles. Address M, TIMES BRANCH OFFICE, ... cust ave., Long Beach.

WE WANT TO SELL OUR REAL E... business and will give you a snap if ... at once; we have one of the best lists ... Pedro. PERHAM & HARDY BROS., ... st., San Pedro.

FOR SALE — SICKNESS COMPELS ... sale of cafeteria at great sacrifice; ... handle, balance easy time; a snap ... at once. Address C, TIMES OFFICE, ... Locust, Long Beach.

FOR SALE—A GOOD PAYING BUSINESS; confectionery, soda fountain, stationery; located on corner, near large school, ... cluding living rooms, $25 per month. ... GROSSE BLDG.

$150 BUYS EXCLUSIVE CASH BUSINESS netting $100 monthly, no experience ... clean legitimate, investigate this, ... money maker. BURSON & CO., 704 ... st.

FOR SALE—HALF INTEREST IN ... established picture show; location A1; ... sell, other business needs my attention; investigate. Address L, box 28, TIMES OFFICE.

GIVEN AWAY FREE TO THOSE AN... ing this advertisement within ... map of all the California oil fields. ... LOOMIS COMPANY, 508 I. W. Hellman Bldg., Los Angeles, Cal.

FOR SALE—A BARGAIN; A GOOD-PAYING blacksmith business, good line of machinery, electric power; good lease on ground, cheap rent. Address ... 197, TIMES OFFICE.

WANTED—PARTNER OR INVESTOR, $5000 to $10,000; best located store ... business outgrowing our capital; ... per cent. to 40 per cent. For information ... on R. M. MARTIN, 618 Bradbury Bldg.

FOR SALE—ONE OF THE BEST ... transfer businesses in the city. ... right and I am going to sell quick; ... last long. Address C, box 374, TIMES BRANCH OFFICE.

FOR SALE—HALF INTEREST IN ... rior hand laundry, 2 wagon routes, established, a money maker. Partner ... sell, leaving city, $900 cash; terms on ... Call at plant, 345 N. LAKE AVE., ...

$2000 BUYS BEST PAYING PENNY arcade in town, doing large business; $250 week, fine location, fine paying ... osition. LUNDIE REALTY CO., ... Spring.

$300 WITH SERVICES BUYS RE... partner's interest in old established business, clearing $200 month, experience ... sary; bank references. See LUNDIE REALTY CO., 444½ S. Spring.

FOR SALE — ESTABLISHED BUSINESS, business, earning 70 per cent., ... opening for an eastern carpenter. ... Address E, box 209, TIMES BRANCH OFFICE.

$450—GROCERY, CITY LIMITS; only $5; cottage on same lot for rent; receipts $15 daily; exchange ... ROBERTS & CO., 316 S. Broadway. 7080; F2927.

WANTED — RESTAURANT MAN ... erate cafe in the Victoria Hotel at ... Hope. Free rent and room. References required.

# Classified Liners

## BUSINESS CHANCES—
### For Sale.

TO LET—A MEAT MARKET FURNISHED complete, with a good cash trade with barn and chicken corral. The best chance of your life to make money. Phone WEST 3523.

TO LET—STOREROOM, GOOD PLACE FOR lunch counter, restaurant or delicacy, or can be used for most anything. Phone WEST 3523.

$150 BUYS CIGAR STAND INCLUDING good stock and fixtures; rent only $10 month; fine location; this is a bargain. LUNDIE REALTY CO. 444½ S. Spring.

$900 BUYS TEA, COFFEE, CROCKERY business, doing $30 day. Rent $30, lease 3 years, business guaranteed; trial allowed. See LUNDIE REALTY CO., 444½ S. Spring.

FOR SALE—A FIRST-CLASS CORNER grocery and fruit store, transient trade, all cash, no soliciting or delivering, big profits, will sell cheap. CALL F7248.

8-ROOM APARTMENT HOUSE, RUNNING water; rent $90; 4-year lease; income $400 up month; very elegantly furnished; $3000. See SIMPSON, 120½ S. Spring.

FOR SALE—$300, CIGAR STAND, MAIN ST., doing $8 to $12 day. Rent only $10. Fixtures go with rent. Snap. See SIMPSON, 120½ S. Spring.

FOR SALE—$275, GROCERY WITH SWELL living-rooms; rent only $10; long lease; biggest snap in city. Fine for lady. See SIMPSON, 120½ S. Spring.

MUST BE SOLD ON ACCOUNT OF SICKNESS, large grocery store, feed and fuel, meat market; everything complete; give an offer. 343 E. 23RD. Phone South 2500.

FOR SALE — UP-TO-DATE 4-CHAIR BARBER shop and cigar stand on busy street. Will handle this if taken at once. Address C, box 268, TIMES BRANCH OFFICE.

WHO WANTS TO JOIN ME IN A SMALL hotel and cafe in Pasadena, about $1500 necessary? Address H, box 30, TIMES OFFICE.

FOR SALE—RESTAURANT, CENTRALLY located, cheap rent with lease; clean, cool, comfortable; fine fixtures and good business. Address L, box 5, TIMES OFFICE.

FOR SALE—TEA AND COFFEE BUSINESS, less than invoice, cash or good security, I am sick and must sell quick. Call 516 [illegible] BLDG.

$[illegible] BUYS ½ INTEREST, OLD ESTABLISHED cash business, netting $150 monthly, fully investigated, clean, legitimate; want steady man. BURSON & CO., 704 W. 6th st.

FOR SALE—TAILOR SHOP AND DYE works, good location and long lease, cheap. Owner is sick and must leave city. Call [illegible] S. MAIN ST.

FOR SALE—$1250; CIGAR STORE AND POOL room, in one of the best fruit towns of 2000 inhabitants, in Fresno county. BOX 257, [illegible], Cal.

FOR SALE—BY A PRIVATE PUPIL, LEAVING city, the remaining part of my music [illegible] cheap. Address H, box 17, TIMES OFFICE.

FOR SALE—A FINE BUSINESS IN DELIGHTFUL home city; you will be interested in particulars. Address H, box 43, TIMES OFFICE.

WANTED — PARTNER; $400; ELEGANT [illegible], grocery, candy, cigar, stationery, [illegible] school, business running; San Pedro [illegible] SMITH, 281 E. Santa Barbara.

FOR SALE—$1000, BUYS RESTAURANT DOING good business. Excellent reason for selling. In heart of San Joaquin orange belt. [illegible] RECORDER, Porterville, Cal.

[illegible] MAN CAPABLE OF HANDLING COLONIZATION scheme, would like to become associated with parties owning acreage in Mexico. Address G, box 33, TIMES OFFICE.

MANUFACTURING BUSINESS; $5000 INVESTMENT and services, high-class proposition; big profits; will stand investigation. See [illegible] & CO., room [illegible], S. Spring st.

## BUSINESS CHANCES—
### Wanted and Miscellaneous.

[illegible] TO INVEST WITH SERVICES; EXPERIENCE, references, in city or country; [illegible] that would pay fairly. Address L, [illegible] TIMES OFFICE.

WANTED—GROCERY, MUST BE BARGAIN for cash; give value of fixtures. Address C, [illegible] TIMES BRANCH OFFICE.

WANTED—HAVE $1000 TO INVEST IN PERMANENT business. Give full data. Address [illegible] 172, TIMES OFFICE.

WANTED—TO EXCHANGE—$1200 EQUITY good lot for grocery, about same value. [illegible] 1064 W. 31ST.

WANTED—PAYING GARAGE AND REPAIR [illegible]; must be cheap. Address L, box 32, [illegible] OFFICE.

## [illegible]—
### All Sorts, Big and Little.

[illegible] EXCHANGE—GOOD COMMERCIAL [illegible] to value of $3000 for listed stock or [illegible] estate. Address K, box 130, TIMES OFFICE.

[illegible] EXCHANGE—WANTED, MERCHANT [illegible]—I will give a $100 equity in a good Hollywood section for a $30 suit of clothes. [illegible] $600 on lot payable $10 monthly. Address L, box 134, TIMES OFFICE.

[illegible] EXCHANGE—WILL TRADE OR SELL [illegible] finest agricultural land near Hermosillo, Sonora, Mex.; will take automobile [illegible] payment; price $6 per acre; 2½ years [illegible] 6 per cent. Address C, box 277, [illegible] BRANCH OFFICE.

[illegible] EXCHANGE—GOOD 2-CYLINDER MOTOR light touring car, detachable tonneau, $475 for city lot, equity or what? CRAWFORD, 811 W. Seventh. Main 1152.

[illegible] EXCHANGE—HEAVY RANCH WAGON, springs and bed; want light spring wagon [illegible] pole. Address E. S. ROBINSON, San [illegible], Cal., R.F.D. A35.

[illegible] EXCHANGE—CHEAP, 10 PIANO LESSONS, by pupil leaving city; will exchange [illegible] in your store. Address H, box 17, [illegible] OFFICE.

[illegible] EXCHANGE—NEW PATENT WORTH [illegible] dollars, owner unable to market; [illegible] for nice home. T. C. GASKINS, [illegible] W. 9th st.

[illegible] EXCHANGE—CALIFORNIA STATE [illegible] in a splendid patent for an automobile. Address C, box 268, TIMES BRANCH OFFICE.

[illegible] EXCHANGE—OR SALE—TERM PIANO [illegible] for second-class phonograph or what [illegible] you? Address G, box 191, TIMES OFFICE.

[illegible] EXCHANGE—OR SALE—TERM PIANO [illegible] for second-hand phonograph or what [illegible] you? Address G, box 191, TIMES OFFICE.

[illegible] SALE—OR EXCHANGE, PIANO LESSONS for anything useful. What have you? [illegible] H, box 17, TIMES OFFICE.

[illegible] EXCHANGE—BUGGY FOR A GOOD [illegible]. 3916 VERMONT AVE.

## MONEY TO LOAN—
### In Sums to Suit.

LOAN — PLENTY OF 6 AND 7-PER-cent money to loan on real estate. See us [illegible] want a quick loan. ELISHA EL[illegible] & CO., [illegible] Central Bldg. F5023.

MONEY LOANED ON DIAMONDS, WATCHES, jewelry. We loan you more money, less [illegible], hold your goods longer than any one. [illegible] issued. LEE BROS., 508 S. Main st.

LOAN—$300, $400, $500, $1000, $2000, $3000, and up; current rates; no delay. RAMBROS., 904 Security Bldg. F2121, Main [illegible].

LOAN—WE HAVE MONEY TO LOAN IN sums to suit, at 7 and 8 per cent. net. E. B. VAN HORNE & CO., Main 933. 508-9 Grant Bldg.

LOAN — PRIVATE MONEY, ANY amount, 6 per cent. and up, according to [illegible] and security. HARTLEY, 306 Bullard Bldg. "The Hub." Phone A1102.

MONEY LOANED SALARIED PEOPLE without security; notes bought; loans on bonds and warrants. TRADERS' EXCHANGE, 221 Bryson Bldg. Phone Main 4676.

LOAN—$1000 AT 7 PER CENT., BY private party; no commission; please state [illegible] of property and phone number. Address [illegible], box 19, TIMES OFFICE.

LOAN—MONEY ON HAND FOR ANY [illegible] 7 per cent. loans, city improved; no [illegible]. Address H, box 25, TIMES OFFICE.

MONEY LOANED ON FURNITURE AND COLLATERALS. RATES LOW AS 2 P.C. [illegible] WOOD, 318 HENNE BLDG. F8113.

LOAN—MONEY; $2500, $3000, $1500, PRIVATE without commission, 7 per cent. Address [illegible], box 150, TIMES OFFICE.

LOAN—ROBT. L. COUTS, 713 H. W. Hellman Bldg., loans money, city or country; also building loans.

LOAN—SECOND MORTGAGE LOANS. Reasonable. SECCOMBE, 501 Am. [illegible] Bldg. A7750; Main 3616.

[illegible]SWORTH BROS. MAKE LOANS ON real estate. 215 LISSNER BLDG., 524 S. [illegible] F1209.

BLANCHE CROOKS.
MONEY TO SALARIED PEOPLE. CITIZENS NAT'L. BANK BLDG.

SALARIED MEN AND WOMEN, ACCOMMODATED without delay or publicity. SOUTHERN CREDIT CO., 411 O. T. Johnson Bldg.

PRIVATE MONEY, NO RED TAPE. ANY amount on good security. M. M. DAVISON, 204-6 Wilcox Bldg.

MONEY LOANED SALARIED PEOPLE; NO red tape; without security; confidential. COAST EXCHANGE, 419 Henne Bldg.

QUICK LOAN—
PHILLIP-LEACH CO., 306 Lissner Bldg.

POINDEXTER, 409 WILCOX BLDG., money on real estate, large or small. Building loans a specialty.

MONEY LOANS ON SHORT NOTICE WITHOUT publicity. 511 O. T. JOHNSON BLDG.

MONEY LOANED, CONTRACTS AND MORTGAGES bought. A. M'CALL, 314 Bullard Bldg.

MONEY LOANS—LOWEST RATES. CONSULT NEWTON, 706 O. T. Johnson Bldg.

## MONEY TO LOAN—
### In Sums to Suit.

CENTRAL LOAN CO.,
434 Byrne Bldg., 253 S. Broadway.
MONEY TO LOAN
ON FURNITURE, PIANOS, WAGONS, LIVE STOCK, etc., without removing them from your possession. Our rates are positively the lowest in the city for this class of loans and there are no additional charges of any kind. Arrangements can be made to pay in small weekly or monthly installments to suit the borrower. All transactions are strictly confidential and no inquiries are made of your neighbors or employer. Additional time is granted in case of sickness or misfortune. Your circumstances taken into consideration at all times. If you owe any furniture, piano house or other loan company, we will pay them for your and advance additional money. Don't hesitate to call on us for further information. Office hours, 8 a.m. to 6 p.m.
CENTRAL LOAN CO.,
434 Byrne Bldg., 253 S. Broadway.
Phones—F5012. Main 4013.

TO LOAN—MONEY AT CURRENT RATES, any amount, city or country, 30 days to 3 years. BUILDING LOANS A SPECIALTY. Trust deeds, real estate contracts, and second mortgages bought and sold. CHANDLER & GORE, 611 Delta Bldg. F7121.

LOWEST RATES.
KUSEL LOAN CO.,
107-108 Stimson Bldg., Third and Spring.
DIAMONDS, SALARY, FURNITURE.
We loan from $10 to $100 to salaried people, WITHOUT ANY SECURITY WHATEVER, upon their plain note. They pay the money back to us WEEKLY, SEMI-MONTHLY OR MONTHLY. Payments to be made in any amount they feel they are able to pay without inconvenience to them. EMPLOYER, BUSINESS ASSOCIATES OR FRIENDS will not know of any business dealings with us. Railroad, bank or any person holding a salaried position can depend on us for CONFIDENTIAL TREATMENT, and LOWEST RATES. 2 TO 10 per cent. lower than RATES QUOTED BY OTHERS.
We also loan any amount on—
DIAMONDS—FURNITURE—DIAMONDS.
DIAMONDS—FURNITURE—DIAMONDS.
1 TO 3 PER CENT. 1 TO 3 PER CENT.
Diamonds and Jewelry kept in Bank safe deposit vaults.
Established Nine years. Bank references.
KUSEL, 107-108 STIMSON BLDG., THIRD AND SPRING. F3205, Main 3900.

$1,000,000 TO LOAN ON REAL ESTATE.
4 to 5 per cent., best business property.
5 to 7 per cent., outside business property.
6 to 7 per cent., best residence property.
7 to 8 per cent., outside residence property.
No delays. No red tape. Any sum desired. Large and small city loans a specialty. Ranch loans solicited.
Cash for mortgages and deeds of trust. Bank stocks bought.
WE MAKE STRAIGHT BUILDING LOANS.
5 to 6 per cent., on A1 business property.
7 per cent., on A1 residence property.
8 per cent., on 2nd grade residence property.
See our latest bungalow plans.
References — Title Insurance & Trust Co., Title Guarantee & Trust Co., Los Angeles Abstract & Trust Co., First National Bank, Citizens' National Bank.
MATTHEWS & MATTHEWS,
The Leading Mortgage Brokers,
329 Douglas Bldg., corner Third and Spring.

TO LOAN—MONEY—
$15,000.
TO LOAN ON INCOME PROPERTY OR HIGH-CLASS RESIDENCE. WILL DIVIDE INTO THREE $5000 LOANS OR ONE $5000 AND $10,000. NO AGENTS. CALL MR. LEWIS WITH
THE LAWRENCE B. BURCK COMPANY,
142 S. SPRING ST.
MAIN 6661. HOME 10680.

WE LOAN MONEY TO SALARIED PEOPLE, business or professional men and women, at the lowest interest charge made in this city. We also loan on chattel mortgages, second mortgages on real estate and indorsed notes at the very lowest rates. Loans on automobiles and machinery a specialty. First mortgage loans on city and country real estate negotiated. Twelve years in the money loaning business in this city.
Quick action. Confidential. Reliable.
W. J. RANKIN & CO., 304 Herman W. Hellman Bldg., Los Angeles, Cal. Phones A1539, Main 3965.

TO LOAN—
OUR RATES
ON $25 PAY US $1.00.
ON $50 PAY US $1.75.
ON $100 PAY US $2.50.
THESE PAYMENTS INCLUDE ALL CHARGES AND PRINCIPAL. OTHER AMOUNTS IN PROPORTION. LOANS ON FURNITURE, PIANOS, HORSES, WAGONS, CATTLE, STORAGE RECEIPTS, DIAMONDS, SALARY ASSIGNMENTS, ETC.
GERMAN AMERICAN LOAN CO.,
436 S. SPRING ST.
SUITE 701-702, PHONE F7233.
DELTA BLDG. MAIN 6257.

TO LOAN—
$200,000 to loan on real estate in sums to suit, prompt attention.
City loans, 6 and 7 per cent.
Suburban, 7 and 8 per cent.
Country, 7 and 8 per cent.
Mortgages, trust deeds, contracts bought. Established 10 years. References any of the abstract companies in Los Angeles and thousands of clients who I have negotiated loans for. DOLPH T. MITCHEL, 430 Citizens' National Bank Bldg.

QUICK LOANS ON FURNITURE, PIANOS and any other personal property. No publicity, goods remain in your possession; money ready same day; lowest rates in city; all the time you want or can be repaid as convenient, reducing interest accordingly. Also short loans on real estate, first or second mortgage. Money same day. No brokerage fee. It pays to deal with a reliable firm; 12 years' established. CLARK & CO., 201 Security Bldg., 510 S. Spring st. Phone F7151, Main 6662.

TO LOAN—ANY AMOUNT ON REAL ESTATE FIRST MORTGAGES.
6 TO 7 PER CENT.
Our responsibility, experience and superior equipment are at the service of borrowers.
Real Estate Loan Department,
OIL & METALS BANK & TRUST CO.,
311 W. Third st. Main 535. 10523.

TO LOAN—MONEY.
We have money to loan on improved real estate, in any amount, at current rates of interest.
Bond & Mortgage Dept.,
CITY AND COUNTY BANK,
2nd and Spring sts.

QUICK LOANS ON FURNITURE, PIANOS, horses, wagons, cattle, etc., without removal; diamonds and life insurance policies. Also short-time loans on REAL ESTATE (first or second mortgages,) on real estate contracts, mortgages, etc. Money ready at once. Lowest rates of interest. Terms to suit. Strictly confidential.
PACIFIC LOAN CO.,
501 Amer Bank Bldg., cor. Second and Spring. Phones—Home A7750, Sunset Main 3616.

MONEY LOANED ON DIAMONDS, JEWELRY, watches, typewriters, pianos, furniture, warehouse receipts, mortgages, real estate contracts, etc. Diamond loans our specialty. Loan our own money; do our own appraising; no delay; lowest rates. Business confidential. Private rooms. Polite treatment. Bank references. Established 1903. We do the largest upstairs collateral loan business in city. H. T. REID & CO., 223 W. Second st. (cor. Broadway,) Suite 125. A1936.

THIS IS OUR BUSINESS.
SALARY LOANS, $10 to $100, advanced to honest employees "without security." No indorser; no publicity; your friends, relatives or employer will never know.
ALL WE WANT IS YOUR PLAIN NOTE.
THE STATE LOAN COMPANY, 610-611-612 Grosse Bldg., Sixth and Spring sts. Office hours, 8 a.m. to 6 p.m. Monday and Saturday evenings until 9 p.m.

TO LOAN—MONEY.
$500 TO $100,000.
ON CITY OR COUNTRY PROPERTY.
VACANT OR IMPROVED.
RESIDENCE LOANS WANTED.
RANCH LOANS SOLICITED.
MORTGAGES PURCHASED.
APPLY TO MR. KELLY, LOAN DEPT.,
ROBERT MARSH CO.,
SECURITY BLDG., 140 WEST 5TH ST.
HOME 10375. MAIN 5045.

MONEY TO LOAN—
$2500 TO $250,000.
ON CITY OR COUNTRY PROPERTY AT CURRENT RATES.
WRIGHT & CALLENDER COMPANY,
403 S. HILL ST.
MAIN 8040. HOME 10745.

WE BUY NOTES, MORTGAGES, TRUST deeds, contracts issued for sale of real estate, etc. We pay all expenses of transfer, including cost of certificates. We invest our own funds and can furnish money immediately. Money to loan, secured by either first or second mortgage. NOURSE & CO., 202-204 L. A. Trust Bldg. Telephone A7560, Broadway 1811.

TO LOAN—QUICK LOANS ON
Furniture, pianos, horses, wagons and live stock. Lowest rates of interest. Strictly confidential.
FIDELITY LOAN CO.,
529 Mason Bldg.,
Cor. Fourth and Broadway.
Phones F7423. Broadway 4131.

## MONEY TO LOAN—
### In Sums to Suit.

SALARY LOANS—SALARY LOANS.
SALARY LOANS—SALARY LOANS.
Just On Your Plain Note.
No indorser; no security; cheapest rates; positively no one will know.
THE NATIONAL LOAN CO., 519-520 Bryson Blk., Second and Spring sts. Office hours, 8:30 a.m. to 6 p.m. Monday and Saturday evenings until 9 p.m.

TO LOAN—MONEY—
Banks are not loaning now.
But you can
BORROW ALMOST ANY AMOUNT
On any kind of good security.
First or second mortgages
of J. C. OLIVER, Money Loaner,
123 S. Broadway.

TO LOAN—
$250,000. $500,000. $250,000.
S. R. EARNEST & CO.,
831 H. W. Hellman Bldg., 4th and Spring.
Good Service. Liberal Terms.
Loans Everywhere.
$10,000,000 handled since 1890.

TO LOAN—MONEY—
WE HAVE SEVERAL SUMS OF $5000 TO LOAN ON CLOSE-IN IMPROVED REAL ESTATE SECURITY AT 6, 6½ AND 7 PER CENT. INTEREST. NO CHARGES FOR APPRAISEMENT OR MAKING PAPERS.
A. T. JERGINS & CO.,
SUITE 600 H. W. HELLMAN BLDG.

WE LOAN SALARIED PEOPLE "MORE money for less interest" on the easiest payments, without security, without indorsers, and absolutely and positively without publicity. Here 9 years. COMMERCIAL DISCOUNT CO., 628-629 Chamber of Commerce. Phone A1206.

$500,000 TO LOAN ON CHATTELS.
WATSON'S QUICK LOANS.
Generous loans on furniture, pianos, live stock, diamonds, real estate contracts, personal property; easy terms, confidential.
Phone A2790. WATSON. Main 4372.
704 Equitable Bank Bldg., First and Spring.

MONEY LOANED ON DIAMONDS. I WILL lend you more money and charge you less interest and give you longer in which to redeem your goods. All diamonds kept in the safe deposit vaults. Bank references. Tickets issued. R. K. MUSSER, 412 O. T. Johnson Bldg., Fourth and Broadway.

TO LOAN—QUICK LOANS ON PIANOS, household goods, livestock, wagons, rooming houses, salaries and other personal property. Lowest rates and strictly confidential.
ROSS & CO.
631 Laughlin Bldg. 315 S. Broadway.
Phone Main 5491.

TO LOAN—
—$750,000—
At low interest rates, 5 to 7 per cent.
In sums to suit. Liberal appraisement.
GEORGE H. COFFIN & SON,
Established 1886.
F3727. Suite 508 Security Bldg. Main 5582.

WE LOAN ON FURNITURE, PIANOS, DIAMONDS, live stock, warehouse receipts, short loans, on real estate; lowest rates; private money; repay as convenient; strictly confidential; money same day. MILLER, 444 Cit. Nat. Bank Bldg., 3rd & Main. A8857; Main 7511.

MONEY LOANED SALARIED PEOPLE; women keeping house and others without security; easiest payments; offices in 66 principal cities. Save yourself money by getting my terms first. D. L. TOLMAN, 430 Mason Bldg., Broadway and Fourth.

TO LOAN—
—$750,000—
MOYER & GILBERT,
302 H. W. Hellman Bldg.
City Loans— —Ranch Loans.
5 and 6 per cent. 6 and 7 per cent.
Home A8327. Main 5414.

THE SQUARE DEAL LOAN OFFICE loans more money and charges less interest than any other office, on diamonds, watches, guns, pistols and cameras; old gold and silver bought. 229 S. MAIN ST., 1 door south Albert Cohn's grocery.

TO LOAN—
Private money in large or small amounts at 6 or 7 per cent. Building loans made.
See L. T. LOCKHART, with
ARTHUR W. KINNEY CO.,
A5242. 119 Merchants' Trust Bldg. Main 3233.

$500,000 TO LOAN ON REAL ESTATE. Quick loans. Any amount. Lowest rates. No charge for papers. Prompt appraisement. Building loans a specialty.
Phone A2790. WATSON. Main 4372.
704 Equitable Bank Bldg., First and Spring.

TO LOAN—QUICK LOANS ON FURNITURE, pianos, diamonds, automobiles, in fact anything, pay back when ever convenient, reducing interest accordingly. Low rates. AMERICAN LOAN CO., 201 Johnson Bldg., 4th and Broadway. 18227.

WE MAKE SHORT-TIME LOANS SECURED by first and second mortgages on real estate. Our rates are low, our terms are liberal. Can furnish money within 24 hours. NOURSE & CO., 202-204 Los Angeles Trust Bldg. Tel A7560, Broadway 1811.

MONEY CONFIDENTIALLY LOANED TO employees. Loans to be paid in installments of 50 cents or more per week, or $2 or more per month. PEOPLE'S LOAN COMPANY, 636 Citizens' Bank Bldg., 3rd and Main.

MONEY TO LOAN—
$200 to $250,000 to loan on real estate and other good securities at current rates.
M'CONNELL & IRVINE,
Established 1886. 311-312 Douglas Bldg.

TO LOAN—MONEY TO LOAN AT 5 TO 7 per cent., depending on security and location. I also make building loans large or small amounts. ARTHUR FREEMAN, 212 Lissner Bldg. F2634; M566.

F. G. WOOD MAKES LIBERAL LOANS ON pianos, furniture, live stock, storage goods, diamonds, etc.; terms to suit at lowest rates; no removals; private. A square deal. 426 S. SPRING ST., room 505. Phone Main 9242.

GOING TO BUILD? IF YOU OWN A GOOD lot we will take a 3-year mortgage for the price of the house at 7 per cent. interest; no commission or delays. Plans free. E. S. WILLIAMSON CO., 202-204 Grant Bldg.

PRIVATE MONEY, 6 AND 7 PER CENT., NO DELAY, ON CITY OR COUNTRY PROPERTY; STRAIGHT BUILDING LOANS. LOCKHART & SON, 601 H. W. HELLMAN BLDG. MAIN 1420, A7552.

TO LOAN—I HAVE $300 TO $50,000 FOR real estate loans, city or country, lowest rates, money waiting. R. W. MOYER, 604 Frost Bldg. F5107.

SALARY LOANS. CHATTEL LOANS. See US before you borrow money. GREAT WESTERN INV. CO., 312 Grosse Bldg. F8848, Main 4928.

$2500 TO $10,000 TO LOAN. T. L. O'BRIEN & CO., Jefferson and Main.

## MONEY WANTED—
### On Real Estate and Collaterals.

WANTED—MONEY.
Call and see our list of 1st mortgage loans, bearing 7 per cent. net interest.
LOAN DEPARTMENT,
WRIGHT AND CALLENDER CO.
403 S. Hill st.
10745. Main 8040.

WANTED—I HAVE 3 $400 FIRST MORTGAGES drawing 7 per cent.; would sell at reasonable discount; I need the money; I also have first mortgages amounting to $35,000 in all, drawing 7 per cent.; would like to dispose of them; principals only. T. A. BELL, 443 [illegible].

WANTED—LOAN OF $6000 FOR 2 YEARS, at 8 per cent. Will pay one year's interest in advance. High-class beach property; buildings only two years old. Bank appraisement $15,000. No better security in California. Address L, box 34, TIMES OFFICE.

WANTED—TO BORROW $5000 ON A theater I am starting to build, will pay 7½ per cent. and 1-10 of profits for twenty years, building to cost complete, $23,000. Best references given. Will deal with party direct, only. Address H, box 162, TIMES OFFICE.

WANTED—LOAN OF $5000 FROM PRIVATE party on a fine new house east front, on Ardmore ave., just off Wilshire. Pay 7 per cent. This is gilt edge.
ARTHUR W. KINNEY CO.
A5242. 119 Merchants Trust Bldg. Main 3233.

WANTED—$1150 FOR A $1200 MORTGAGE on country property, just sold for $3750. Will pay commissions if sold quick.
F8563. TRAVERS-SPENCER CO.
Main 6225. 518-519 Stimson Bldg.

WANTED—$10,000 AT EIGHT, ON SIXTY acres, all under ditch, money to be used for improvements in lemons. Investigation, expenses paid. Property now worth $25,000. CHANDLER & GORE, 611 Delta Bldg. F7121.

WANTED—$2500 ON SECOND MORTGAGE on two improved pieces of Los Angeles city real estate; equities worth from $8000 to $9000. State rate of interest if security is satisfactory. Address L, box 1, TIMES OFFICE.

WANTED—$2000 AT 7 PER CENT., ON GOOD residence property; two modern cottages on large lot, graded street, curbs, and sidewalks, valuation $5500. Address L, box 17, TIMES OFFICE.

WANTED — LOAN OF $2800, 3 YEARS, 7 per cent., on fine, new 8-room modern house, high ground; elegantly finished; value $6500. Owner, 303 SEVERANCE BLDG. F8193, Main 127.

WANTED—MONEY—
Banks pay 4 per cent. I have choice first mortgages, $100 to $3000, at 10. Act promptly.
Phone A2790. WATSON. Main 4372.
704 Equitable Bank Bldg., First and Spring.

WANTED—$6000 AT 8 PER CENT. NET, ON 40-acre lemon grove, near Santa Ana, value $20,000. R. W. MOYER, 604 Frost Bldg. F5107.

WANTED—MONEY, $12,500 AT 6 PER CENT., 3 years, high-class business property, value $55,000. Loan Department,
W. ROSS CAMPBELL COMPANY,
F2447. 718-19-20 Central Bldg. Main 90.

FOR SALE—SECOND TRUST DEED FOR $1500, payable $50 per month and interest, security A-1, signer very best, will discount, $110. Address E, box 221, TIMES BRANCH OFFICE.

WANTED—$3500 ON GILT EDGED EAST 8th st. property; will pay 7 per cent., prefer to deal with private party. See MR. BUSH, 718 Central ave., F3201. Main 6461.

WANTED—$300, $500, $1000, $3000, $5000, $10,000, $25,000 and $50,000; all on first-class security. Room 211, 207 S. Broadway. A2943. Main 2042. MR. FRYE.

WANTED—TO BORROW $300 ON FINE Balboa Beach lot, worth $900. Two years, will pay ten per cent. interest. Address E, box 215, TIMES BRANCH OFFICE.

WANTED—TO BORROW, $6000, AT 7 PER cent., on first-class improved property. C. W. ROBERTS, 305 Citizens' Nat'l. Bank Bldg.

## MONEY WANTED—
### On Real Estate and Collaterals.

WANTED—MONEY ON FIRST MORTGAGES.
$325—One year, 12 per cent. net, on lot 33x93 on 21st st., between the ocean and the trolley, and lot 50x150 about 5 blocks back from ocean, in city of Hermosa Beach; value $1300 for both.
$1000—3 years, 7 per cent. net, on lot 25x61, on Court street, near Metcalf street. This is very close in property, with fine new 5 room cottage, occupied by owner; value $2500.
$1000—3 years, 8 per cent. net, on lot with 50-feet frontage on Lorena Place, between Spence st., and Lorena street, near Stephenson ave., Boyle Heights, with fine 5-room house, value $3000.
$1100—2 or 3 years, 12 per cent. net, on 3 lots, each 40x108, on south side of E. Sixth st., beginning 200 feet west of Lorena st., valued at $600 per lot; total value, $1800; street work is not done, but lots are level and lie well.
$1200—3 years, 8 per cent. net on lot 40x130, on 61st street, near Hoover street, with 5 room house; value $2800.
$1200—3 years, 10 per cent. net, on lot 40x140 on Mimosa st. (first street east of Mateo st.,) between Jesse and Seventh sts.; value $3500.
$125—3 years, 8 per cent. net, on lot, 50-foot front, on E. Seventh st., between Spence street and Lorena avenue, Boyle Heights. Just one block south of Stephenson avenue, with new 5-room bungalow; value $2500.
$1250—3 years, 8 per cent. net, on lot 40x130 on Avenue 64, near Pasadena ave., with fine new 5-room house; value $3500. We have ten of these loans, and can especially recommend them.
$1250—3 years, 8 per cent. net, on lot 50x150, with fine new 5-room bungalow. This is on east side Gordon st., and is the first house south of Sunset blvd., Hollywood. Value $2750.
$1500—3 years 8 per cent. net on lot 52x172, on Stephenson avenue, near Esperanza. Improved with a beautiful 5 room bungalow; value $3000. We have two of these loans left.
$1500—3 years, 7 per cent. net, on lot 45x130 on E. Fourth st., between Lorena ave. and Indiana st.; improved with fine new bungalow, 5 rooms; value $3000. We have 2 of these left.
$1500—3 years, 8 per cent. net, on lot 50x150 on Louise st. near Doran st., Glendale. With a beautiful 5-room bungalow; value $3000. We have three of these loans left.
$1500—3 years, 8 per cent. net, on lots 150x180 on east line of Rosemont ave., between First and Temple sts.; value $4500, unimproved. All street work in.
$1500—3 years, 7 per cent. net, on lot 30x121 on Lecil st. between Washington and 23d sts.; value $2500; with 5-room house, value $1500; total value, $3500.
$1500—3 years, 8 per cent. net, on lot 50x145 on Gulrado st., between Euclid ave. and Ezra st., Boyle Heights, with a 5-room house; total value, $3000.
$1600—3 years, 7 per cent. net, on lot 40x122, with fine new 5-room bungalow, at No. 1113 W. 51st Place, just east of Budlong ave.; value $3300.
$1600—3 years, 8 per cent. net, on lot 40x130 on 57th st. near San Pedro st., with fine new 5-room bungalow; value $3200. We have six of these loans.
$1600—3 years, 8 per cent. net, on lot 40x130, on 59th street, just west of Hoover street, with fine new 5-room bungalow; a gem. Value $3200.
$1600—3 years, 8 per cent. net, lot 40x130, on 58th Place near Hoover street, with fine new house; value $3200.
$1650—3 years, 8 per cent. net, on lot 40x130 on 57th st. near San Pedro st.; improved with a beautiful 5-room house; value $3300.
$1800—3 years, 8 per cent. net, on lot 40x130 on 52nd st., between Hoover st. and Vermont ave., with 6-room bungalow; value $3600.
$2000—3 years, 8 per cent. net, on lot 50x150 on the southwest corner of Roselawn and Newman, near Heliotrope Drive, with fine new 6-room bungalow; value $4300.
$2500—3 years, 8 per cent. net, on lot 100x280 on Valley View road, Casa Verdugo, Glendale, with fine large house; value $4250.
$3000—3 years, 8 per cent. net on lot 50x150, on West Temple street, opposite Custer avenue and Custer-avenue school; value $6000; improved with fine 2-story brick building, consisting of 2 stores and 2 flats; value $6500; total value $12,500.
$3500—3 years, 7 per cent. net on lot 40x80 on the northeast corner of Court and Metcalf sts., improved with 4 new flats; value $7500.
$4500—3 years, 8 per cent. net, on lot 50x165 on N. Soto st. near E. First st., with 7-room house; value $8000.
$5500—3 years, 8 per cent. net, payable quarterly, on 40-acre ranch near Garden Grove on Santa Ana line; good sandy loam, no alkali, owner wants loan to put in pump and plant alfalfa; value $11,500.
$10,000—3 years, 6 per cent. net, on lot 64x200 feet on S. Marengo blvd., Pasadena, with a fine 3-story modern hotel; value $30,000.
References—Title Insurance & Trust Co., Title Guarantee & Trust Co., Los Angeles Abstract & Trust Co., First National Bank, Citizens' National Bank, and 1000 satisfied clients.
MATTHEWS & MATTHEWS,
The Leading Mortgage Brokers,
329 Douglas Bldg., cor. Third and Spring sts.

WANTED—MONEY.
$1250—3 years, 7 per cent., 6-room bungalow, 36th and South Park ave., value $3000.
$2000—3 years, 7 per cent., apartments, 40th near South Park ave., value $5000.
$3000—3 years, 7 per cent., 100-ft. improved W. Jefferson property, value $9000.
$3500—3 years, 7 per cent., new, modern, 10-room house, Manhattan near W. 4th, value $10,000.
$4000—3 years, 7 per cent., 26 lots at Pico and Western ave., value $26,000.
$5000—1 year, 7 per cent., industrial bonds, two for one security.
$7000—3 years, 7 per cent., new industrial plant on 18th near Central, value $17,000.
$7000—3 years, 7 per cent., elegant new 11-room residence on W. Adams Heights.
$10,000—3 years, 7 per cent., for building apartment-house.
Bond and Mortgage Dept.
CITY AND COUNTY BANK,
Second and Spring sts.

WANTED—MONEY.
We are daily in receipt of applications for the best class of real estate loans in amounts from $200 up to $150,000, and are in a position to put your money out on high-class security, without delay or expense to you.
Bond and Mortgage Dept.,
CITY AND COUNTY BANK,
Second and Spring sts.

WANTED—MONEY ON REAL ESTATE—FIRST MORTGAGES.
The choicest applications for loans not only reach a bank, but the advantage of operating through a thoroughly responsible institution will be apparent to those with money to loan.
Real Estate Loan Department,
OIL AND METALS BANK AND TRUST CO.,
311 W. Third st.; Main 535, 10523.

WANTED—
I want private money.
—$1100—
—$1200—
—$1250—
7 per cent. and 8 per cent.; first mortgage liens on new, up-to-date bungalows.
J. FRANK BOWEN,
440 Douglas Bldg.

WANTED—
I want private money.
—$1100—
—$1200—
—$1250—
7 per cent. and 8 per cent.; first mortgage liens on new, up-to-date bungalows.
J. FRANK BOWEN,
440 Douglas Bldg.

WANTED—MONEY.
We want more applications for loans from $1000 up on bungalows and houses.
LOAN DEPARTMENT,
WRIGHT AND CALLENDER COMPANY,
403 S. Hill st.
10745. Main 8040.

WANTED — BY CUSTOMER THIS MORNING, $275 for short time; owner will deed you two Los Angeles lots land to hold as security for same; will pay bonus and interest. Every thing guaranteed first-class. Can you accommodate for short time? See PHOENIX, 202 Grant Bldg.

WANTED—$3000, 7 PER CENT., 2 YEARS, $100 bonus; security trust deed, $6000, lot 27, near Figueroa. PHONE 72518.

WANTED—MONEY, $1500, $2000, $2250, $4500, in Wilshire section. MR. WELLS, 404-5 Union Trust Bldg. F8427.

WANTED—$27,500, AT 7 PER CENT., BRICK income property. Address K, box 13, TIMES OFFICE.

WANTED—$20,000 LOAN ON $200,000 PROPERTY, best interest paid. 532 I. W. HELLMAN BLDG.

WANTED—MONEY ON FIRST MORTGAGE, best interest in city paid. 532 I. W. HELLMAN BLDG.

## STOCKS AND BONDS—
### and Mortgages.

FOR EXCHANGE—GOOD MIDWAY OIL stock for lots, cottage or acreage, Los Angeles or vicinity. F1660. NEWBERRY'S, 827 Central Bldg.

WILL BUY
Midway Maricopa Crude Oil.
Midway Northern and Kramer Consolidated.
VAN HOUTEN, 501 O. T. Johnson Bldg., L.A.

WILL PAY 21 CENTS CASH FOR ANY part 6300 shares of Pick and Drill Mining Co.'s stock. Address L, box 183, TIMES OFFICE.

FOR SALE — HIGH CLASS SECURITIES, paying 10 per cent. per annum; also some gilt edge stock paying 25 per cent. per annum. 255 S. SPRING ST.

SNAP—WILL EXCHANGE 80 ACRES proven oil land for oil stock, either to individual or company. VAN HOUTEN, 501 O. T. Johnson Bldg., L. A.

FOR SALE—BLOCK MARICOPA OIL, IN the gusher section selling for 25c at bargain. Address K, box 181, TIMES OFFICE.

FOR EXCHANGE—6 PER CENT. GILT edge stock; want clear property to $5000. MUNHOLLAND, 603 H. W. Hellman Bldg.

MINE $50 PER TON, FREE MILLING. Everything complete, for oil stock. Address K, box 188, TIMES OFFICE.

ALL STOCKS OR BONDS BOUGHT AND sold or loans made. Address CC, box 115, TIMES OFFICE.

WANT CASH OFFERS FOR MIDWAY MARICOPA, Midway Northern, southwestern Packing. SCHENCK, 658 Fay Bldg.

## STOCKS AND BONDS—
### and Mortgages.

WANTED—
Stock in the Los Angeles Investment Company, any amount up to $40,000; will pay up to 5 per cent., less than the company's selling price.
G. F., care GLOBE SAVINGS BANK.

H. F. LEWIS & CO.,
307 Union Trust Bldg., cor. 4th and Spring.
—BARGAINS—

| | | |
|---|---|---|
| 20 | American Oil Fields | $42.50 |
| 100 | Home Builders | 1.70 |
| 500 | Clara Consolidated | 1.30 |
| 1000 | Midway Central | .31 |
| 3000 | Little Butte | .02½ |
| 5000 | Mohawk Herald | .06½ |

TELEPHONE F5444.

FOR SALE—I HAVE 2000 SHARES MERCHANTS and Bankers stock, first-class; owns 188 acres patented Kern field, clear, finishing first well now, got to sell! Price 40c; company's price; best offer goes; make yours today. Address E, box 219, TIMES BRANCH OFFICE.

WILL SELL STOCK IN THE BEST AMUSEMENT corporation ever organized in Los Angeles; an absolutely gilt edge dividend paying security. See me, write, or telephone F2839. WILLIAM DISSMAN, 316 Union Trust Bldg.

CAN EXCHANGE GOOD LISTED STOCK for Midway Maricopa Crude Oil, Kramer Consolidated or other stock. VAN HOUTEN, 501 O. T. Johnson Bldg., L. A.

FOR SALE—3000 MIDWAY CENTRAL.
1000 United Oil.
1000 Consolidated Midway.
DISSMAN, F2839, 316 Union Trust Bldg.

I MUST HAVE CASH AT ONCE, WILL SACRIFICE my 5000 shares of Midway 5 oil stock at 22 cents per share. Address M. R., 1216 W. 37th st.

WILL TRADE MIDWAY 5 OIL STOCK AS part payment on bungalow or for acreage near Palms. Address E, box 238, TIMES BRANCH OFFICE.

"MIDWAY UNION" OIL STOCK OR CONTRACTS bought if cheap. Address P. O. BOX 1292.

## FOR SALE—
### Miscellaneous.

FOR SALE — COMPLETE OUTFIT OF household goods at big bargain. Everything in good shape. Biggest snap in city. Come early.

| | | |
|---|---|---|
| 85c | Swiss curtains | .50c |
| $1.25 | blanket, heavy | .85c |
| $1.50 | bowl and pitcher | $1.10 |
| $2.00 | kitchen table | $1.60 |
| $3.00 | carpet sweeper | $2.00 |
| $3.50 | wash stand | $2.60 |
| $5.00 | library table, mission | $3.75 |
| $6.50 | cottage dinner set | $4.50 |
| $7.00 | mission rocker, leather seat | $5.00 |
| $7.50 | wardrobe couch | $5.50 |
| $8.00 | ladies' desk, solid oak | $6.50 |
| $11.50 | easel mirror | $8.50 |
| $12.50 | wardrobe, double doors | $9.50 |
| $15.00 | extension table, pedestal | $11.00 |
| $16.00 | Princess dresser | $11.50 |

OVERELL'S, 700-708 S. Main st.

FOR SALE—SECOND HAND WINDMILL, tanks, pumps, engines and farm machinery. Why buy new when we can furnish good serviceable material at about half? Fine lot redwood tanks, 500, 1000, 2000, 3000, 4000, 5000, 6000, 8000, and 10,000-gallon; 2, 3, 4, 6, 8, 10 and 12 h.p. engines, first-class, very cheap. Lilp and Fresno scrapers, plows, cultivators, weeders, hay baler, header, mounted wood sawing, outfit with 9 h.p. engine, complete and guaranteed, $225, bone grinder, fruit crusher, auto sparker, feed rack, wagons and buggies at nearly your own price. DEMMITT CO., upstairs, 120 N. Main.

FOR SALE — TIMES COOK BOOK, NO. 3, new edition, now on sale. The largest, most elaborate and comprehensive cook book of the series issued by The Times.
The 218 recipes for hot Spanish and Mexican dishes and the hygienic department are big features of the publication. The recipes, brought out by The Times Prize Cooking Contest, are generally from Southern California housewives and noted chefs. Price 20c; by mail, 6c additional. Address THE TIMES, Los Angeles.

FOR SALE—PINE AND REDWOOD LUMBER, LATH, SHINGLES AND SHAKES FOR ALL BUILDING PURPOSES. WE ARE PERMANENTLY IN THE LUMBER BUSINESS AND WILL BE GLAD TO SUBMIT ESTIMATES ON HOUSE BILLS AND OTHER SPECIFICATIONS.
HUGHES MANFG. & LUMBER CO.,
1430 S. ALAMEDA ST.
PHONES 10627—MAIN 1443.

FOR SALE—GROCERY AND MEAT FIXTURES, several showcases and scales, two fine computing scales, cheese cutter, large Hallwood cash register, coffee mill. Also complete butcher outfit; fine ice box, blocks, racks, scales; going out of business; everything at a bargain, good delivery horse, harness and wagon. Call at once. 2323 PASADENA AVE. Griffin car to Daly st.

FOR SALE—GAS ENGINES, 75, 60, 25, 22, 18, 15, 8, 5, 4, 3, 2 H.P. Centrifugal pumps, 1 No. 10 horizontal; 1 No. 6 two-step horizontal; 1 No. 5 and No. 2 two-step vertical; 1 No. 6, No. 4 single vertical. These engines and pumps are in or will be put in first-class running order. R. KELLY, 524 Mission Road. Boyle 126, Home 41306.

FOR SALE—
A portable well rig, in perfect condition, suitable for drilling 1200 feet, with 17 H.P. Stover engine; full set of tools, and some extra tools. Now located within 25 miles of the Devil's Den Oil Fields.
GOLDEN STATE REALTY CO.,
130 W. 4th st., Los Angeles, Cal.

FOR SALE—30 BOILERS, ALL SIZES AND makes, from 5 to 100-h.p. Steam engines, gas engines, air compressors, steam, distillate and power hoists. Steam and power pumps, rock crushers. Several blowers, 12 to 48-in. 40 carloads of pipe and fittings. R. KELLY, Mission Road and Macy st. Boyle 126. Home 41306.

FOR SALE—LOT OF HEAVY IRON OIL tanks. Lot of old boiler shells, fine for pit work and standpipes. 10,000 feet 4-inch, 10,000 ft., 3¼-inch, 2000 ft. 8¼-inch, 5000 feet 3-inch O. D. casing.
R. KELLY,
Boyle 126; Home 41306. 524 Mission Road.

FOR SALE—TIMES BRANCH OFFICE, 531-533 S. Spring st. Advertisements and subscriptions left at the new Spring st. office of The Times will receive as careful attention as at the main office. Competent clerks in attendance.

FOR SALE—A FINE CROP OF MISSION grapes, by the box or by the acre, on the vine; will sell all or any quantity; location of grapes is in Pasadena. Address FRED C. EPPERSON, 517 Byrne Bldg. Phone Broadway 1630.

FOR SALE—ONE DOZEN CHILD'S OUTGROWN dresses, ages 3 to 5 years, $4; 2 expensive white bear cloth hats, $1.25 each; also articles of furniture; no dealers. Call WEST 5915.

FOR SALE — NEW AND SECOND-HAND billiard and pool tables and bowling supplies, bar fixtures of all kinds, easy payments. THE BRUNSWICK-BALKE-CALLENDER CO., 321-3 E. Third st., L. A.

FOR SALE — ON TIME PAYMENTS, LACE curtains, portieres, couch covers, rugs, carpets and mattings and furniture; stoves and household goods. OVERELL'S, 700-708 S. Main st. THE BIG STORE.

FOR SALE—PIANOS, AT $2.50 AND $3 PER month, square pianos of standard makes, in excellent condition. Will sell on the above small payments. GEORGE J. BIRKEL CO., 345-347 S. Spring st.

FOR SALE — CHEAP, SECOND-HAND butcher shop, fixtures in good condition. Also five Toledo Springless scales. Call Sunset MAIN 3200; HOME 10383.

FOR SALE—OR EXCHANGE—SHORT TERM piano lessons for phonograph or what have you? Value $30. Address G, box 96, TIMES OFFICE.

FOR SALE—TWENTY HORSE POWER GAS engine. A bargain; brand new. Inquire 153 RAILROAD ST.

FOR SALE—CHEAP, OLIVER TYPEWRITER No. 5, almost new. Call at 1026 EAST 40TH ST., or phone South 1731 after 6 p.m.

FOR SALE—A CORPORATION FRANCHISE, a moneymaker, by C. M. BUCK, 225 Byrne Bldg. A1849.

FOR SALE—ONE 3-8 CARAT DIAMOND ring, ladies' mounting, $30. Address J, box 170, TIMES OFFICE.

FOR SALE — ⅝-CARAT COMMERCIAL white diamond, at a sacrifice. Address E, box 204, TIMES BRANCH OFFICE.

FOR SALE—BALLOON NET, NEW, CHEAP. Call 2312½ WALL ST.

FOR SALE—1-H.P. ENGINE, CHEAP, AS good as new. Call at 121 E. SIXTH ST.

FOR SALE — SECOND-HAND FIREPROOF safe, cheap. ANDERSON, 212 N. Main.

FOR SALE—200 CHOICE ROSE BUSHES, cheap. 1846 E. 54TH ST. Phone South 5678.

FOR SALE—FIRE WOOD, CHEAP, AT 748 BONNIE BRAE. 51132.

FOR SALE—FIRE-PROOF OFFICE SAFE. STAR SIGN CO., 114 E. Market.

## FOR SALE—
### Furniture.

FOR SALE—BIG SNAP! WILL SELL ENTIRE lot furniture at sacrifice. Best buy in city. See these goods before you buy.

| | | |
|---|---|---|
| 75c | tabourette, solid oak | .50c |
| $1.00 | chair | .80c |
| $1.75 | costumer, oak | $1.10 |
| $2.00 | bolster roll, all sizes | $1.25 |
| $3.00 | rocker, hardwood | $2.00 |
| $3.50 | mission clock | $2.50 |
| $4.00 | art square, room size | $3.00 |
| $5.00 | mahogany parlor table | $3.75 |
| $6.50 | collapsible go-cart | $4.50 |
| $7.50 | iron crib, drop sides | $5.50 |
| $8.50 | grass rug, room size | $6.75 |
| $11.00 | hall tree, French mirror | $8.50 |
| $14.00 | bed lounge, jamie cover | $11.50 |
| $22.00 | china closet, mirror top | $17.00 |
| $25.00 | brass bed, 2-inch posts | $18.50 |

OVERELL'S, 700-708 S. Main st.

FOR SALE—COLGAN-HENDERSON FURNITURE CO. (Inc.,) successors to James Colgan & Co., 724 S. Main st. Greatest bargain furniture store in Los Angeles. Cash or time. MAIN 2058, F2956.

FOR SALE—FURNITURE OF 5-ROOM flat, close in; Ninth and Flower; must sell at once; cheap rent and handy. Call 712½ W. NINTH.

## FOR SALE—
### Furniture.

FOR SALE — FURNITURE, CARPETS, stoves and household goods, cash or on easy payments. If you need one piece or a house full we will save you 1-3; old furniture taken in exchange for new. Largest dealers in the west. COLYEAR'S, 509-11 S. Main st. Phone F3171; Main 1717.

FOR SALE—OFFICE FURNITURE CONSISTING of two roll top desks and chairs, rug 9x12, four chairs, drawing table and stool, flat top desk, typewriter stand, Underwood typewriter No. 4, Burrows adding machine stand on wheels, all in good order, nearly new, will sell any part. Room 222 LISSNER BLDG.

FOR SALE—HOUSEHOLD GOODS, CHEAP, or trade for trunk. 141 AVE. 34.

## THINGS ON WHEELS—
### All Sorts.
#### Automobiles.

FOR SALE—
ELECTRICS ONLY.
ELECTRICS, ELECTRICS.
Waverly, Chelsea, Stanhope, new tires, new batteries, bargain, $700.
Waverly runabout, great for the money, ready for use, $275.
Detroit 4-passenger coupe, almost new, $2000.
R. & L. demonstrator, Victoria, new, $1750.
Waverly Stanhope, with new battery, $600.
Stock of latest models R. & L., just arrived.
R. & L. ELECTRIC AUTO CO., 2114 West Seventh st., opposite Westlake Park. 53026. Temple 154.

BARGAINS IN AUTOMOBILES.
We are selling out this week.
Our big stock all must go. Don't miss
THIS GRAND OPPORTUNITY.
AUTOMOBILE CLEARINGHOUSE ASS'N.
1118-20 S. Main st.

FOR SALE—OR EXCHANGE — HAVE $800 equity in an E. M. F. "30" automobile fully equipped and practically new; also $600 equity in house and lot, on a fine street; also equity of $150 on adjoining lot; will sell either or all or will exchange one or all as part payment on ranch, suitable for poultry and alfalfa. Tell the whole story first letter. Address E, box 66, TIMES OFFICE.

FOR SALE—MITCHELL 1907, 1908 AND 1909 4-cylinder, 20 H.P. runabout and 30 H.P. touring cars; we have a good assortment of used cars, taken in trade on 1910 Mitchells, and at prices that make them snaps. Remember, we guarantee our used cars and you take no chance of being "stung." Call at once. GREER-ROBBINS CO., 1501 S. Main st. Broadway 5410; Home 23813.

MR. PUNCTURELESS, 1207 S. MAIN, WILL SELL 40 FINE SECOND-HAND RUBBER CASINGS REGARDLESS OF VALUE, TAKEN IN EXCHANGE FOR LEATHER TIRES. ALSO FINE BABY REO, ALL BRAND NEW TIRES AND IN FINE RUNNING SHAPE FOR LESS THAN HALF VALUE. OTHER GREAT BARGAINS.

FOR SALE—1910 POPE-HARTFORD, 3½ MONTHS OLD, FULLY EQUIPPED, ABSOLUTELY AS GOOD AS NEW. SUDDEN CHANGE IN BUSINESS COMPELS ME TO GO EAST FOR A YEAR AND WILL GIVE SOME ONE A REAL BARGAIN. CAN BE SEEN AT 2812 LA SALLE AVE. 72374.

FOR SALE—AT A BARGAIN; 5-PASSENGER Tourist and this is cheap for the money; come and see what $400 will buy for service and satisfaction 'tis a chance for a low-priced car. EASTERN MOTOR CAR CO., 823 S. Olive st.

AUTOMOBILE CLEARING-HOUSE ASSN.
The place to buy.
The best assortment of slightly used automobiles on the Coast.
All guaranteed.
1118-20 S. MAIN ST.

DO YOU WANT TO SELL YOUR CAR? WE want 50 used automobiles of standard makes. We will pay spot cash. What have you to offer? Phone F2981, Main 124, or call
AUTOMOBILE CLEARING-HOUSE ASSN.,
1118-20 S. Main st.

FOR SALE—BEST BUY IN A SECOND-hand car in this city; good as new and it is a Buick; $500, on terms. Owner is sick. McPHERSON INV. CO., southeast corner Arlington and 16th sts. Phone West 4588 and residence, West 11.

WE HAVE 2 MITCHELL TOURING CARS, all 5-pass., in good condition. Do you want one of them? We will sell cheap.
AUTOMOBILE CLEARINGHOUSE ASSN.,
1118-20 S. Main st.

A FORD AND A MAXWELL RUNABOUT day down in price and both guaranteed A1. Who wants them?
AUTOMOBILE CLEARINGHOUSE ASSN.,
1118-20 S. Main st.

FOR SALE—1910 WINTON, 5-PASSENGER Tourabout, practically new. Top, 36-inch wheels, patent leather upholstering. Cash, no trade. HOLLENBECK BUR WORKS, Santa Monica.

ONE 4-CYLINDER, 24 H.P. POPE, SHAFT drive, 3 speeds, forward and reverse; will sell at a sacrifice as I am going out of town and need the money. Call at 247 W. 17TH ST. Phone 23421.

WANTED — 4-CYLINDER, 4-PASSENGER automobile in exchange, large clear lot on car line, close in. Price $1000; have cash buyer at $950. Address L, box 113, TIMES OFFICE.

THREE AUTO DELIVERIES, CAPACITY 1500 lbs., cheap for cash; come and look them over.
AUTOMOBILE CLEARINGHOUSE ASSN.,
1118-20 S. Main st.

WHAT HAVE YOU TO TRADE IN TOURING car, diamonds, clear L. A. real estate for nearly new Packard, "30" roadster; cost $5500; price for few days, $3500 or make cash offer. CITY GARAGE, 1134 S. Main st.

GREAT BARGAIN, LATE MODEL CADILLAC 30, Roadster, cost $2000, has top, glass front, 2 extra tires, price for quick sale, $775. This is net price, no agents at this price. PHONE 53891 before 10 a.m., any day.

FOR SALE—BEST OFFER THIS WEEK, late model Maxwell runabout, fine top, lamps, etc.; paint, tires and motor practically like new. Owner leaving city Sunday, must sell. 702 S. SPRING, room 203.

FOR SALE — $500; THIS WEEK ONLY, high power, 4-cylinder, 2-passenger, perfect condition; cost $2200; looks like new. Owner leaving city, must sell at once. 702 SOUTH SPRING, room 203. F5588.

FOR EXCHANGE—LOT ON RIALTO ST., Venice of America. Price $1250, clear; want 1910 5-passenger auto, about same value; must be right. 2641 DALTON AVE., Los Angeles. West 2725.

"PACKARD 18," JUST LIKES NEW; HAS every equipment, only run a few thousand miles. You can buy this car cheap for cash. Money talks on this one. See car today, 1135 S. MAIN ST.

WANTED—7-PASSENGER 1910 AUTOMOBILE. Will give $1000 equity in house and lot and new 1910 high-grade 5-passenger automobile fully equipped. E. W. MOULTON, Santa Ana, Cal.

WANTED—MODEL '09 OR '10, 4 OR 5 PASSENGER automobile, in exchange for large lot, good location, with California house on rear, in Hollywood. SUNSET HOLLYWOOD 673.

WANTED—A RUNABOUT AND FIVE-PASSENGER car for cash; must be in first-class order and dirt cheap; state make of car. Address H, box 171, TIMES OFFICE.

WHO WANTS TO BUY MY BUICK WHITE Streak with surrey rear seat, glass front, speedometer, and in first-class condition, good as new. Call up F2981.

A FINE FAMILY CAR, TYPE H, CADILLAC cost $3000; going at $850; this is the biggest snap in town; everybody knows the Cadillac. 1120 S. MAIN ST.

PACKARD, 1910, 5-PASSENGER, OWNER leaving town, sell at sacrifice for cash, only live ones, no agent. Address L, box 21, TIMES OFFICE.

FOR EXCHANGE—ONE FORD AND ONE Stevens-Duryea, 2-cylinder runabouts in good repair, $500 each; want ranch, horses or cows. Address L, box 13, TIMES OFFICE.

FOR SALE—1 FINE TOURING CAR CONDITION guaranteed, price is cheap and can be paid on installments. W. K. COWAN, 1140 S. HOPE ST. Both phones.

$400 TAKES MY 30-H.P. 4-CYLINDER CAR, in fine running order; has 5-passenger body, top and tires are practically new. 1228 S. FLOWER ST.

FOR EXCHANGE — 2 REDONDO VILLA lots, and $300 cash for automobile. What have you. Address G, box 158, TIMES OFFICE.

WANTED—1909 OR 1910 WHITE STEAMER automobile, five-passenger, for cash; must be first-class order. Address H, box 12, TIMES OFFICE.

FOR SALE—FOR CASH, GOOD PAPER OR clear real estate, '07 Franklin, five-passenger car, in good condition, glass front and top. BOX 78, FULLERTON, CAL.

FOR SALE—CADILLAC, THIRTY, TOY tonneau, completely equipped. Car in perfect shape, less than a year old. This is a bargain at $1300. 1010 S. MAIN ST., F3126.

FOR EXCHANGE—WILL TAKE '09 OR '10 model runabout or roadster, as part payment on clear East Hollywood lot. Address H, box 23, TIMES OFFICE. South 6632.

ROADSTER, 1909 RENAULT, WILL SACRIFICE for cash, owner leaving for Europe, August 10. Address L, box 22, TIMES OFFICE.

WANTED—WILL PAY CASH FOR SECOND-hand standard automobiles, 1908 or later models. See RANGS, 1024 San Pedro st.

$250 BUYS FINE RUNNING FULLY equipped Ford, good tires. 1945 WARNER ST.

FOR HIRE—PIERCE 40 H.P., 7-PASSENGER auto, $3 first hour, $2.50 second, $10 for 5 hours. Call any time. HOME PHONE 23029.

FOR SALE—A HUPMOBILE, USED ONLY few times; will sacrifice for cash or exchange. OWNER, 626 Berendo.

WANTED—AUTOMOBILE, FIVE OR SEVEN passenger for acreage. Call 529 CENTRAL BLDG.

I WISH TO BUY FOR CASH, 1909 OR 1910 5-passenger auto; must be a bargain; show car. 428 S. HILL ST., room 270.

WANTED — AUTOMOBILE, WILL GIVE beach lot, clear, valued $750. Address E, box 212, TIMES BRANCH OFFICE.

MY BUICK STREAK 4-CYLINDER, TOP, wind shield, full equipment; cash, no trades. BROADWAY 3226.

WHO WANTS MY EQUITY $425 IN A FINE lot for 5-passenger auto? Call SOUTH 461.

## THINGS ON WHEELS—
### All Sorts.
#### Automobiles.

WANTED—TO RENT AUTOMOB[illegible] are prepared to use from 4 a.m. [illegible] August 18th, a limited number of [illegible] at reasonable prices. Drivers [illegible] nished. Machines owned by private [illegible] preferred. Call Mr. Beach, LINCOLN-[ROOSE]VELT REPUBLICAN LEAGUE, [illegible] way. Main 1862, Main [illegible].

GAS ENGINE FOLEY—
Auto and gas engine repairing [illegible] 33RD ST.

FOR SALE — MAXWELL [illegible] nearly new; cash or diamonds. [illegible] box 60, TIMES OFFICE.

#### Bicycles, Invalid Chairs.

FOR SALE—IVER JOHNSON [illegible] brake, spring seat, bicycle, in [illegible] $15. 729 S. HOPE ST.

#### Buggies, Phaetons, Runabouts.

FOR SALE — BY PRIVATE PARTY [illegible] new buggies, one stanhope and [illegible] best. Am forced to sell at once. [illegible] 197 S. MARIPOSA AVE. Phone [illegible] 5022, Temple 1061.

#### Coaches, Carriages, Victorias.

FOR SALE — TWO ELEGANT [illegible] carriages, slightly used; can be [illegible] the FASHION STABLES, 219 East [illegible] No reasonable offer refused.

#### Wagons and Carts.

FOR SALE — 1¼-INCH WAGON [illegible] new, gravel bed, double seat, [illegible] ness, $55, worth $100. 1940 E. 8TH [illegible].

## LIVE STOCK FOR SALE—
### Horses, Cattle, Mules, Etc.

FOR SALE—
AUCTION. AUCTION. AUCTION.
MONDAY, AUG. 8, 10 A.M.
620 E. 7TH ST.
Two carloads of strictly first-class horses, ranging in ages from 3 to [illegible], weight from 1100 to 1500 lbs., in the lot are 37 head of young well broken [illegible] general purpose horses and mares. [illegible] never been any better class of stock offered at public sale in this city. [illegible] mated dappled gray teams, just the [illegible] heavy delivery or ranch work, 4 [illegible] teams of good brood mares, 7 head [illegible] city drivers, 4 Spanish broke saddle [illegible] this stock must and will be sold to the highest bidder for cash; every animal [illegible] every particular just as represented [illegible] refunded. Sale starts promptly at [illegible] the SEVENTH STREET HORSE A[UCTION] MARKET, at 620 E. 7th st. Main [illegible].
JNO. D. HOWARD, PROP.

WILLIAM N. SNOWDEN, AUCT[IONEER].

FOR SALE—
AUCTION. AUCTION. AUCTION.
HORSES, BUGGIES, WAGONS, [illegible]
AT AUCTION, EVERY TUESDAY [AND] SATURDAY, AT 10 O'CLOCK, [illegible] FASHION STABLES, 219 E. FIRST [illegible] TENDING PURCHASERS SHOULD [NOT] FAIL TO ATTEND OUR SALES [illegible] STOCK SOLD IS GUARANTEED [AS REP]RESENTED IN EVERY PA[RTICULAR]. DON'T FORGET THE SALE DA[YS] TUESDAY AND SATURDAY AT [illegible] S. WATKINS & CO., AUCTIO[NEERS].

FOR SALE — ON ACCOUNT OF [illegible] troubles am forced to sell [illegible] team of bay work horses, 7 and [illegible] weigh 2500 lbs., both for $300; [illegible] well matched mules, both in good [illegible] weigh 900 lbs. each; both for $[illegible] tle bay driving horse, fine trave[ler] 1000 lbs., $65. MRS. HAMILTON, [illegible] diana st.

FOR SALE—CHEAP, AS I AM [illegible] work and cannot afford to feed [illegible] of horses, heavy double work [illegible] light farm wagon, for $125; fine [illegible] horses, full brothers, fine looking [illegible] and gentle, 5 and 6 years old; [illegible] cheap. Call 676 S. DALY ST. Take [illegible] Park car.

FOR SALE—I WILL, ON WE[DNESDAY] August 10, 1910, at 12m., sell at [illegible] Los Angeles county, two horses, [illegible] of Jessie R. Ashmore, for failure [illegible] pasturage of said horses, after [illegible] tice to apy the same. R. NAVA[illegible].

FOR SALE—SORREL HORSE, [illegible] Guaranteed perfectly sound and [illegible] $65. Short bed spring wagon, as [illegible] $40; Concord buggy, used 3 months [illegible] ness, $5. Sell separate. [illegible] AVE. Boyle 2085.

FOR SALE—VERY NICE BROWN [illegible] family horse, fine looking, not [illegible] fast traveler, city broke, very [illegible] $65; some on payments. 2609 [illegible] Grand avenue-Dalton car, to [illegible] north.

FOR SALE — CARLOAD OF [illegible] MULES; WEIGHT 1100 TO [illegible] IN NEED OF GOOD STOCK, [illegible] TO SEE THIS BUNCH BEFORE [BUY]ING. REAR OF 301 ALISO ST.

FOR SALE—FINE 1100-LB. [illegible] ily horse, sound, fine driver, [illegible] fine saddler, city broke, gentle for [illegible] $125 to party giving good home. [illegible] ST., Maple avenue car.

FOR SALE—TWO ALL AROUND [illegible] mares and three months old [illegible] years old; weight about 1200. [illegible] harness. Call on 702 SANTEE [illegible] Broadway 3702.

FOR SALE—OR EXCHANGE—[illegible] erty, 22 head of first-class horses [illegible] This stock must be sold at once [illegible] a lady, cannot care for same. [illegible] ST.

FOR SALE—BEAUTIFUL [illegible] surrey, ranch or delivery; [illegible] gy and harness; separate. [illegible] once. 425 S. FLOWER.

FOR SALE—ONE FINE JERSEY [illegible] fresh 16 days, with heifer calf [illegible] a beauty. 2757 WEST 11TH ST.

FOR SALE—SORREL HORSE, [illegible] gle or double; use him as [illegible] $75; also mare with colt, [illegible] saddle; sound. 2607 W. 10TH ST.

FOR SALE—A BEAUTIFUL F[illegible] Splendid milker; in fine con[dition] in six weeks. Inquire HICKS [illegible] Rancho.

FOR SALE—BAY HORSE, FAT, [illegible] sound and true to work single [illegible] price $50. Call for Mrs. Thomas [illegible] CENTRAL AVE.

FOR SALE—TWO YEARLING CO[LTS] matched, gentle, halter broke, [illegible] will make good horses; pair for $[illegible] Call 4507 CENTRAL AVE.

FOR SALE—8 HEAD FIRST-CLASS mules; at work every day. Call after 5:30 o'clock work days, [illegible] MEDA. Main 7567, 21716.

FOR SALE—2 TEAMS AND [illegible] ons; guaranteed plenty of work [illegible] grocery business and must sell. [illegible] 2427.

FOR SALE—GOOD 1200 LB. B[illegible] in good condition; must sell at [illegible] no further use for him. Call [illegible] ST.

FOR SALE—GOOD DELIVERY [illegible] harness and wagon, bargain at [illegible] once. 2323 PASADENA AVE., [illegible] Daly st. PHONE EAST [illegible].

FOR SALE—HORSE, 6 YEARS, weight 1150, true puller, [illegible] Fine under the saddle. Will sell [illegible] at once. 137 EAST 25TH.

FOR SALE—FINE HORSE, [illegible] fine driver; make good delivery [illegible] rubber-tired buggy and harness [illegible] Call 747½ S. HILL.

FOR HIRE — 2 GENERAL [illegible] horses; good for groceries, [illegible] 515 CROCKER.

FOR SALE—MARE, CITY BROKE, [illegible] old, true puller, double or [illegible] sold at once. 137 EAST 25TH.

FOR SALE — AT M'LELLAN'S [illegible] of a horse or mule you want [illegible] Representations guaranteed. [illegible]

FOR SALE—1 FINE YOUNG COW [illegible] 14 quarts of milk. 1029 MARION [illegible] cheap for cash. West 9th st. car.

FOR SALE—GOOD GENTLE [illegible] horse, harness and buggy. Price [illegible] up MAIN 1728.

FOR SALE—PAIR OF MULES [illegible] worker, true to pull, weight [illegible] for $40; a big bargain. 4507 CENTRAL [illegible].

FOR SALE — 2 BEAUTIFUL [illegible] horses, 4 years old; weight [illegible] every way. Call at 939 BART[LETT ST.]

FOR SALE—OR RENT, PACK [illegible] with outfit for mountain trip. [illegible] 1025 East Colorado, Pasadena.

FOR SALE—BAY HORSE, GOOD [illegible] little thin, but sound, weight [illegible] today, 4507 CENTRAL AVE.

FOR SALE—HORSE, GOOD [illegible] also wagon and harness, [illegible] ST., Pico Heights.

FOR SALE—ONE JERSEY COW, [illegible] days. Take Santa Ana car to [illegible] R. H. BEAZLEY, Compton, Cal.

FOR SALE—GOAT; GIVING [illegible] milk per day. PHONE SUN[SET] WOOD 1181.

FOR SALE—ONE GOOD FAMILY [illegible] 3100 S. FIGUEROA ST. Phone [illegible].

FOR SALE—HORSES AND MULES [illegible] kinds. J. A. HILL, 222 S. [illegible].

FOR SALE—OR TRADE, ONE [illegible] also mule. PHONE EAST [illegible].

FOR SALE — HORSE, WAGON, [illegible] 939 BARTLETT ST. [illegible].

FOR SALE—HORSE, WAGON, [illegible] $65; horse, buggy, harness, [illegible].

## DETECTIVE AGENCIES—
### and Detectives.

ELMS DETECTIVE AGENCY [illegible] dertake all legitimate dete[ctive work] trusted to it by corporations [illegible] dividuals, correspondence [illegible] best of references. Establish[ed] [illegible] WILSON BLDG. Los A[ngeles].

FRIDAY MORNING

# Classified Liners

[illegible]

THINGS ON WHEELS—All Sorts.

Automobiles.

WANTED—TO RENT AUTOMOBILES are prepared to use from 6 a.m. to ... August 10th, a limited number of good ... at reasonable prices. Drivers must ... nished. Machines owned by private ... preferred. Call Mr. Beach, LINCOLN-... VELT REPUBLICAN LEAGUE, 224 S. ... way. Main 1562. Main 326. F5457, or ...

GAS ENGINE FOLEY—Auto and gas engine repairing. ... 23RD ST.

FOR SALE — MAXWELL RUNA... nearly new; cash or diamonds. Address box 60, TIMES OFFICE.

Bicycles, Invalid Chairs.

FOR SALE—IVER JOHNSON COA... brake, spring seat, bicycle, in good ... $15. 729 S. HOPE ST.

Buggies, Phaetons, Runabouts.

FOR SALE — BY PRIVATE PARTY ... new buggies, one stanhope and one ... bout. Am forced to sell at once. See ... 197 S. MARIPOSA AVE. Phones 10723, ... 1023, Temple 1661.

Coaches, Carriages, Victorias.

FOR SALE — TWO ELEGANT VIC... carriages, slightly used; can be seen at the FASHION STABLES, 219 East F... No reasonable offer refused.

Wagons and Carts.

FOR SALE — 1¾-INCH WAGON, AL... new, gravel bed, double seat, chain ... ness, $55, worth $100. 2040 E. 37TH ST.

LIVE STOCK FOR SALE—Horses, Cattle, Mules, Etc.

FOR SALE—

AUCTION. AUCTION. AUCTION.

MONDAY, AUG. 8, 10 A.M.

630 E. 7TH ST.

Two carloads of strictly first-class ... horses, ranging in ages from 5 to 8 years, weight from 1100 to 1500 lbs., in this lot are 37 head of young well broken blocky general purpose horses and mares. There never been any better class of stock offered at public sale in this city. Seven mated dappled gray teams, just the thing for heavy delivery or ranch work, 4 well mated teams of good brood mares, 7 head of good city drivers, 4 Spanish broke saddle horses; this stock must and will be sold to the highest bidder for cash; every animal must be every particular just as represented or money refunded. Sale starts promptly at 10 a.m. at the SEVENTH STREET HORSE AND MULE MARKET, at 630 E. 7th st. Main 6...

JNO. D. HOWARD, PROP.

WILLIAM N. SNOWDEN, AUCTIONEER.

FOR SALE—AUCTION. AUCTION. AUCTION.

HORSES, BUGGIES, WAGONS, HARNESS.

AT AUCTION, EVERY TUESDAY AND SATURDAY, AT 10 O'CLOCK, AT THE FASHION STABLES, 219 E. FIRST ST. INTENDING PURCHASERS SHOULD NOT FAIL TO ATTEND OUR SALES, AS ALL STOCK SOLD IS GUARANTEED AS REPRESENTED IN EVERY PARTICULAR. DON'T FORGET THE SALE DAYS, TUESDAY AND SATURDAY AT 10 O'CLOCK. E. WATKINS & CO., AUCTIONEERS.

FOR SALE — ON ACCOUNT OF ... troubles am forced to sell immediately team of bay work horses, 7 and 8 years, weigh 2300 lbs., both for $300; nice well matched mules, both in good condition, weigh 950 lbs. each; both for $150; one tie bay driving horse, fine traveler, 1000 lbs., $85. MRS. HAMILTON, 3... diana st.

FOR SALE—CHEAP, AS I AM ... work and cannot afford to feed them ... of horses, heavy double work harness, light farm wagon, for $165; fine team of horses, full brothers, fine lookers, ... and gentle, 3 and 6 years old; will sell cheap. Call 676 S. DALY ST. Take ... Park car.

FOR SALE—I WILL, ON WEDNESDAY, August 10, 1910, at 12m., sell at the ... Los Angeles county, two horses, the property of Jessie R. Ashmore, for failure to pay pasturage of said horses, after ten days' notice to apply the same. R. NAVARRO.

FOR SALE—SORREL HORSE, ... Guaranteed perfectly sound and very gentle; ... short bed spring wagon, as good as new; ... Concord buggy, used 3 months, ... ness, $... Sell separate. 3045 ... AVE. Boyle 2365.

FOR SALE—VERY NICE BROWN ... family horse, fine looking, not lame, fast traveler, city broke, very stylish, ... $90; some on payments. 2969 Dalton ... Grand avenue-Dalton car to Dalton north.

FOR SALE — CARLOAD OF NO... MULES; WEIGHT 1100 TO 1250 L... IN NEED OF GOOD STOCK, DON'T FAIL TO SEE THIS BUNCH BEFORE PU... ING. REAR OF 261 ALISO ST.

FOR SALE—FINE 1160-LB. BROWN ... ily horse, sound, fine driver, ... fine saddler, city broke, gentle for lady; $125 to party giving good home. 26... ST., Maple avenue car.

FOR SALE—TWO ALL AROUND ... mares and three months old ... years old; weight about 1250, ... harness. Call on 762 SANTEE ... Broadway 5902.

FOR SALE—OR EXCHANGE—FI... erty, 22 head of first-class horses ... This stock must be sold at once, ... a lady, cannot care for same. 715 E ... ST.

FOR SALE—BEAUTIFUL MARE ... surrey, ranch or delivery; rubber tire ... gy and harness; separate. Cheap ... once. 435 S. FLOWER.

FOR SALE—ONE FINE JERSEY ... fresh—10 days, with heifer calf, 4 ... a beauty. 2737 WEST 11TH ST. W... car.

FOR SALE—SORREL HORSE, WO... gle or double; use him at anything; $75; also mare with colt, broke ... saddle; sound. 3007 W. 10TH ST.

FOR SALE—A BEAUTIFUL FAMILY ... Splendid milker; in fine condition ... in six weeks. Inquire HICKS ... Rancho.

FOR SALE—BAY HORSE, FAT, ... sound and true to work single or ... price $50. Call for Mrs. Thomas's ... CENTRAL AVE.

FOR SALE—TWO YEARLING COLTS ... matched, gentle, halter broke, ... will make good horses; pair for $35; ... Call 4507 CENTRAL AVE.

FOR SALE—3 HEAD FIRST-CLASS ... mules; at work every day. Call ... after 5:30 o'clock work days, ... MEDA. Main 7467, 21716.

FOR SALE—2 TEAMS AND SAND ... one; guaranteed plenty of work; ... grocery business and must sell. Call ... 7427.

FOR SALE—GOOD 1250 LB. BLACK ... in good condition; must sell at once; ... no further use for him. Call 775 EAST ... ST.

FOR SALE—GOOD DELIVERY ... harness and wagon, bargain at $75. ... 2023 PASADENA AVE., Griffin ... Daly st. PHONE EAST 1224.

FOR SALE—HORSE, 6 YEARS ... weight 1150, true puller, double or ... Fine under the saddle. Will sell cheap ... at once. 137 EAST 25TH.

FOR SALE—FINE HORSE; WEIGHT ... fine driver; make good delivery horse; ... rubber-tired buggy and harness, ... Call 7477, S. HILL.

FOR HIRE — 2 GENERAL ... horses, good for groceries, $... per ... 835 CROCKER.

FOR SALE—MARE, CITY BROKE, ... old, true puller, double or single, ... sold at once. 137 EAST 25TH.

FOR SALE — AT M'LELLAN'S ... of a horse or mule you want at ... Representations guaranteed. 735 LYON ...

FOR SALE—1 FINE YOUNG COW ... 14 quarts of milk. 1029 MARIPOSA ... cheap for cash. West 9th st. car.

FOR SALE—GOOD GENTLE ... horse, harness and buggy. Price $... up MAIN 1726.

FOR SALE—PAIR OF MULES ... worker, true to pull, weight ... for $80; a big bargain. 4367 CENTRAL ...

FOR SALE — 2 BEAUTIFUL ... horses, 4 years old; weight 1200 ... every way. Call at 920 BART...

FOR SALE—OR RENT, PACK ... with outfit for mountain trip. ... 1625 East Colorado, Pasadena.

FOR SALE—BAY HORSE, GOOD WORKER, ... little thin, but sound, weight 1300; ... today. 4507 CENTRAL AVE.

FOR SALE—HORSE, GOOD BAY ... also wagon and harness. 122... ST. Pico Heights.

FOR SALE—ONE JERSEY COW, ... days. Take Santa Ana car to ... R. H. BEAZLEY, Compton, Cal.

FOR SALE—GOAT; GIVING ONE ... milk per day. PHONE SUNSET ... WOOD 1557.

FOR SALE—ONE GOOD FAMILY ... 2100 S. FIGUEROA ST. Phone ...

FOR SALE—HORSES AND MULES ... kinds. J. A. HILL, 277 S. Figueroa ...

FOR SALE—OR TRADE, ONE ... also mule. PHONE EAST 1983.

FOR SALE — HORSE, WAGON, ... 236 BARTLETT ST. Phone ...

FOR SALE—HORSE, WAGON, ... $65; horse, buggy, harness, $65. ...

DETECTIVE AGENCIES—and Detectives.

ELMS DETECTIVE AGENCY ... Undertake all legitimate detective ... trusted to it by corporations ... individuals, correspondence ... of references. Established ... [illegible]

FRIDAY MORNING.

# Los Angeles Daily Times.



## Classified Liners

LIVE STOCK FOR SALE—Poultry, Birds, Dogs, Cats, Etc.

FOR SALE—CYCLE HATCHERS, PHILO system books. See Philo coops. CYCLE HATCHER CO., 1317½ Winfield st. Home ... 5414.

Dogs of All Kinds.

FOR SALE—3 THOROUGHBRED ENGLISH greyhound pups; grand dam imported and won blue ribbon at 1907 Chicago show. ... reasonable. BOX 310, San Gabriel, Cal.

FOR SALE—OR EXCHANGE, FOR CHICKENS, beautiful male cocker spaniel puppy, ... South 6154. 862 W. 40TH ST.

LIVE STOCK WANTED—of Various Kinds.

WANTED—CALVES, BEEF COWS, BULLS. JULIUS BACK, 2821 Maple, So. 2887; 21940.

LOST, FOUND, STRAYED—and Stolen.

STOLEN — JULY 26, 8:30 P.M., BROWN mare, 12 years old, weight 900, docked tail, ...-gear buggy, black body, stick seat, side ... leather cushion and curved back. ... F. E. SIMONS, 119 East 34th. Home 23731.

LOST—SUNDAY, JULY 31, 1910, BETWEEN ... Station and Wilmington, lady's gold ... inscription on case "H. W. 1906." ... reward. Address REDONDO BEACH R. F. D. No. 1, Box 41.

LOST—4 MULES, ONE CLAY BRICK AND ... brown, in vicinity of Melrose and Vermont ... Brand half circle C on left thigh. ... 309 SAN FERNANDO BLDG. ... Phone West 6182.

LOST—GOLD HANDLE LADY'S UMBRELLA engraved "A. E. KIRK," probably Sun... on Long Beach car, or at Pacific Electric ... Return to Times Branch Office and ... reward.

LOST—AUGUST 1, BETWEEN GARVANZA ... Hope st., on Annandale and Westlake ... lady's gold bar pin, set with three ... Liberal reward if returned to 511 ... LARD ST.

LOST — BLACK LEATHER CARD CASE, ... taining cards and receipts. Finder kind... return or notify. WM. FEDEN, 628 Ruth ... receive reward.

FOUND—FINE YOUNG COLLIE DOG CAME ... home Monday evening. Owner may ... same by proving property and paying ... Address L, box 29, TIMES OFFICE.

LOST — BETWEEN SIX AND EIGHT, ... Sunday evening, lady's small thin open ... gold watch. Reward. 701 CENTRAL. Phone Main 2227; F2263.

LOST—TUESDAY ON PASADENA CAR, ... containing coin and ring. Prized as a ... Liberal reward. ONA ROBERTS, ... Hope st.

LOST—SORREL MARE, 1100 LBS., 15 YEARS, from Hermosa Beach; liberal reward. J. ... TAD, 300 East 48th st., L. A. Phone ...

LOST — BULLDOG, WHITE, WITH DARK ... bob-tail; has collar and license tag. ... to 619 S. BONNIE BRAE and receive ...

LOST—ON HILL, NEAR 6TH, BUNCH OF ... name on tag. Return to HOTEL ... KASAW. Reward.

LOST—CORNER 8TH AND GRAMERCY ... gentleman's gold ring. 4810 GRAMERCY PLACE. Sunset West 5385.

LOST—A GOLD WATCH IN OR BETWEEN ... Courthouse and Equitable Savings Bank. ... Return 1227 Eighth st. Reward.

LOST—WATCH AND FOB AT VENICE; ... may have same by identifying and paying for advertisement. 516 S. SPRING.

LOST—LIBERAL REWARD, OPEN FACED ... watch with Elk's fob attached. Return ... D Y. MACLEOD, 845 W. 54th.

LIBERAL REWARD FOR CONVICTION OF ... and recovery of jewelry stock, stolen ... NORTH MAIN.

LOST—EAGLE LOCKET WITH INITIALS ... please return to 1181½ S. SPRING ... reward.

LOST—A DELIVERY BOOK IN BOYLE ... Return to LOEB FLEISHMAN ... and get reward.

LOST—UPPER HALF OF WATCH CHAIN. ... PHONE 72162.

PROPERTY—

CONTROL OVER 2000 ACRES OF OIL ... along side of well producing over ... barrels per day of 48 gravity oil, con... over 50 per cent. gasoline, benzine ... kerosene; depth of well less than 800 ... and cost only about $6000 to drill. The ... oil has been contracted for by the re... at $2.50 per barrel. ... large body of land lies directly on ... incline, between the above mentioned ... the railroad, and is reported to be ... millions by oil experts. I wish a good ... company or several men with $1000 to ... to join me in operating said prop... A pipe line is now being built from oil ... to railroad past this tract of land. ... oil lands will make every member of ... taking over same, independently ... Address G, box 38, TIMES OFFICE.

WANTED—OIL LANDS FROM OWNERS; ... buyers for producing oil lands at rea... prices and commission; state amount ... guaranteed product, past and present, and ... of wells. Address C, box 276, TIMES BRANCH OFFICE.

OIL FIELD SUPERINTENDENT OF 5 ... California experience, wants position; ... thoroughly understands the business from A ... Address L, box 176, TIMES OFFICE.

WANTED—OIL LANDS; HAVE BUYERS ... interested non-producing oil lands, well ... if price is low enough. Address C, ... TIMES BRANCH OFFICE.

GOVERNMENT LANDS—and Land Scrip.

FOR SALE—I KNOW OF A CHOICE SEC... of vacant school land in oil fields, good ... water in unlimited quantities at 12 feet. ... worth $25 per acre for agricultural ... NOW. No residence or any work neces... Total cost per acre, $2.25. W. H. ... BER, 324 Laughlin Bldg.

GOVERNMENT LAND, SOUTHERN CALI... under new water project, valley of ... acres; 17,000 acres filed on, going out ... night. OGBORN, 1061 W. 8th st., ...

GOVERNMENT LANDS OPEN TO ... and desert entry. Address A. E. ... BER, Rannells, Palo Verde Valley, ...

RELINQUISHMENT IN THE ... government project. Good land, plenty ... Address L, box 36, TIMES OFFICE.

... THE BEST GOVERNMENT LAND ... in California. For particulars ad... box 287, TIMES BRANCH OFFICE.

MINING—

INCORPORATE IN ARIZONA, $25, TOTAL ... any amount of capitalization $25. Cer... by-laws, corporate instruments and ... services free. Write for free 40-page ... of information," articles and laws. WESTERN SECURITIES & INVEST... CO., box 1469, Phoenix, Ariz.

STOCK & STAPLES, ASSAYERS, ... chemists. 223 W. 1ST ST. Both phones.

ASSAY OFFICE, 225 S. SAN PEDRO ... gold, 75c; gold-silver-copper, $1.25.

ASSAYING—

IRVING & CO., GOLD REFINERS AND ... cash for bullion and ores; mines ... and reported on; cyanide and mill ... specialty. 128 N. MAIN.

PEREZ, ASSAYER, CHEMIST AND ... metallurgist, highest references. Established ... N. MAIN.

... & CO., GOLD AND SILVER RE... Cash for ore and bullion. 227 S. ...

... PRACTICAL ASSAYING. CYA... 237 S. SAN PEDRO ST.

ASSAY OFFICE, 238 S. SAN PEDRO ... gold, 75c; gold-silver-copper, $1.25.

PAYNE ANALYTICAL CHEMIST, ... 223 W. First st. Both phones.

... & ROACH, ASSAYERS, CHEM... metallurgists, 217 W. 8TH ST.

MASSAGE—and Other Baths.

... in this classification is per word ... and Sunday, minimum charge 15 ...

EXPERIENCED MASSEUSE WISHES ... patients in their own homes. Ladies ... Phone MRS. LAMBERT, Main ...

... SUN BATHS, NATURE'S REM... rheumatism. Purifies blood, restores ... 6... E. 49TH ST., San Pedro-st. car.

ERICKSON, EXPERIENCED MAS... wishes to treat ladies in their own ... PHONE A5... .

FARROW, PROFESSIONAL MAS... treatments given at home. PHONE ...

TYPEWRITERS—of Various Makes.

UPSTAIRS! SAVE ½ HALF! ALL ... writers rented. Rents allowed if ma... bought. Prices lowest. Stock com... Almost new Monarchs, Blicks and Un... See us and get the best at least ... Machines rented anywhere! BAKER TYPEWRITER CO., 244½ (upstairs) ... way. Main 4081, A4873.

MAKES REBUILT TYPEWRITERS. ... Prices lowest in the city. ... machines rented, 3 months, $... ANGELES TYPEWRITER EXCHANGE, ... 128 S. Broadway. Main 2969.

... TYPEWRITERS, ALL MAKES, ... guaranteed; supplies; rentals, re... THE R-O TYPEWRITER CO. ... 628 S. Spring. Main 1835.

SALE—NO. 4 UNDERWOOD TYPE... fine condition, $50. Call 1324 SOUTH ...

PHYSICIANS—With Office and Hours.

DR. AND MRS. WELLS—SPECIALISTS IN DISEASES OF WOMEN. Have been established in Los Angeles 15 years, and are regular graduates of two of the leading colleges of the United States.

No matter what you trouble or how long standing it may be, their friendly advice will cost you nothing and they can surely help you.

SOME COMPLAINTS CAN BE CURED FOR ONLY TEN DOLLARS.

Ladies who wish to remain under the doctor's personal care will be received in their private home, which is supplied with trained nurses and every convenience for the safety, comfort and privacy of patients.

DR. WELLS' improved antiseptic methods are the result of 25 years' experience in American and European hospitals, and are POSITIVELY GUARANTEED in every case accepted for treatment. Ladies will save time and money by first calling at this office, where they will have the benefit of the highest skill at the lowest possible price consistent with HONEST TREATMENT.

Those who have been unsuccessfully treated elsewhere are especially invited to call. Consultation free and strictly confidential. Hours 10 a.m. to 5 p.m.; Sunday 10 to 1.

DR. AND MRS. WELLS, 702 S. Spring st., Room 29. Home phone 62464, Broadway 2011.

DOCTORS SHORES & SHORES ARE RELIABLE expert medical specialists in the cure of deafness, catarrh and all manner of chronic, nervous diseases of men, women and children, in all the words imply, with 17 years of continuous success as specialists, with a record of over 100,000 treated. Their new offices in the HENNE BLDG., Third and Spring sts., have every modern equipment. Take elevator or easy stairs to ROOMS 222 to 228, and consult DOCTORS SHORES FREE. Terms for treatment low and uniform, $5 A MONTH for all catarrhal, chronic diseases, all medicines free. Office hours, 9 to ..., evenings, 7 to 8, Sundays, 10 to 12. Examination free.

DR. CROCKER—RELIABLE SPECIALIST. Treats women only. Many years this city. Cure guaranteed in every case accepted. Home treatment $10; guaranteed safe. Obstetrics reasonable. Private maternity home. Consultation free, 10 to 4. Lady attendant. MAJESTIC THEATER BLDG. (Formerly Mercantile Place.)

DR. HICKOK. DR. HICKOK. SPECIALIST FOR WOMEN. 632 W. SIXTH ST., SUITE 10. MATERNITY HOME. PAINLESS CONFINEMENTS, WITH OR WITHOUT ADOPTION. ABSOLUTE PRIVACY. CHARGES MODERATE. TERMS TO SUIT. CONSULTATION FREE. HOURS 10 TO 4; SUNDAYS, 10 TO 1.

BANNING SANATORIUM FOR TUBERCULARS only; Banning, Southern California. On edge of desert and 2300 elevation; ideal combination of mountain and desert air. Low rates, $37.50 to $55 month. Medical attention by specialists. Remarkable cure record.

DR. HAIGH, GRADUATE, LICENSED PHYSICIAN, treats successfully women's diseases by methods gained in European and American hospitals; also piles, tumors, cancers and specific diseases of both sexes. Consultation free. 340-341 Byrne Bldg., Third and Broadway.

MRS. HAUSLER, MIDWIFE, 20 YEARS' EXPERIENCE. 726 E. 21ST ST. Home 21710.

MUSICAL INSTRUMENTS—For Sale, Exchange or Wanted.

FOR SALE—TAKE ADVANTAGE OF THE opportunity which we offer you to secure a fine $375 piano, guaranteed for 10 years at the exceptionally low price of $277.50; $5 down and $1.25 per week; no interest. Money back if not as represented. Life insurance feature. Call or write for our free booklet which explains this offer in detail. FITZGERALD MUSIC CO., 523 S. Broadway.

WANTED—TO BUY GOOD HOLTON CORNET, also to hear from a good musician that would give instruction to play the same. Address OLIVER HAFERT, 537 Flower st.

WHY SPEND MONEY WHEN YOU CAN save it. The best and finest piano you ever saw; cost $400; used a few months; sacrifice for $160. 256 SOUTH HILL.

WANTED—TO RENT A GOOD PIANO FOR a year. Price must be right as we have a good home and can take the best of care of it. Address P.O. BOX 1372.

FOR SALE—OR EXCHANGE—$750 AUTO piano and $50 music for same. Want clear lots or good 4-passenger auto. Address L, box 14, TIMES OFFICE.

WILL GIVE BEST OF CARE, PAY MOVING both ways for use of piano; references given. Address C, box 278, TIMES BRANCH OFFICE.

FOR SALE—HANDSOME 3-PEDAL UPRIGHT piano, great sacrifice, going out of business. Trunk Store, 451 SOUTH MAIN.

FOR SALE — BEAUTIFUL $350 UPRIGHT piano, good as new, for $110; can arrange terms; will rent for $3. 510 W. 9TH ST.

FOR SALE — UPRIGHT PIANO, IN FINE condition; only $100 for immediate sale. Call for inspection. 628 S. HILL ST.

MACHINERY—and Mechanical Arts.

FOR SALE — ONE 25-TON TRACTION shovel, vulcan steel frame, 1 yard dipper, equipped with 65, 35 and h.p. motors, ... h.p. Westinghouse generator, 25-20-20-3 h. A. C. motors, with starting boxes and reostats. One 6-in. slime pump, motor attached, one ... 9-ft. revolving screen, 60-ft. stacker, complete; heavy boiler, iron hopper, double drum, friction belt driven hoist; double and single drum, distillate and steam hoists, 500-ft. 30-lb. rail; 500 ft. cable, ore cars, 20 economic and fire-box boilers. Tubular boilers, 2 to 100 h.p. 100-h.p. high-pressure air compressor plant complete; several smaller compressors; distillate engines, 2 to 75-h.p.; 30,000 ft. 2, 2½, 3½ and 4-in. O. D. casing. Pipe for concrete work, pump work, iron posts, telephone poles and columns for buildings.

R. KELLY, Boyle 126, Home 41306. 434 Mission Road.

FOR SALE—60-H. P. LAMBERT ENgine, 18-H. P. Fairbanks engine, 1 Luitweiler pump head with 7-inch pump complete, Number 3 B. & J. Centrifugal pump complete with 45 feet suspension frame. 5450 TOWNE AVE. Phones—Home 25266; South 5997.

FOR SALE—50 H.P. STEAM DRIVEN Smith-Vaile Aircompressor, very little used; also 300 feet 6-inch O. D. casing, 200 feet 3-inch and 200 feet 2-inch standard pipe, all in good condition. Address JACOB RUDEL, San Gabriel, Cal.

FOR SALE — $350, COMPLETE MISSION furniture machinery in first-class condition. Phone Boyle 261, or 41297, or call at 668 S. ANDERSON ST.

PATENTS—and Patent Agents.

JAMES T. BARKELEW, ENGINEER AND PATENT ATTORNEY. Special assistance in electrical, chemical, mining and complicated mechanical cases. 725 Central Bldg. F1856. Main 4637. FREE BOOK ON PATENTS.

PATENTS AND TRADEMARKS SOLICITING and litigation. TOWNSEND, LYON & HACKLEY, 504 Merchants' Trust bldg., 207 S. Broadway. Home A5191; Main 9120.

BECKER & BLAKESLEE, LAWYERS AND registered patent attorneys. Patent office practice and litigation. 204-5-6 Mason Opera-house Bldg. Phone A7212.

PATENTS AND TRADEMARKS, ALL COUNTRIES. A. H. LIDDERS, Patent Lawyer and Solicitor, 612 Am. Bank Bldg., 2d and Spring.

BRING IN YOUR MODEL OR SKETCH. Consultation free of charge. SEMER G. WELLS, patent attorney, 531 Germain Bldg.

PIONEER PATENT AGENCY, HAZARD & STRAUSE. Patent Causes. Citizens' Bank Bldg. PATENT BOOK FREE.

G. E. HARPHAM GETS PATENTS, INVENTIONS financed, patent litigation, 25 years' experience. 612 UNION TRUST BLDG.

STORAGE—All Sorts.

TO LET—

STORAGE—WAREHOUSE [redacted] STORAGE. COLGAN WAREHOUSE CO.

Most central located fireproof storage warehouse in city. 1131-1133-1135 S. Los Angeles sts. We pack, ship, haul and store office and household furniture. Call us up and we will make price on cartage and storage. Office COLGAN FURNITURE STORE, 635 South Main, opposite P. E. depot. Main 2489. F2467.

TO LET—THE L. A. VAN, TRUCK & STORage Co.'s private rooms for storing, and the largest vans for moving household goods, pianos, etc. Warehouse, 514 LINDEN ST., near 9th st. and Central ave. Phone F6473; Main 173. R. H. DUNSTON, prop.

TO LET—STORAGE, STORAGE, STORAGE. Private locked iron rooms, clean and sanitary, padded vans for moving, 75c per hour. COLYEAR VAN & STORAGE CO., Main 1117, F3171, 511 S. Main st.

TO LET—SAVE STORAGE. QUIET COUPLE will take best care of furniture for four rooms; no children; references. Address C, box 266, TIMES BRANCH OFFICE.

TO LET — VAN AND STORAGE. WILL save you money on moving your furniture. H. C. BOLTON, West 1383. Home 25248.

ATTORNEYS—and Counselors-at-Law.

DO YOU NEED A LAWYER? FREE ADvice. Ascertain your rights; safeguard your property; secure your interests; fees satisfactory; experienced attorneys. LEGAL ADJUSTMENT ASSN., 336 Bradbury Bldg., Third and Broadway. Bring this ad.

LAWYER, GENERAL PRACTICE. SPECIAL attention given to personal injury and damage cases; careful attention to settling estates and probate matters. J. R. BECKETT, ... Merchants' Trust Bldg.

DIVORCE LAWS, ADVICE FREE. 122 W. THIRD ST., room 223. Call 2 to 5.

OLD BILLS COLLECTED BY R. G. ROBERTS, 303 Mason Bldg. F3650. Main 3613.

EDUCATIONAL—Schools, Colleges, Private Tuition.

COLLEGE HALL—(WOMEN'S DORMITORY.) A charming home for college women. Terms on application. MRS. WILLIAM DAVIS, Berkeley.

EXAMINATION CALIFORNIA GRAMMAR certificate, September ... Review at BOYNTON NORMAL, 523 Stimson Blk. A1840, Broadway 1313. Arizona also examines in September.

## GORE.

(Continued from First Page.)

"I did not let it go so far as that. I made it plain I was not open to being influenced in that way. I had already gone on record as being firmly opposed to the granting of such an enormous fee to attorneys."

IMPLICATES M'GUIRE.

Congressman McGuire of Oklahoma, who was charged by Senator Gore as being "interested" in the McMurray contracts, was said by Mr. Creager, in his testimony, to have been, at the time of his visit, an occupant of the suite of rooms with Hamon and McMurray at the hotel.

Clerks of Senator Gore testified to having been invited by McMurray and Hamon to "frogleg" suppers at Washington, at which the Indian contracts were to be "talked over." These invitations, it was declared, were all "turned down."

One time, one of the clerks testified, Hamon said Senator Gore was 'awfully hard on his friends."

Senator Gore, in his testimony, asserted that the offer of bribery went so far that Hamon said the $25,000 or $50,000 would not be paid over in the form of a check or marked money, but that it would be all clean, hard cash."

The committee that heard the charges was appointed by a resolution of the House of Representatives to investigate the McCurray contracts, which are declared to have been made by McMurray with 10,000 Indians, each of whom agreed to turn over 10 per cent. of their profit from the sale of their land, provided the contracts were approved by Congress.

The committee, headed by Congressman Charles H. Burke of South Dakota, chairman, is composed of Congressman Phillip P. Campbell of Kansas, Charles B. Miller of Minnesota, John J. Stevens of Texas and E. W. Saunders of Virginia. Its initial session was held today.

SENSATIONAL STATEMENTS.

Congressman Creager's appearance on the witness stand followed a series of sensational statements. Among Senator Gore's assertions were the following:

That Hamon told him that a man "higher up" in the government was interested in the approval of the contracts, and that therefore there was no reason why Senator Gore should not be; that when asked who was the man higher up, Hamon had replied the Vice-President.

That Hamon told him Senator Curtis of Kansas was "interested" in the deal.

That Hamon told him Congressman McGuire of Oklahoma was "interested" in the deal.

That Hamon told him an employé of the Department of Justice at Washington was "interested" in the deal.

That he (Gore) know the name of the employé, but would not divulge his name, or the name of his informant, especially because the latter would lose his position.

That former Senator Long of Kansas, acting as counsel for McMurray, had gone to President Taft on April 28 to urge the approval of the contract, but that the President had said, "it would take a good deal of argument to convince him that the amount of the fee asked by McMurray was justified."

CURTIS WIRES DENIAL.

Senator Curtis today sent a telegram to the committee denying he was in any way interested in the contracts, and offering to appear before the committee.

Chairman Burke said Senator Curtis would be subpoenaed to testify.

An account of that part of Senator Gore's testimony referring to Vice-President Sherman follows:

Mr. Burke: In your conversation with Hamon, you stated he named a very high official that he said was interested in these contracts. You omitted his name.

Mr. Gore: I say again that I should very much prefer not to name him. I am, however, subject to the will of the committee.

Mr. Burke: The committee is here to get the facts and we must have all of this conversation.

Mr. Gore: He suggested that Vice-President Sherman was interested in the contracts.

Thomas R. Owen, counsel for Mr. Gore: In that connection, you spoke of an article appearing in a Kansas City newspaper that two gentlemen had called on the vice-president; I wish you would say who was mentioned in that article.

Mr. Gore: In the newspaper of April 14, Vice-President Sherman and Senator Curtis were named as having called to discuss the segregating of coal and asphalt lands. I think before the Senate met the next day the information came to me.

MET BY APPOINTMENT.

Senator Gore explained he believed Vice-President Sherman was favorable to the contracts and a short time later he introduced a resolution in the Senate that would require further action of Congress before the contracts could be approved.

Congressman Creager did not take the stand until late in the day.

Asked if he had ever met Hamon, he replied:

"Yes. I met him by appointment in his rooms at the Occidental Hotel in Washington. He invited me there, saying he wanted to talk over a little matter. At that time efforts were being made to have the President to approve the McMurray contracts. I already had gone on record as being opposed to their aproval. Well, when I got to the hotel and was sitting in a room with Hamon, he began to urge me to withdraw my opposition. He suggested I might have an interest in the contracts."

Congressman Miller: Were any figures mentioned? Did he say how much interest you might have?

Mr. Creager: No, I did not let it go as far as that. I made my language pretty emphatic that I was opposed to the contracts, and would not be influenced.

INDIGNATION AROUSED.

Congressman Stephens: You mean to say that you regarded the offer of such a character as to arouse your indignation?

Mr. Creager: Yes, that's it. I regarded it as an offer to influence my attitude toward the contracts. It was even suggested that I call together all the officials I could and defeat the measure opposing the approval of the bills.

Congressman Miller: What kind of rooms did Mr. Hamon and Mr. McMurray have at the hotel?

Mr. Creager: Oh, three or four front rooms. Representative McGuire, of Oklahoma, occupied part of the Hamon and McMurray suite. I met Hamon later at different times. When he heard I was coming to testify before this committee, he urged me not to. He expressed the hope that I would make no statement before this committee.

Recalled to the stand, Senator Gore was asked to mention the name of the employé of the Department of Justice who had told him that another employé or an official in that department was interested in the contracts.

"That I could not do," replied Senator Gore. "The matter was imparted to me in confidence, and I regret that it was mentioned here at all."

PERSISTS IN REFUSAL.

"Now Senator," interposed Congressman Campbell, "don't you think it unfair to go so far before this committee and yet not tell all you know? You know we are here to learn the truth, and we would like to have all of it made known."

"No, I would rather not. It is well known that heretofore employés of that department have lost their positions for giving information, and I would rather that this feature of the investigation be dropped."

E. P. Hill, an attorney for the Choctaw tribe of Indians, then questioned the Senator as to what he knew of President Taft's attitude toward the McMurray contracts.

"I think some people interested in the contracts went to see the President on April 28," said the witness. "The President stated that former Senator Long already had submitted the matter to him and that Mr. Long's clients (meaning the McMurray interests) might have their day in court. I think the President said everybody might have his day in court, but that it would take a good deal of argument to convince him that the amount of fees asked or in the contracts ($3,000,000,) was just. In fact, I think the President made it plain he was opposed to the contracts."

Senator Gore testified he and Hamon had been friends and had been interested together in business transactions at Lawton, Okla., in which money loans were involved. Mr. Hamon is an attorney of Lawton, which is Senator Gore's home town. Hamon is 37 years old and married.

Aside from Republican chairmanships, he has been City Attorney of Lawton, and has practiced law in Kansas, Oklahoma and Texas.

Explaining what led up to his opposing the approval of the contracts with the Indians, Senator Gore, in his testimony, asserted that as far back as 1905 he wrote a letter to Senator La Follette calling attention to the great wealth of the coal and asphalt lands owned by the Indians. He said the United States Geological Survey had estimated the mineral deposits to be worth $160,000,000.

In 1905 he said, McMurray had obtained contracts with the tribes of Indians for the sale of the lands on a 10 per cent.

In 1909 President Roosevelt had registered his disapproval of the contracts. In the same year, Mr. McMurray obtained contracts individually with 10,000 Indians, there being at that time no law against the execution of contracts with individual Indians. It was this condition that aroused him to introduce a resolution in Congress declaring that all Indian contracts must be approved by Congress before they become valid.

BLOCKED SCHEME.

"McMurray then came to my office," said the Senator. "I told him I had no objection to just attorney's fees, but I thought 10 per cent. on land valued by the government at $160,000,000 certainly was too high. Also I said 10 per cent. on $30,000,000 was too high, as I was informed a New York syndicate was ready to pay the latter amount for the lands. I said I saw no reason why the Indians should pay attorneys' fees in this instance at all, since the government by treaty already had agreed to dispose of the lands and give the Indians the full profit. I wrote letters to the President and to various other officials describing what I called an attempt to plunder and rob these Indians.

"A great many interests were at work in promoting contracts. The first I knew that former Senator Long was acting in behalf of Mr. McMurray was one day when I walked into the office of Secretary Ballinger. I began to protest against the contracts and was told not to talk so loud as Mr. Long was present, and he was interested in them.

M'MURRAY'S STATEMENT.

"On last May 5, my bill holding up the Indian contracts was reported out of committee favorably, the report being submitted by Senator Hughes of Colorado. The very next day McMurray came to me and asked me to have Mr. Hughes not to press the measure. I told him I would press it. I have been pressing it ever since."

Mr. McMurray, in an interview, said: "I have never approached any one in this matter except upon its merits. I took the contracts in good faith. I believe they are legitimate, and the compensation is not too great. Practically all the Indians in the Choctaw and Chickasaw nations want their land sold.

"I do not know anything about the incident of which Senator Gore and Congressman Creager spoke. I have gone to them many times, but I went to them in person and did not send an agent."

References to invitations to "frog leg" banquets and to assertions by Hamon that Senator Gore was "going back on his friends" were made in the testimony of D. F. Gore, private secretary and brother of Senator Gore.

D. F. Gore said that he was in his brother's private office at noon on May 6, when Hamon appeared.

"I stepped into an adjoining office and left the Senator and Hamon alone, except that once in a while I went in and out. When they quit talking, in about thirty or forty minutes, Hamon came out into my room. 'Well,' he said, 'Dick, the Senator is getting awfully hard on his friends. I want to make a lot of money, Dick, and I don't care how I make it.'

"I didn't know then what they had been talking about, but when Hamon left the Senator said he had been talking about the McMurray contracts and Hamon had offered him $25,000.

DECLINES FROG-LEG BANQUET.

"The Senator said Hamon offered to increase the amount. That's all that was said to me about the matter at that time. Later, McMurray came to me and said he was sure that Senator Gore did not understand those contracts and wished he knew of some way of making him understand. He invited me to the hotel to talk it over, so I could tell the Senator. He also wanted to know if I would attend a frog-leg banquet which he was arranging. I declined all of these invitations."

J. Leroy Thompson, stenographer to Senator Gore, testified he also was in and out of the Senator's room when Hamon was present. He, too, was invited to the frog-leg banquet, he said, but declined.

Congressman Campbell: How long were the Senator and Hamon in conference together?

Thompson: About thirty or forty minutes. When Hamon came out I overheard him say he wanted to make a lot of money and he did not care how he made it."

"Did you hear anything that was said at the conference?"

"No, I did not. Usually when Hamon called I heard everything that was said. There never before had been any effort to conceal it. But this time it was different."

"In what way was it different? Did Hamon act differently?"

"Yes. He appeared not to want to say anything when I was in the room, which was quite opposite from his usual manner."

CHOCTAW TESTIFIES.

That the Choctaw Indians who had protested against giving 10 per cent. attorney fees to McMurray had been asked to rescind their action, formed the substance of testimony by W. A. Durant, a Choctaw, and a member of the Oklahoma State Legislature.

Durant said that at a Choctaw council meeting, a resolution had been passed against the McMurray contracts. Later, he said, a number of persons had gone out into the Choctaw nation, urging the Indians to sign a document declaring themselves in favor of the contracts, but most of his tribe, he said, maintained their opposition.

Mr. Hamon tonight declined to discuss Senator Gore's charges, and said he would not make any statement in response to categorical questions.

The following questions in an interview were then put to him:

"Did you offer a bribe to Senator Gore?"

"I did not."

"Did you offer to give him an interest in the McMurray contracts?"

"I did not."

"Did you offer to bribe Congressman Creager?"

"I did not."

"Did you offer him an interest in the McMurray contracts?"

"I did not."

"Did you mention to Senator Gore, or to any one else, that Vice-President Sherman was interested in the approval of the McMurray contracts?"

"I never mentioned such a thing to any one."

"Did you say Senator Curtis was interested in the McMurray contracts?"

"I did not."

"Are you, yourself, interested in the approval of the McMurray contracts?"

"I am not."

Mr. Hamon declined to answer other questions, saying he expected to appear before the committee, when he would tell all he knew.

While submitting to the questioning, Mr. Hamon laughed heartily, and while, as he said, he was not disposed to consider Senator Gore's charges as a joke, yet he declined to show any anxiety over the developments of the day, saying he believed his position in the investigation would be properly set forth when he went on the stand, which he hoped to do tomorrow.

At that time, he added, he would not hesitate cheerfully to answer all questions put to him.

R&G CORSETS

$1.00 to $5.00

CANCER

Cured in Three Days

Without knife or pain. Three doctors. Seventh year in Los Angeles. Our offices and sanatorium fitted for the scientific and effective treatment of cancers and tumors. Specialists of 40 years' experience in charge, who treat all cases with the NEW GERMAN REMEDIES. Breast tumors removed without surgical operation or pain. OUR NEW METHOD guaranteed. Internal tumors treated. Skin cancers, FEE, $10. Our references cured patients. All chronic diseases cured. Bad cases wanted.

Hours 9 to 4. Half price 30 days.

THE GERMAN REMEDY CO.

Rooms 224 and 225 San Fernando Bldg. 4th and Main Sts., Los Angeles, Cal.

NEW CURE—BOOK FREE.

NURSES—With Experience.

DR. HICKOK. DR. HICKOK. SPECIALIST FOR WOMEN. 632 W. SIXTH ST. SUITE 10. MATERNITY HOME. PAINLESS CONFINEMENTS, WITH OR WITHOUT ADOPTION. ABSOLUTE PRIVACY. CHARGES MODERATE. TERMS TO SUIT. CONSULTATION FREE. HOURS 10 TO 4; SUNDAYS, 10 TO 1. PHONE F8234, BROADWAY 9238.

WOMAN'S HOSPITAL. 2245 S. Flower st. Exclusively for women and children; confinement cases; best of nursing. Terms to suit. PHONE F4134.

DENTISTS—and Dental Parlors.

SCHIFFMAN DENTAL CO.—107 N. Spring st. Painless extracting, fillings, crown and bridge work, flexible rubber plates. Pure gold fillings, 75c up; all other fillings, 50c up. Cleaning teeth, 50c up; 22-carat gold crowns and bridge work, $2.50 up; partial plates, $2 up; full set, $2.50 up. Open Sunday forenoons.

HAIRDRESSERS—Chiropodists and Manicures.

15c—25c — HAIRDRESSING, MANICURING, facial massage; College and Graduate Department, excellent shampoo, 25c. Toilet service in largest, lightest, airiest rooms in city. Why have your work done in close, incongenial surroundings? "FLORENTINE," 227 Mercantile Place, corner Broadway. Girls wanted. Beauty culture pays big.

FREIGHT FORWARDING—Shipping Household Goods.

HOUSEHOLD GOODS SHIPPED TO ALL POINTS EAST AT HALF RATES. FURNITURE MOVING AND PACKING BY EXPERIENCED MEN. WE SAVE YOU MONEY; PHONE US, MAIN 1117, F3171. COLYEAR VAN & STORAGE CO., 511 S. MAIN ST.

DRESSMAKING—and Dressmakers.

A HIGH CLASS DRESSMAKER WOULD like to fill her time for fall and winter. $2.50 per day. PHONE F1355.

DRESSMAKER, SPECIAL PRICES, CHILDREN'S department, rompers, girls' dresses. 1035½ S. FLOWER. Phone F1749.

MODELS—and Modelmakers.

MODELS, DIES, GEARS AND LIGHT MAchine work. CAPITOL MACHINE WORKS, 1350 S. Main.

BOILERS—and Boilermakers.

L. A. BOILER WORKS, MFGS. OF BOILers and tanks. Special attention to repair work. REDONDO ST. Tel. S. 2256; A1120.

MUSICAL INSTRUCTION—

FOR SALE—PIANO LESSONS, CHEAP, OR will exchange in trade. Address H, box 17, TIMES OFFICE.

## CURTIS WILL ALSO DENY THE CHARGES.

[ASSOCIATED PRESS NIGHT REPORT.]

TOPEKA (Kan.) Aug. 4.—Senator Charles Curtis said tonight that he would go to Muskogee Saturday or Monday to appear before the committee investigating the charges made by Senator Gore.

When told today about the allegations made by Senator Gore at the Muskogee Congressional inquiry into the Indian attorney fee, in which his name was used as one of those interested in the McMurray contracts, Senator Curtis emphatically denied having any connection with the matter whatever, and gave the President, members of the Cabinet and his fellow-Senators as witnesses to prove his assertions.

Senator Curtis today sent a dispatch to Chairman Burke of South Dakota, of the Board of Inquiry and Congressman Campbell of Kansas, member of the board, in which he declared the use of his name in connection with the McMurray contract was without foundation and that he would appear before the commission at any time and place.

After sending these dispatches Senator Curtis made the following statement for the Associated Press:

"The use of my name in connection with the McMurray and Long contracts is without foundation. I am not and have not been interested with any of them directly or indirectly. I have taken the position that the Chickasaws and Choctaws did not need attorneys to assist them in the sale of their reserved coal and asphalt lands, nor in the sale of their reserved timber lands. I have contended that it was the duty of the government, under the law passed by Congress to handle that property for the Indians. This can be verified by the President, members of his Cabinet, and Senators."

## GORE'S CHARGES ARE DENIED BY M'GUIRE.

[ASSOCIATED PRESS NIGHT REPORT.]

GUTHRIE (Okla.) Aug. 4.—Bird McGuire, Representative of the Third Oklahoma District, in a statement here this afternoon to the Associated Press, denied emphatically that he had now, or ever had, any interest in Indian contracts with McMurray or any one else. He said he would go to Muskogee at once and appear before the Congressional Committee now in session there.

"I don't know what was said to Senator Gore," stated Mr. McGuire here today, "or whether anything was said to him by any persons, but this much is true:

"No living man who is honest and responsible will say that I have now, or have had any interest in any Indian contracts with McMurray or anybody else.

"A man who would base a statement in the United States Senate on what some person may have told him in a matter like that, is nothing more nor less than a common slanderer."

After stating that he would attend the investigation tomorrow, Mr. McGuire said: "I expect they will want me to make a statement, and to a dead certainty I'll be ready to make one."

## JUSTICE DEPARTMENT EMPLOYE INVOLVED.

[ASSOCIATED PRESS NIGHT REPORT.]

WASHINGTON, Aug. 4.—The allegation that an unnamed employé of the Department of Justice was involved in the McMurray Indian investigation surprised officials of that department today.

No charges are pending against any one in connection with the matter. If any definite basis develops for calling an investigation within the department as a result of the charges of Mr. Gore, it is conceded that action would be taken at once.

## CHARGES NOT TRUE SAYS VICE-PRESIDENT.

[ASSOCIATED PRESS NIGHT REPORT.]

BIG MOOSE (N. Y.) Aug. 4.—Vice-President James S. Sherman issued the following statement tonight concerning the charges made by Senator Gore at Muskogee today:

"The story that comes to me about the charges made by Senator Gore at Muskogee today is absolutely without the slightest shadow of foundation."

## SONS OF ST. GEORGE.

**Close Session of Grand Lodge and Indulge in Happy Banquet—To Riverside Today.**

The Sons of St. George closed the business of the Grand Lodge yesterday, and last night enjoyed a banquet at Levy's. There were present about 150 ladies and gentlemen, and it would be hard to find a jollier bunch. Robert Sharp was chairman of the evening, and William Meek was toastmaster.

At the close of the feast, a toast was drunk to "The President," while the orchestra played "The Star Spangled Banner," followed by a toast to "The King," accompanied by "God Save the King."

Responses were made to toasts as follows: "The Grand Lodge," W. H. Button; "The Land of Our Adoption," Herbert J. Goudge; "Our Aims and Objects," E. Cooper; address, Cyril W. Bretherton; "The Land of Our Birth," Thomas Butcher; "The Order in General," T. D. Brandon; "A Southern Welcome," W. H. Polkinghorn; "The Ladies," S. H. Fisher. Interspersed with the speeches were songs by Ted Atlee, F. G. Nevis, Tom Atterbury and A. B. Blanchflower.

This morning the grand officers and delegates will go to Riverside to be the guests of the lodge at that place for the day.

## IMPROVEMENT ASSOCIATION.

The North, Northeast and Northwest Improvement Association met yesterday in the assembly hall of the Chamber of Commerce, and listened to an interesting address by Miss Mary E. Foy, on the subject, "Los Angeles, Yesterday, Today and Tomorrow." The attendance was unusually large. A resolution was adopted by the association, asking the City Council to grant a franchise to the Los Angeles Railway on Alpine and Ann streets.

**Excursion to Mexico, Aug. 8th.**

Parties desiring to take advantage of excursion rates to West Coast points in Mexico will please call at 331 S. Spring street. Inquire for W. M. Hunter, with De Venney & Johnson.

WIRE.

## ANTICIPATED RAINY SEASON.

*No Interruption to Expec... Work in Mexico.*

*Ample Supplies Are All Assembled Beforehand.*

*Great Railroad Improvements Are Under Way.*

[SPECIAL CORRESPONDENCE OF THE TIMES.]

MEXICO CITY, July 31.—Contractors on the extension of the Southern Pacific Railroad of Mexico in the Territory of Tepic, having anticipated the troubles of construction that would follow the advent of the rainy season, assembled beforehand ample supplies and materials on the southern side of the Santiago River and are going forward with the work without interruption. During the wet months it is practically impossible to transport heavy cargoes across that river, and will be so until the permanent bridge is built at a point nine miles from the town of Santigo Ixcuintla.

Directors of the Southern Pacific still have under advisement the plan to build a branch from Nogales into Chihuahua, to compete with the Mexico Northwestern, an undertaking upon which Col. Randolph, manager of the Mexico lines, reported favorably some time ago.

Results of a conference in Douglas as to the feasibility of extending a spur from Douglas into El Tigre Mining District of Sonora have not been announced. The meeting was attended by Ralph Stubbs, traffic manager; Col. Randolph, manager; E. C. Sooy, president of the Lucky Tiger Mining Company, and others interested in the district. The issue will be decided at a directors' meeting in New York.

Plans of betterment and improvement adopted by the Mexican Railway, which is the greatest system in the Republic after the governmentally-controlled National Railways of Mexico, will require two years for execution. The work will entail an expense of more than $2,000,000, and will include grade reductions, extensions of recently acquired branches and installation of steam traction on the Tlaxcala spur.

A new bridge which will be built across the Metlac Gulch will eliminate two tunnels, shorten the route by four miles and materially reduce the grade. This bridge will be one of the highest and longest in the world.

The Huatusco branch will be extended farther into the great coffee fields of that district and the Zacatlan branch of thirty-four miles from Muñoz to Chignahuapam will be open for traffic directly after the close of the rainy season. This was formerly the Atlamaxac Railroad.

FIRST AID RULES.

All officials and employés of the Mexican Railway have been strictly enjoined that in the event of accident first aid must be rendered the injured without reference to the action of civil authorities. Such instructions have emanated from the general offices which have provided every conductor and brakeman in the service a first aid comfort bag, containing everything necessary for the dressing of wounds and full instructions as to the care of the injured.

Vincent W. Yorke, chairman of the board of directors of the Mexican Railway, is en route home to London after a several weeks' sojourn in Mexico, employed in a critical inspection of the system. He expressed gratification at the physical condition of the lines. By December 1, when the Mexican's contract with the Pullman Company will expire, the road will receive fourteen sleeping cars, its own property, now nearing completion in the Barney and Smith shops, Dayton, O.

Resurveys that are now being made will determine the route of the Veracruz, Tabasco & Campeche Railroad by about the middle of this month. There have been surveyed two lines, a north and a south. The latter would be less expensive in construction but the former would pass through a greater number of the big towns of Veracruz, Tabasco and Campeche.

William Prim Wood, who is promoter and vice-president of the Veracruz, Tabasco & Campeche, is in Paris to float bonds for the 700 miles of construction.

Railroad building is showing exceptional activity in the State of Guerrero. Surveyors are at work on a proposed route from Balsas Station, on the north side of the Balsas River, to Pezoapa, a river station near the Campo M... rado mines. Thence it is proposed to install an aërial tramway to the diggings.

Engineers are also making a reconnaissance for a possible extension of the Cuernavaca division of the National Railways of Mexico on the south side of the Balsas, from Coyuca de Catalan downstream to a point opposite the confluence of the Marques River and on down to Zacatula, where the line would run to the port of Zihuatanejo. The cost per mile of construction would be about $34,000 Mexican silver. The average grade of the 300 miles is only one-tenth of 1 per cent.

In the last three months of this year to date, the Tehuantepec National Railway, which is the transisthmian line from Salina Cruz to Puerto Mexico, handled 242,000 tons, as against 182,000 tons for the corresponding period of last year. Ninety per cent. of all this business moved through between the Atlantic and the Pacific port. Most of the tonnage from Pacific to Atlantic was sugar from Hawaii, coffee from Central America, beans from Northwest States of Mexico and general merchandise, bound for New York from California. From Atlantic to Pacific the greater part of the consignments was general merchandise.

One immediate sequence to the opening of the Brownville international bridge is the establishment in Mexico City of freight and passenger offices by the Frisco system. E. F. Hundley, formerly assistant general freight and passenger agent of the Mexican Railway, will be in charge as general agent and will have four assistants.

The Frisco closed its Mexico City office last year when it consolidated with the Rock Island. The dissolution of that combine is responsible for the separation of the agencies.

The Frisco has closed a freight and passenger traffic agreement with the Houston & Texas and the Central, together with the Southern Pacific lines in Texas, whereby it will have a through route from Chicago, St. Louis and Kansas City to Brownsville and thence over the National Railways of Mexico to all points in this republic.

Your complexion as well as your temper is rendered miserable by a disordered liver. By taking Chamberlain's Stomach and Liver Tablets you can improve both. Sold by all dealers.—[Ad.]

# BUSINESS. Barometer of the Markets—Financial—Commercial.

## FINANCIAL.

OFFICE OF THE TIMES.
Los Angeles, Aug. 5, 1910.

BANK CLEARINGS. Bank clearings yesterday were $2,106,364.65. For the corresponding day of 1909, $2,270,333.49; for the same day of 1908, $1,487,423.17.

| | |
|---|---|
| Monday | $ 2,387,548.28 |
| Tuesday | 2,534,473.53 |
| Wednesday | 2,808,102.33 |
| Thursday | 2,106,364.65 |
| Total | $ 9,836,489.61 |
| Same time, 1909 | 10,820,504.36 |
| Same time, 1908 | 6,431,369.05 |

Following are the quotations on general and mining securities listed on the Los Angeles Stock Exchange, ground floor, I. W. Hellman building, Fourth and Main streets, for yesterday's session of the exchange:

OIL STOCKS.

| Producers— | Bid. | Asked. |
|---|---|---|
| Amalgamated Oil | .... | $ 57.00 |
| American Crude Oil Co. | .... | .08 |
| Am. Petroleum Co. pfd. | .... | 95.00 |
| Am. Petroleum Co. com. | $ 58.00 | 64.00 |
| Associated Oil | 43.62½ | 44.25 |
| Bear Creek Oil & M. Co. | .20 | .30 |
| California Midway Oil Co. | .50¼ | .51¼ |
| Central | .... | 2.00 |
| Cleveland Oil Co. | .16¾ | .17¼ |
| Coalinga Central Oil Co. | .... | .37 |
| Columbia | 1.18 | .... |
| Con. Midway Oil Co. | .22 | .... |
| Continental Oil | .... | .22½ |
| Enos Oil Co. | .... | .35 |
| Euclid Oil Co. | 1.30 | .... |
| Fullerton Oil | .55 | .... |
| Globe | 3.75 | .75 |
| Jade Oil Co. | .... | .17¼ |
| Mexican Pet. Ltd. pfd. | .31 | .... |
| Mexican Pet. Ltd. com. | 63.25 | 66.00 |
| New Penn. Pet. Co. | 21.50 | 21.75 |
| Olinda Land Co. (Oil) | .97½ | .... |
| Palmer Oil Co. | .38 | .62½ |
| Pennsylvania Oil Co. | 1.42½ | .... |
| Pinal Oil Co. | .... | .35 |
| Piru Oil & L. Co. | .... | 10.00 |
| Rice Ranch Oil Co. | .17 | .... |
| Traders' Oil Co. | .... | 1.10 |
| Union | 75.00 | .... |
| Union Provident Co. | 101.62½ | 102.12½ |
| United Petroleum | 99.37½ | 99.87½ |
| West Coast Oil com. | .... | 103.00 |
| Western Union | 9.00 | .... |
| Non-Producers— | | |
| Coalinga Crude Oil Co. | .... | 100.00 |
| Oleum Development Co. | .... | .50 |
| | .05¼ | .06¼ |

BANK STOCKS.

| | Bid. | Asked. |
|---|---|---|
| All Night & Day Bank | .... | $100.00 |
| Bank of So. California | $ 90.00 | 95.00 |
| Broadway Bank & Trust | 150.00 | 175.00 |
| California Savings Bank | 115.00 | 135.00 |
| Central National Bank | 175.00 | .... |
| Citizens' National | .... | .... |
| Commercial National | 150.00 | 220.00 |
| Equitable Savings Bank | .... | .... |
| Farmers' & Mer. Nat'l | 270.00 | 200.00 |
| Federal Bank of L. A. | 12.50 | 250.00 |
| First National | 495.00 | .... |
| German-American Savings | .... | .... |
| Globe Savings Bank | .... | 237.50 |
| Home Savings Bk. of L. A. | 120.00 | .... |
| Merchants' National | 116.00 | .... |
| Mer. Bank & Trust Co. | 640.00 | .... |
| Nat'l Bank of California | .... | 165.00 |
| Nat'l Bank of Commerce | 180.00 | 204.00 |
| The Southern Trust Co. | 100.00 | .... |
| ($50 per share paid up.) | 74.00 | 76.00 |

BONDS
(All bonds sold flat.)

| | Bid. | Asked. |
|---|---|---|
| American Petroleum Co. | 90 | 90 |
| Associated Oil Co. | .... | 96 |
| Corona City Water Co. | 92 | .... |
| Corona Power & W. Co. | 95 | 102 |
| Cucamonga Water Co. | 92 | .... |
| Edison Electric Co., 1s R. | .... | .... |
| Edison Electric Co. old issue | 103 | 102 |
| Home Telephone Co. | 92 | 104 |
| Home Tel. Co. 1st Refg. | 69 | 85 |
| Los Angeles Pipe Line | .... | 73 |
| L. A. Pac. 1st Con. Mtge. | .... | 100 |
| L. A. P. Ry. 1st Refg. | .... | 104½ |
| L. A. Traction Co. 6s | 102 | 98 |
| L. A. Traction Co. 5s | 101 | 110 |
| Mexican Nat'l Gas Co. | .... | 106 |
| Mission Trans. & R. Co. | 97½ | .... |
| Pacific Electric Ry. Co. | 100 | .... |
| Pacific Light & Power Co. | 96 | .... |
| Pasadena H. T. & T. Co. | .... | 100 |
| Pomona Con. Water Co. | .... | 102 |
| Santa Monica H. T. & T. Co. | .... | 99 |
| San D. H. T. & T. 1st Mtge. | .... | 98 |
| Seascal Water Co. | .... | .... |
| Union Transportation Co. | 99 | .... |
| U. S. L. D. T. & T. Co. | 87½ | 91 |
| Visalia Water Co. | .... | 73 |
| Whittier H. T. & T. Co. | 90 | .... |

INDUSTRIAL AND PUBLIC UTILITIES

| | Bid. | Asked. |
|---|---|---|
| Cal. Portland Cement Co. | $ 90.00 | .... |
| Edison Electric pfd. | 69.00 | $ 71.50 |
| Edison Electric com. | 50.00 | 55.00 |
| Hawaiian Com'l & Sugar | .... | 41.00 |
| Home Telephone pfd. | 35.75 | 36.00 |
| Home Telephone com. | 4.87½ | 5.25 |
| Hutchinson S. P. Co. | 17.00 | 19.00 |
| L. A. Athletic Club | .... | 10.00 |
| L. A. Brewing Co. | .... | 100.00 |
| L. A. Investment Co. | 2.10 | .... |
| Mexican Nat'l Gas com. | 22.50 | 27.50 |
| Paauhau S. P. Co. | 26.00 | 28.00 |
| Pac. Mutual Life Ins. Co. | 250.00 | .... |
| Pac. Con. Stone Co. of Cal. | 6.00 | 6.10 |
| Pasadena H. T. & T. Co. | .... | 35.00 |
| Riverside H. T. & T. Co. | .... | 22.00 |
| San Diego H. T. & T. Co. | 15.00 | 20.00 |
| Santa Monica H. T. pfd. | 20.00 | .... |
| Sun Drug Co. | .... | .... |
| Seaside Water Co. | .... | 1.00 |
| Title G. & Trust Co. pfd. | 275.00 | 100.00 |
| Title I. & Trust Co. pfd. | 178.00 | .... |
| Title I. & Trust Co. com. | 178.00 | .... |
| Title I. & Trust, Ser. C. | 178.00 | .... |
| U. S. L. D. T. & T. pfd. | 25.00 | .... |
| Union Security Corp. pfd. | .... | 100.00 |
| Union Trust Co. | 29.00 | 33.00 |
| Whittier Home T. & T. Co. | .... | 90.00 |

SALES—Morning session: 30 Home Tel. pfd. at 36; 10 Asso. Oil at 44.00; 500 Am. Crude Oil Co. at 60; 1000 Cal. Midway at 52¾; 1000 do. at 52½; 200 Consol. Midway at 22¾; 1000 do. at 23¼; 3000 Cleveland at 16½; 2000 do. at 17; 1000 do. at 16¾; 1000 do. at 18; 5 Mex. Pet. Ltd. pfd. at 63.50; 5 do. at 63.75; 5 do. at 64; 3000 Oleum Dev. Co. at 6¼. Afternoon session: 10 Home Tel. pfd. at 35.87½; 1000 Cal. Midway at 51; 1000 Consol. Midway at 22; 1000 Cleveland at 17¾; 1000 do. at 17½; 1000 do. at 17; 5 Mex. Pet. Ltd. pfd. at 64.00; 5 Mex. Pet. Ltd. com. at 21.62½; 80 do. at [illegible].

MINING STOCKS.
CALIFORNIA.

| Miscellaneous— | Bid. | Asked. |
|---|---|---|
| California Hills M. Co. | .07 | .... |
| Consolidated Mines Co. | *8.50 | .01 |

NEVADA.

| Miscellaneous— | Bid. | Asked. |
|---|---|---|
| Bonnie M. & M. Co. | .12 | .15 |
| Searchlight District— | | |
| Searchlight Parallel | *8.00 | .... |

*Per 1000 shares.

## THE MARKETS.

### LOCAL PRODUCE MARKET.

Yesterday morning on the markets was one of the most quiet, featureless periods in a long time. In fresh fruits prices were unchanged in every variety, save white figs, which, owing to heavy shipments of Roeding's large crop, were down to $1.25 a box. Receipts of peaches were a trifle smaller than on any of the days of the week past. Plums and berries were in the same class. Grapes are arriving heavily, each day bringing a greater volume of the fruit on the markets. They are still holding their first prices. Seedless Sultanas are among the best table grapes obtainable and are moving fast. Muscats are ranging from $1 to $1.25 per box, according to quality. They are, as a rule, very fine in appearance and flavor.

Receipts of eggs were 148 cases. The market on eggs was fair. Eastern fresh were in good call and sold at the same price as local case count, 29 cents a dozen. They are filling the vacancy in local receipts.

Cooking butter was well called for. Arrivals were 79,484 pounds. Steadiness was the feature most apparent in the market.

Eastern Daisy, Oregon cheese of the same variety, limberger and northern fresh were the good sellers of the day. They brought current quotations. Receipts of all varieties of cheese were 1.32 pounds.

Potatoes moved normally. Arrivals were the average, 1845 sacks. Offerings in jobbing lots by car were not many. Union receipts were very light. The market was quiet on various kinds, save northern yellow Danvers. Sweet potatoes moved fairly well. Arrivals were 29 sacks.

Apple receipts were very light, less than a hundred boxes. Prices on Gravensteins and Alexanders were down from 10 to 15 cents a box.

### Prices Current.

EGGS — Fresh local ranch, candled, selected, 30; local ranch, case count, selling price, 29; eastern, fresh, 27; storage, 25.

BUTTER—Price to trade, 2½c above quotations. Creamery extras, 32½ per lb.; creamery firsts, 30; ladle, 28; cooking, 26 per lb.

CHEESE — Northern, fresh, 16½@17; Oregon Daisies, 18@18½; eastern daisies, 19@19½; Longhorns, 19@19½; twins, 18; singles, 18½; Cheddars, 19½@20; Dom. Swiss, 23; Imp., 30@31; Limburger, 19@20; Edam, 36@37; per case, 8.00@8.50; Tulare, 15@16; Sierra, 1.00 per box; German Breakfast, 1.00 per box; Neufchatel, 1.10 per box; Camembert, 1.50 per box; Schlosskaese, 1.25 per box; Canada cream, 1.00@1.10 per box; Brick, large, 18.

BEANS—Pinks, No. 1, 7.25; Lady Washington, No. 1, 4.75@5.00; small white, No. 1, 5.00; limas, No. 1, 4.75; black eye, 4.00; lentils, 7.00; garvanzas, 4.50.

DRIED FRUITS — Apples, evaporated, 8@9; blackberries, 50 1-lb. cartons, 10@11. Citron, fancy, 16-lb. boxes, 19@20. Currants, imp. fancy, [illegible] recleaned, 7¼; fancy, 50 1-lb. packages, imported. Fards, fancy, 60s, 10; dates, fancy, 12s, 12; Persian Golden, 60s, 7¾; Persian Golden, 12s, 8½@9. Figs, local, 10-lb. box, [illegible] ½-lb. bricks, 1.25; White, 10-lb. boxes, 1.26; loose, 8c, 1.25 per box; imported, Smyrna, 10-lb. box, 15 per lb., 1-lb. basket, 18 per lb. Nectarines, per lb., 10; pears, 20s, 8. Peaches, fancy, 25s, 8; choice, 8; choice sacks, 6; fancy seeded, 25s, 9. Peels, lemon or orange, 10s, 13; [illegible] 8½@10; 50-50, 7½@9; 25-60, 7; 60-70, 6½; 70-80, 6; 80-90, 5½; 90-100, 4. (When packed in 25-lb. boxes, 1½c extra.) Apricots, [illegible]

## ORANGES AND LEMONS.

## DAILY CITRUS REPORTS OF THE EASTERN MARKETS.

[BY DIRECT WIRE TO THE TIMES.]

NEW YORK, Aug. 4.—[Exclusive Dispatch.] Six cars oranges and one car grapefruit sold. Market easier, lower on oranges. Raining, muggy.

VALENCIAS.

| | Avge. |
|---|---|
| Blue Banner, Pioneer F. Co. | $3.60 |
| Titus Ranch, fy., San Marino G. P. A. | 3.40 |
| El Toreador, sd., San Marino G. P. A. | 3.30 |
| Stag, A. C. G. Ex. | 6.00 |
| Pointer, A. C. G. Ex. | 4.20 |
| Hunter, A. C. G. Ex. | 3.10 |
| Rossmoyne, fy., E. M. Ross | 3.85 |
| Standard, sd. | 3.15 |
| Pomona, S. A. Ex. | 3.40 |
| Santa Anita, E. J. Baldwin | 3.70 |

GRAPEFRUIT—HALVES.

| | |
|---|---|
| Mah'a | $2.60 |
| Swastika | 1.90 |

Four cars sold. Cloudy, muggy. Market easier.

VALENCIAS.

| | |
|---|---|
| Rey, S. T., Fernando | $4.30 |
| Laurel, Q. C., Corona | 4.50 |
| Lily, Q. C., Corona | 4.25 |
| Orchard, or., National O. Co. | 4.00 |
| Tunnel, S. T., Fernando | 4.00 |
| Princess, Q. C., Corona | 4.00 |
| Security | 4.20 |
| Standard, sd., National O. Co. | 3.95 |
| | 3.25 |

GRAPEFRUIT—HALVES.

| | |
|---|---|
| Laurel | $1.30 |
| Princess | 1.25 |
| Orchard | 1.90 |

### Boston Market.

BOSTON, Aug. 4.—[Exclusive Dispatch.] fancy, 12; choice, 9. Pears, 8@10. Plums, 7@8.

### Citrus Fruit Shipments.

| | Or. | Lem. | Ttls. |
|---|---|---|---|
| Wednesday, Aug. 3 | 40 | 13 | 53 |
| Total to date this season | 23,763 | 4027 | 27,790 |
| Total to same date last season | 29,111 | 5372 | 34,483 |

RAISINS—Sultanas, bleached, 7; unbleached, 3½; seeded, 7 for 16-oz. package, 5½ for 12-oz. package; London Layers, 2-crown, 80; 3-crown, 1.25; 4-crown, 1.50; loose Muscatels, 2-crown, 3; 3-crown, 3½; 4-crown, 4; Luc's lug box raisins, 1.35.

NUTS — New almonds, fancy IXL, 16@17; almonds, fancy paper-shell, 15@16; almonds, choice, softshell, 11; assorted nuts, 25-lb. boxes, 15@16; Brazils, 12½@13; filberts, large, new crop, 14; pecans, large, 16; small, 15; pine nuts, 20; peanuts, eastern, "Sun," raw, 7½; peanuts, eastern, "Sun," roasted, 8½; peanuts, Japs, fancy, raw, 6½; peanuts, Japs, fancy, roasted, 8@9; California, raw, 6; roasted, 7; walnuts, Klondykes, 25; Jumbos, 17@18; No. 1 softshell, 14; walnuts, No. 2, softshell, 10; cocoanuts, 90 per doz.; popcorn, local, 2.50@4.00; eastern, 3.50@4.60.

HONEY — Comb honey, water white, 1-lb. frames, 15; light amber, 12@12½; white, 17; extracted, light amber, 7; white, 7½; water white, 8@8½; beeswax, 30 per lb.

CITRUS FRUITS—Valencias, 4.00@4.50, fancy pack; seconds, 2.00@2.25; lemons, fancy pack, 4.75@5.00; choice, 3.50@4.00; unpacked stock, 2.00@2.50; grapefruit, seedless, 2.25@3.50; seedling grapefruit, 2.50; limes, 1.50 per hundred.

FRESH FRUITS—Apples, new, 50@65 per lug box; White Astrakhans, 1.50@1.60; Bellefleurs, 1.15, 4-tier; Alexanders, 1.35@1.65; Gravensteins, 1.35@1.65; crabapples, 1.00@1.10; bananas, 4@4½ per lb.; Bermuda bananas, 6 per lb.; pineapples, 4@5; peaches, Alexanders, 90 per lug box; Andersons, 85; Crawfords, 80@90; cantaloupes, 1.50@1.75 per vegetable crate; watermelons, ¾@1 lb.; figs, black, 1.00 box; white, 1.50 box; plums, Satsuma, 1.00; Kelsey, 90@1.00; Symonas, 85@1.00; green gage, 65@75; Burbank, 50 per box; Damsons, 75@85; grapes, Malaga, 1.00@1.10; Sultana Seedless, 1.25; Hamburgs, 1.50; Malvasal, 1.25; Muscatel, 1.25@1.35; Bartlett pears, 1.00 per lug box; nectarines, 1.00@1.50; mangoes, 15 per lb.

BERRIES — Strawberries, 4@6 per basket; raspberries, 6@7 per basket; blackberries, 6@7 per basket; loganberries, 5@6; huckleberries, 20@25 per lb.

ONIONS AND CHILI—Evaporated chili, 30; sun-dried chili, 25; ground chili, 3; Mexican black, 25; chi l teipini, 1.00; Japan, 20. Onions—Silverskins, 50@60 per lug box, 2.00 per 100 lbs.; Yellow Danvers, 2.25 per 100 lbs.; Australian Brown, 2.50 per 100 lbs.; Crystal Wax, 2.00; Red Globe, 2.00@2.25; garlic, 8 per lb.

POTATOES—New potatoes, 1.10@1.40; Highlands, 1.40@1.50 per sack; sweets, 3@3½ per lb.

GREEN VEGETABLES—Beets, 20@25; carrots, 20@25; parsley, 25 per doz.; spearmint, 30@35 per doz.; turnips, 25; oyster plant, 25@30; peas, 4@5; beans, White Wax, 2@3; green string, 2@3 per lb.; radishes, 10@15 doz.; watercress, 25@35 per doz.; spinach, 15; cabbage, 1.00@1.10 per sack; red cabbage, 3@4 per lb.; curly leaf, 2 per lb.; green onions, 20 per doz.; leeks, 20 per doz.; lettuce, common, 1.00 per crate; endive, 40 per doz.; escarol, 40 per doz.; parsnips, 15@20 per doz.; celery, 60@70 per doz.; 3.75@4.00 per crate; tomatoes, 25@50 per lug box; local mushrooms, 75@1.00 per basket; cultivated mushrooms, 2.00@2.50 per basket; artichokes, northern, 90 per doz.; local, 50@60 per doz.; red chili peppers, 5 per lb.; bell peppers, 6@7 per lb.; green chilis, 4@5; celery root, 3 per lb.; rhubarb, local, 1.00@1.25; Hubbard squash, 1½ per lb., 30@35 per lug box; cream squash, 75 per lug box; summer squash, local, 25@35 per lug box; cucumbers, 30@40; eggplant, 5@6 per lb.; Brussels sprouts, 10 per lb.; corn husks, 7@10 per lb.; alligator pears, 3.00@4.00 per doz.; sweet corn, 35@50 per lug box; okra, 8@10; asparagus, 10@12 per lb.; vegetable marrow, 75 per crate; cauliflower, 1.25@1.35 per doz.

POULTRY—Dealers buy from the producer, live weight: Old roosters, 10; stags, 10; hens, 16 per lb.; ducks, 15; geese, 15; turkeys, 22; squab pigeons, 1.50 per doz.; fryers, 23; broilers, 23; roasters, 20. Wholesaler sells to retailer, live weight: Hens, 20; roasters, 25; fryers, 30; broilers, 29@31; old roosters, 14; turkeys, 25; geese, 18; ducks, 20. Dressed weight averages from 3c to 5c higher than live weight.

LIVE STOCK—Based on delivered weights in Los Angeles (furnished by Hauser Packing Company.) Steers, 5@5½; heifers, 3½@4; cows, 4@4½; calves, 6@6½; wethers, 5.00@6.00 a head; ewes, 3.00@4.00; lambs, 4.00@4.50; hogs, 150-200 lbs., 9@9½; hogs, 200@300 lbs., 9½@10.

BEEF—Steers, per lb., net, 9¾; heifers, 8½; steers, hind quarters, 11; heifers, hind quarters, 10; fore quarters, 8; short loins, 12; loin butts, 11; loins, No. 1, 14; ribs, No. 1, 12; loins, No. 2, 12; ribs, No. 2, 10; full chucks, 6¾; short chucks, 7; triangles, 6¾; plates, 6¾; steer rounds and rumps, 9; steer rounds, butt on, 9; tenderloins, fresh, 25; do., frozen, 12; shoulder clods, 10; rolls, 10; boned trimmings, 7½; shanks, 4; flank steaks, 10; sweetbreads, 25; fresh tongues, 12; suet, 8; cod fat, 7; livers, 8; oxtails, each, 5; brains, each, 10; hearts, 5 per lb.; kidneys, each, 6; cooked tripe, each, 20; lean tripe, each, 20; feet, each, 7½; heads, each, 2.50.

VEAL—Per lb., net, calves, 110 lbs. and under, 11; do., 111-130 lbs., 10½; do., 131-160 lbs., 9; do., 161-200 lbs., 9½; sides, 75-100 lbs., 10; hind quarters, 12½; fore quarters, 7; heads, frozen, each, 50; feet, frozen, each, 5; livers, each, 25.

MUTTON — Per lb., net, lambs, plain, 13½; lambs, caul, 14; yearlings, 12; wethers, 11½; ewes, 11; racks, 13; legs, 22; loins, 10½; tongues, each, 3; plucks, each, 8; heads, each, 10; brains, 2; liver, hearts, 20.

PORK—Per lb., net, dressed hogs, head on, 14½; do., head off, 15½; trimmed hogs, 17; loins, fresh, 17½; loins, eastern, frozen, 16; loins, local, frozen, 17; legs, 14½; shoulders, 13½; picnics, 13; butts, 14; bellies, 18; leaf lard, 15; trimmings, 13; tenderloins, 27; spare ribs, fresh, 12½; do., frozen, 8; head, 6½; back fat, 12; tails, 5; neck bones, 5; tongues, 10; pigs' feet, each, 3½; livers, 7; hearts, each, 3½; plucks, each, 7; kidneys, each, 1½.

SAUSAGE—Per lb., net, Diamond "C" link, 15; Diamond "C" bulk, 15; fresh pork links, 14; fresh pork, bulk, 13; Spanish style pork, 11½; blood, 8; liver, 8; head cheese, in casings, 9; sour head cheese, 10-lb. pails, 10; bologna style, 7½; bologna style, paraffined, sacks, 9; Rex Frankfurt style, 8; Coney Island style Frankfurt, 9; minced, in bladders, 12; Douglas style, in sacks, 12; tongue loaf (new), 15; Salami (Italian), 29@30; German, 23½; Cervelat, 23@26; Holstein Cervelat, 19; Farmer Cervelat, 20.

BACON—Winchester, 10-lb. beacon, 22½; Winchester, 6-8-lb. bacon, 23½; 12 Ave., 21½; Empire, 26¾; 49'er, 16½@17½; Premium, 29¾; Atlas 4-6-lb., 26½; Diamond C, 6-8-lb., 24¾; Diamond C bacon, 17; Orange Blossom bacon, 16; Helmet light bacon, 6-8 avg., 24½; Rex Breakfast bacon, 8-10 avg., 22½; Rex Breakfast bacon, 12 avg., 23¼; Rex bacon, 6-8 avg., 23¾; Regal bacon, 22¼; Pioneer bacon, 8-12 lbs., 21¾; Helmet, 6-8 avg., 19¾; White Label bacon, 5 to 10 lbs., 20; Armour's Star wide bacon, 4 to 6 lbs., 29¾; Armour's Shield bacon, 6-8 avg., 26¾; Colonial, 24½; Special bacon, 22; Western bacon, 10-12 lbs. avg., 17¾; Angelus, 5-8, 25¼; Angelus, 8-10 lbs., 24½; Angelus, 10-12, 23½.

DRY SALTED MEATS — Dry salt narrow bellies, 20; dry salt clear bellies, 16-20 avg., 19½; dry salt backs, 18¾; short clear backs, 18¾; short clear sides, 40-45 lbs., avg., 16; dried beef, insides, 21; dried beef, outsides, 17; beef knuckles, 21; medium bacon, 14@21½; bacon strips, 12½; bacon backs, 14¾; smoked beef tongues, 25½.

PICKLED GOODS—Honey-comb tripe, half-bbls., 3.60; honey-comb tripe, keg, 2.00; honey-comb tripe, kits, 1.40; spiced pigs' feet, half-bbls., 6.00; spiced pigs' feet, keg, 2.75; spiced pigs' feet, kits, 1.40; pickled lambs' tongues, kits, 2.00; pigs' tongues, spiced, kits, 2.00.

HAMS — Per lb., Rex, 19¼; Rex skinned hams, 20¾; Diamond C, 20¼; Diamond C skinned hams, 20¼; boiled boneless Rex hams, 19¾; Pioneer hams, 18¾; Regal, 19; milder cured hams, 17¾; plain hams, 16½; Winchester, small, 10-12, 19½; Winchester hams, avg., 19¾; Premium, 10 to 12 avg., 22½; 12-14 avg., 22¼; 14-16 lbs., 20; Winchester picnics, 14¾; Winchester boiled hams, 19¾; Winchester skinned hams, 19¼; Gold Band, 17¾; California hams, 13¼; Premium skinned, 13¼; Cylinder boiled hams, 25¼; Premium boiled hams, 27; Oxford boiled hams, 16¾; Star boiled hams, 31; Star hams, 10-12 avg., 22¾; Armour's Star hams, 14-18 avg., 22½; Star hams, 12-14 avg., 22¼; Shield hams, 10-16 avg., 22¾; Shield boiled hams, 29¾; Angelus boiled hams, 29½; Angelus, skinned, 21¼; Angelus, picnics, 13¼.

BARRELED MEATS—

| | Bbls. | Half-bbls. |
|---|---|---|
| Rumps (bone in) | 10.00 | 5.00 |
| Rumps (bone out) | 11.25 | 5.50 |
| Plate beef | 11.25 | 7.00 |
| Rolled plate (boneless) | 14.00 | 6.50 |
| Family pork | 35.00 | 18.00 |
| Fancy pig pork (narrow) | 35.00 | 17.50 |
| | 16.00 | 18.50 |

LARD—Tierces, per lb., ...; cases, 14¾; back fat, 10; pound, 11; Crescent lard, 1...; Yellow Cotosuet, 11; White Cotosuet, 12; Union lard, 12¾; Compound lard, eastern, 9¾; Diamond C kettle lard, 15@15¾; White Label, 11¾; basis suetene, 10¾; K. C. lard, 14¾; Armour's Shield lard, 16½; Armour's Simon Pure lard, 18; Armour's Vegetole, 13¼; Pennant lard, 11¾; White Label lard, 15¼; Bakers' pure lard, 14¾; Fairbank's White Cottolene, 17; Red Star lard, 16; Scetene, 11; Premium pound cans, 12¾; leaf lard, 16½; Rex pure lard, 1 case, 7.25; 5 cases, 7.15; 10 cases, 7.10; Bakers' Cottolene, 1 tierce, 12¾; 2 tierces, 12¾; 5 tierce basis, 15; Angelus lard, 17; Angelus compound, 10¾.

SALT—Western, handled through L. A. jobbers. Princess salt, cartons, 20 lb. per case, 1.30; 150-lb. bales, Crown brand, all-sized pockets, per bale, 1.75; Wellington Dairy, 50s, per ton, 16.00; 100s per ton, 15.00; 224s, per ton, granulated and ½-ground, large, per ton, 10.50; ice-cream and evaporated, sheep 50s, per ton, 9.50; Crown or Gran. Dairy, 50s, 12.00; 100s, 11.50; granulated and ½-ground, 100s, 11.00; lump, stock, imported, per ton, 32.00; lump, stock, Utah, per ton, 15.50. Special prices in car lots. San Pedro salt: Blue Cross, bales, 150 lbs., 2.00; Angelus, bales, 1.60; Blue Cross, fine dairy, 5.00; per ton, 14.00; Wellington, 16.00; Rock or ½-ground, 60s, per ton, 10.00.

SUGAR—Prices are based on sacks. Bbls. add 10c; ½-bbls., 25c, and boxes, 50c per 100 lbs. All prices are net cash, less 25c cwt. 15 days. Beet gran., 6.20; Standard cane, 6.40; Standard berry, 6.40; Cube A, crushed or fine crushed, 6.65; Candy gran., 6.50; Powdered, 6.50; C. & H. Confectioners' A, 6.40; Magnolia A, 6.00; Extra C or B, 5.90; Golden C, 5.80; D, 5.70; Bowles 6x powdered, 30-lb. boxes, 6.15; Bowles 6x powdered, ½-bbls., 7.40; Bowles 6x powdered, bbls., 7.15; Bowles Bros.' Bar, bbls., 7.75; Bowles Bros.' Bar, ½-bbls., 8.00; Bowles Bros.' Bar, 50-lb. tins, 9.60; Bowles Bros.' Bar, 30-lb. boxes, wood, 8.80; Palace Bar, 25-lb. tins, 9.60; Dominos, 9.20; Cut Loaf, 8.50.

FAMILY FLOUR — Local patents, Capitol flour, 6.20; Al bakers' flour, 6.40; bakers' eastern and California blend, 5.80; Aurora, 5.60; Mikado, 5.20; Trophy, 5.00; Crown flour, 5.00; Globe flour, 6.40; Select California white wheat, 6.20; Our Pride, 5.40; Apple Blossom, 5.20; Silver Star flour, 5.60; XXX flour, 6.20; Quail, 6.20; Eclipse, 5.30.

CALIFORNIA AND EASTERN FLOURS—Kansas, 6.80; Mayflower, 6.25; Eclipse, 6.25.

| FLOUR— | in boxes. | 5-lb. S'ks. | 10-lb. S'ks. | 25-lb. S'ks. | 50-lb. S'ks. |
|---|---|---|---|---|---|
| Perf. Pat. Pastry | $3.26 | 3.00 | $4.96 | $4.50 | |
| Buckwheat flour | | $3.40 | | | |
| Graham flour | 3.50 | 3.30 | 3.25 | 3.20 | |
| Rye flour or meal | 3.80 | 3.60 | 3.44 | 3.40 | |
| Cornmeal, W. & Y. | 2.90 | 2.70 | 2.65 | 2.60 | |
| Oatmeal, ground | 4.65 | 4.45 | 4.40 | 4.35 | |
| Oatmeal, Steel Cut | 5.70 | 5.50 | 5.45 | 5.40 | |
| Cracked wheat | 4.10 | 3.90 | 3.85 | 3.80 | |
| Entire wheat flour | 3.60 | 3.40 | 3.35 | 3.30 | |
| Pearl barley | 5.45 | 5.25 | 5.20 | 5.15 | |
| Split peas, green | 7.70 | 7.50 | 7.45 | 7.40 | |
| Split peas, yellow | 5.50 | 5.30 | 5.25 | 5.20 | |
| Gluten flour | 4.15 | 3.95 | 3.90 | 3.85 | |
| Hominy, large or small | | | | | |
| Farina | 4.10 | 3.90 | 3.85 | 3.80 | |
| Nutrina Gem | $4.45 | 4.10 | 3.90 | 3.85 | 3.80 |
| | | 4.60 | 4.40 | 4.35 | 4.30 |

BUCKWHEAT FLOUR—Bulk, pure, 100-lb. sacks, 4.75; new process, 5.25; mixed, 4.20.

GRAIN AND FEED — Wheat, per 100 lbs., 1.90; wheat, No. 1, 1.85; wheat, cracked, 2.05; corn, 1.60; corn, Sm. Y., 1.70; cracked corn, 1.85; feed meal, 1.90; bran, heavy, 1.60; rolled barley, 1.25; linseed oilcake meal, 2.00; cottonseed meal, 2.00; alfalfa meal, 1.30; coconut cake, 1.35; shorts, 1.75; oats, white, Oregon, 1.85; oats, red, seed, California, 1.85; eastern Kaffir corn, 1.60; K. & P. corn, 1.80; coconut meal, 1.80.

| | | | | | |
|---|---|---|---|---|---|
| Excelsior Chick Food | $3.35 | $3.50 | $3.25 | $2.00 | |
| " Fattening Food | 3.25 | 3.30 | 3.25 | 3.00 | |
| " Egg Food | .... | .... | .... | 1.25 | |
| " Moulting Food | .75 | .... | .... | 1.25 | |

POPCORN—Rice, shelled, fancy, western, per lb., 5; new ear corn, 4.00@4.50 per 100 lbs.

HAY—(Quotations were given are from wholesaler to trade.) Choice barley hay, 12.00@14.00; No. 2, 10.00@11.00; choice wheat hay, 12.00@14.00; No. 2, 10.00@11.00; No. 1 tame oat hay, 14.00@16.00; No. 2, 12.00@14.00; northern alfalfa, 10.00@12.00; local, 11.00@12.50; timothy, 17.00@19.00; stock hay, 6.00@8.00; straw, 8.00@9.00.

LINSEED OIL—Boiled, in barrels, 1.05; raw, in barrels, 1.03; in cases, 6c higher.

TURPENTINE — In cases, 93; in barrels, 86; Aroturps (turpentine substitute,) in cases, 45; in barrels, 38.

Quotations on petroleum products, f. o. b. tank cars, Los Angeles:

GASOLINE AND DISTILLATE—Red Crown gasoline, bulk, 17½; cases, 24; per gal.; 86-deg. gasoline in bbls., 30 per gal.; in cases, 37½; engine distillate, bulk, 8 per gal.; V. M. & P. naphtha, bbls., 15; cases, 22.

OIL—Water white, 9½; Pearl, 16½; Eocene, 19½; Elaine, 26¾.

FUEL OIL—56@1.05 per bbl.

## LOCAL STOCK EXCHANGE.

### Dull Market, Trading Light, With no Change in Prices—Good Time to Buy, Say Brokers.

The market yesterday was dull and featureless; prices showed no change, and the trading was very light. Cleveland Oil was off considerably, and there seemed to be quite a selling movement on. Union Oil was somewhat stronger. Mexican Petroleum was a lively trader, but does not show any change, so far as prices were concerned.

The bonds and bank stocks were quiet with some inquiry. Home preferred, among the industrials and public utilities, was a shade weaker. Altogether the market was not very satisfactory.

The general concensus of opinion among the brokers is that it is the best time in the world to buy, as prices cannot go very much lower.

## SAN FRANCISCO LIST.

### Market Shows Lassitude and Stocks Practically Remain Unchanged. Rains Help Consolidated.

[Special Service to The Times by B. F. Taylor, 112 West Third street.]

SAN FRANCISCO, Aug. 4.—Business was so dull during the early trading that it was almost impossible to make a quotation. The market was dull all day, and the Goldfield leaders closed exactly where they were last night. In the cheap stocks, St. Ives lost 2. Red Top Extension was in good demand from Goldfield; closed 4@5, up 1 point.

There were no changes worthy of note in the Tonopahs, Bullfrogs, Rawhides or Comstocks. Nevada Hills acted with the rest of the market and closed with a gain of 2½ points. Take it altogether it was the dullest day this exchange has experienced in a long time.

Owing to heavy rains in the Goldfield district, the Consolidated mill is running its full complement of stamps and grinding out 900 tons of ore a day. The following were the closing bid and asked quotations:

| Goldfield District— | Bid. | Ask. |
|---|---|---|
| Atlanta | 12 | 14 |
| Booth | 12 | 14 |
| Blue Bull | 4 | 5 |
| Colum. Mt. | .. | 6 |
| Conqueror | 1 | — |
| Comb. Frac. | 47 | 48 |
| Crack'jack | 1 | — |
| Daisy | 4 | 6 |
| Diam'field | .. | 1 |
| Florence | 240 | 242½ |
| Gfd. Con. | 840 | — |
| Gfd. G. Bar | .. | 5 |
| Gfd. Kew. | 6 | 7 |
| Great Bend. | .. | 2 |
| Jumbo Ex. | 52 | 53 |
| Kendall | .. | 2 |
| Lone Star | 2 | 3 |
| Oro | 8 | 9 |
| Red Hills | 3 | 4 |
| Sandstorm | .. | 4 |
| St. Ives | 10 | — |
| Silver Pick. | 8 | — |
| Yel. Tiger | 5 | 7 |
| Red X | 4 | 5 |
| Merger | 10 | — |

| Tonopah District— | Bid. | Ask. |
|---|---|---|
| Belmont | 395 | 397½ |
| Jim Butler | 22 | — |
| Midway | 24 | — |
| McNamara | 30 | 32 |
| Montana | 86 | — |
| Ton. Ex. | 75 | 81 |
| West End | 61 | 64 |
| N. Star | 5 | — |
| Bullfrog District— | | |
| Amethyst | .. | 1 |
| Bfg. N. B. | .. | 1 |
| Bonnie C. | 7 | 8 |
| Mont. Mtn. | .. | 1 |
| May. Cons. | 2 | — |
| Tramp Con. | 3 | 5 |
| Other Districts— | | |
| Rawh. Qn. | 24 | — |
| Nev. Hills | 227½ | 232½ |
| Pitts. S. P. | 55 | — |
| Round Mt. | 45 | — |
| Rawh. Coal. | 14 | — |
| Fair. Eagle. | 25 | — |

## SAN FRANCISCO CLOSING.

### STOCK AND BOND QUOTATIONS.

[Furnished by Logan & Bryan, Members New York and Boston Stock Exchanges, Bradbury building.]

SAN FRANCISCO, Aug. 4.—[Exclusive to The Times.] The closing quotations and sales on the Stock and Bond Exchange were as follows:

| Miscellaneous Bonds— | Bid. | Asked. |
|---|---|---|
| Alameda Artesian W. Co. 5s | .... | 100 |
| Associated Oil Co. 5s | 95 | .... |
| Bay Counties Power Co. 5s | 103 | 104 |
| Cal. Central Gas & El. 5s | 99 | .... |
| Cal. G. & E. G. M. & C. T. 5s | 99¼ | 100 |
| California St. Cable Co. 5s | 100 | .... |
| California Wine Assn. 5s | 88½ | .... |
| Contra Costa Water Co. 5s | .... | 90 |
| Contra Costa Gen. Mtg. 5s | .... | 100 |
| Edison Light & Power 6s | 92½ | 94 |
| Ferries & Cliff House Ry. 6s | 107½ | 109 |
| Hawaiian Com'l & S. 5s | 108 | .... |
| Honolulu R. T. & L. Co. 6s | 100 | .... |
| Lake Tahoe Ry. & T. Co. 5s | 104½ | .... |
| Los Angeles Elec. Co. 5s | 97 | 98 |
| Los Ang. Gas & Elec. Co. 5s | .... | 100 |
| Los Angeles Ry. 5s | 106 | .... |
| Los Angeles Lighting Gd. 5s | 100 | .... |
| L. A. Pac. Ry. 1st C. M. 5s | 103½ | .... |
| L. A. Pac. Ry. of Cal. 5s | .... | 103 |
| Market Street Cable 6s | 101½ | .... |
| Market St. C. Ry. 1st C. M. 5s | 98¾ | .... |
| Northern Ry. Co. (of Cal.) 5s | 112½ | .... |
| Northern Cal. Ry. 5s | 100 | .... |
| Northern Cal. Power Co. 5s | .... | .... |
| Northern Electric Co. 5s | .... | 94½ |
| Oakland Gas Light & H. 5s | 102 | 92½ |
| Oakland Transit Co. 6s | 107½ | .... |
| Oakland Transit 5s | 102½ | .... |
| Oakland Transit Con. 5s | .... | .... |
| Oakland Traction Con. 5s | .... | 98 |
| Oakland Traction Co. 5s | .... | 90 |
| Oakland Water Co. Gtd. 5s | 94 | .... |

| | | |
|---|---|---|
| Omnibus Cable Ry. 6s | 106 | .... |
| Pacific Gas Imp. 4s | 87 | 87½ |
| Pacific Electric Ry. Co. 5s | 104 | .... |
| Pacific Light & Power Co. 5s | 97½ | .... |
| Pacific Tel. & Tel. Co. 5s | 96¾ | .... |
| Park & Cliff House Ry. 6s | 98 | .... |
| Park & Ocean Ry. 6s | 100 | .... |
| Powell Street Ry. 6s | 100 | .... |
| Sac'to Elec. Gas & Ry. 5s | 100¼ | .... |
| S. F. & S. J. Valley Ry. 5s | 90 | .... |
| S. F. Oak. & S. J. Ry. 5s | 104 | .... |
| S. F. O. & S. J. 2d Mtg. 5s | .... | 95 |
| Sierra Ry. of Cal. 6s | 100½ | .... |
| S. P. Ry. of Cal. 6s (1912) | 104½ | .... |
| S. P. Branch Ry. of Cal. 6s | 123½ | 128 |
| S. P. Ry. Co. 1st Refdg. 4s | 94 | 98 |
| S. V. Water Co. Gen. Mtg. 4s | 89¾ | .... |
| Stockton Gas & Elec. Co. 6s | 104 | .... |
| United Gas & Elec. Co. 5s | 98¾ | 98½ |
| United Rds. of S. F. 4s | 68 | 103½ |
| Valley Counties Pow. Co. 5s | 100¼ | .... |
| Water Stocks— | | |
| Marin County | .... | 61¼ |
| Spring Valley Water Co. | 48 | 48¾ |
| Insurance Stocks— | | |
| Fireman's Fund | 225 | .... |
| Bank Stocks— | | |
| American National Bank | .... | 127½ |
| Anglo-Calif. Ltd. ($50 paid) | 151 | 155 |
| Bank of California | 408½ | .... |
| First National Bank of S. F. | 232 | .... |
| Savings Banks— | | |
| German Savings & Loan | 2850 | 2900 |
| Humboldt Savings Bank | 135 | 150 |
| Mutual Savings Bank | .... | 79¾ |
| San Francisco Savings Union | 508¼ | .... |
| Security Savings Bank | 310 | 330 |
| Street Railroad Stocks— | | |
| California | 125 | 130 |
| Presidio | 25 | 32½ |
| Powder Stocks— | | |
| Giant Consolidated Co. | 83 | 84 |
| Sugar Stocks— | | |
| Hawaiian Com'l & Sugar | 40¼ | .... |
| Honokaa Sugar Co. | 18¾ | .... |
| Hutchinson Sugar Plantation | 17½ | 18½ |
| Kilauea Sugar Plantation Co. | 12¾ | .... |
| Makawell Sugar Co. | 37¾ | .... |
| Onomea Sugar Co. | 46 | .... |
| Paauhau S. P. Co. | 26¼ | .... |
| Union Sugar Co. | 70 | 75 |
| Miscellaneous Stocks— | | |
| Alaska Packers' Association | 88 | .... |
| Associated Oil Co. | 47¾ | .... |
| Cal. Fruit Canners' Assn. | 101 | 44¾ |
| Cal. Wine Association | .... | .... |
| Pac. Auxiliary Fire Alarm | .... | 34 |
| Pacific Coast Borax Co. | 185 | 5 |
| Pac. Tel. & Tel. pfd | .... | .... |
| Pac. Tel. & Tel. com | 30¼ | 94 |

SALES—Morning session: 4000 S. P. Ref. 4s at 96; 6000 Spring Valley Gen. 4s at 89¾; 1000 Cal. Gas & Elec. 5s at 99¾; 10 Asso. Oil at 44; 75 Cal. Wine at 33; 10 Onomea at 46¼. Afternoon session: 1000 Hawaiian Com'l 5s at 103½; 5000 People's 5s at 65¼; 45 Alaska at 88½; 45 Makawell at 37¾; 50 Paauhau at 26¼; 50 Oro. Water at 61; 50 Spring Valley Water at 48; 100 Asso. Oil at 44¾.

## GENERAL EASTERN.

## FRENCH ORDERS BOOST PRICES.

### THAT COUNTRY IS BUYING MUCH WHEAT.

**Close Is Firm With Substantial Advance—Corn Also Rises; Same for Oats, With Provisions Irregular. Shorter Yield in Ohio Helps Bull Interests Also.**

[ASSOCIATED PRESS NIGHT REPORT.]

CHICAGO, Aug. 4.—Buying orders here from France had much to do today with pushing up the price of wheat. That country had been purchasing previously but on the Pacific Coast. The close was firm at a net advance of ⅛ to 7-8. Latest figures for corn were 1-4 to 3-8 higher than last night, oats were up 1-4 and provisions irregular, varying from 12½ less to a gain of 5. Conditions for the wheat crop in France and Argentina were reported less favorable and foreign markets generally showed strength. The local speculative element of the larger and more active sort took the bull side from the outset and kept persistently on, although three big houses sold more than 2,000,000 bushels of long wheat. Some attention was given to the Ohio State report, which put the yield there at 24,000,000 bushels as against 27,000,000 bushels last year. There was also discussion of the estimate made by a local crop expert who figured the total output of the United States at 634,000,000 bushels to 641,000,000 bushels. Fluctuations in the September option ranged from 1.01 7-8 to 1.02⅝, with the close ½ to 5-8@¾ up at 1.02 5-8 to 1.02⅝. Corn was largely under the influence of the strength in wheat. High and low points for the September option proved to be 63 and 62 1-4, with the close firm at 62 5-8, a rise of 3-8 above the price, 24 hours previous. Cash market was also firm. No. 2 yellow closed at 65. For the September option in oats changes today were bounded by 36 7-8 and 37¼ with the final sales 1-4 up at 36 7-8@37. Support for provisions was poor. Pork closed unchanged to 7½ lower; lard down 7½ to 5 up and ribs at 12, ½ decline to an advance of 2½@5.

Cash quotations were as follows: Flour, easy; No. 2, rye, 77@78; feed or mixing barley, 48@56; fair to choice, malting, 60@66; flax seed, No. 1 southwestern 2.29; No. 1 northwestern, 2.49; Timothy seed, 6.00@6.10; clover 12.85; mess pork, per bbl., 21.75@22.00; lard, per 100 lbs., 11.62¾; short ribs, sides (loose) 11.12½@11.62½; short clear sides (boxed) 11.75@12.00.

### Grain Movements.

| Articles. | Receipts. | Shipments. |
|---|---|---|
| Flour, barrels | 25,300 | 17,300 |
| Wheat, bushels | 446,400 | 121,600 |
| Corn, " | 315,000 | 144,800 |
| Oats, " | 331,800 | 98,500 |
| Rye, " | 2,000 | .... |
| Barley, " | 15,000 | 1,900 |

### Grain Statistics.

Total clearances of wheat and flour were equal to 85,000 bushels. Primary receipts were 1,368,000 bushels, compared with 842,000 bushels, the corresponding day a year ago. Estimated receipts for tomorrow: Wheat 421 cars, corn, 274 cars; oats, 241 cars; hogs, 14,000 head.

### Chicago Grain Market.

[Special Service to The Times by E. F. Hutton & Co., Members New York Stock Exchange, No. 112 West Third street, Los Angeles.]

CHICAGO, Aug. 4.—Following are closing quotations today:

| | Open. | High. | Low. | Close. |
|---|---|---|---|---|
| Wheat— | | | | |
| September | 102¼ | 102⅝ | 101⅞ | 102⅝ |
| | | | | @102½ |
| December | 105 | 105¼ | 104½ | 105 |
| May | 109 | 109⅜ | 108⅝ | *109 |
| Corn— | | | | |
| September | 62¾ | 63 | 62¼ | **62⅝ |
| December | 60¼ | 60⅝ | 60 | **60⅝ |
| May | 62½ | 62½ | 61⅞ | *62 |
| Oats— | | | | |
| September | 36⅞ | 37¼ | 36⅞ | *36⅞ |
| December | 38⅜ | 38⅝ | 38⅜ | **38½ |
| May | 40⅞ | 41 | 40⅝ | *40⅞ |
| Pork— | | | | |
| September | 21.50 | 21.62 | 21.47 | *21.50 |
| January | 18.00 | 18.00 | 17.92 | *18.00 |
| Lard— | | | | |
| September | 11.65 | 11.65 | 11.55 | **11.62 |
| October | 11.50 | 11.52 | 11.45 | 11.50 |
| January | .... | 10.35 | .... | 10.35 |
| Short Ribs— | | | | |
| September | 11.55 | 11.55 | 11.45 | *11.47 |
| October | 11.02 | 11.07 | 10.95 | *11.00 |
| January | 9.30 | 9.32 | 9.30 | *9.32 |

*Bid. **Asked.

### New York Metal Market.

NEW YORK, Aug. 4.—Standard copper, easy; spot, 12.05@12.20; August, September and October, 12.05@12.10; November, 12.07½@12.10. London, easy; spot, £55; futures £55 13s 9d. No arrivals were reported at New York today. Customhouse returns show exports of 2348 tons so far this month. Lake copper, 12.75@12.87½; electrolytic, 12.50@12.62½, casting, 12.25@12.37½. Tin—Firm; spot, 33.25@33.50; August, 33.00@33.30; September, 32.90@32.60; October 32.85@33.05. London closed strong with spot quoted at £151 17s 6d, and futures at £151 10s. Sales of spot, 119 tons, and futures, 140 tons. Lead—Steady; spot, 4.40@4.45 New York and 4.20@4.30 East St. Louis. London spot, £12 10s. Spelter—Easy; spot, 5.25@5.40 New York, and 4.90@4.97½ East St. Louis. London spot, £22 15s. Iron—Cleveland warrants, 49s 12½d in London. Locally iron was easy. No. 1 northern, 16.25@16.50; No. 2, 15.50@16.00. No. 2 southern and do. soft, 15.75@16.25.

### California Dried Fruit.

NEW YORK, Aug. 4.—Evaporated apples, quiet, steady. On the spot, fancy, 10½@11½; choice, 8½@9; prime, 7¾@8; common to fair, 6@7. Prunes are in better demand, and prices firm, especially for Oregon, influenced by reports of a small crop. Quotations range from 3@9 1-4 for Californias, up to 30-40s, and 5@12½ for Oregons. Apricots—Firm on decreasing stocks. Choice, 9¾@10 1-4; extra choice, 10¾@11; fancy, 10¾@12½. Peaches—Quiet, unchanged, but with little pressure to sell. Choice, 6@6¾; extra choice, 6¾@7 1-4; fancy, 7 1-4@7¼. Raisins—Quiet, steady. Loose Muscatels, 3 7-8@5¾; choice to fancy seeded, 4½@6¾; seedless, 3¾@4½. London layers, 1.20@1.25.

### New York Cotton Market.

[Special Service to The Times by E. F. Hutton & Co., Members New York Stock Exchange, No. 112 West Third street, Los Angeles.]

NEW YORK, Aug. 4.—The local market today was sold heavily in the forenoon on reports of rains in Texas. Private cables said that heavy short selling had also been indulged in across the water for the same reason. The afternoon however, many private telegrams from Texas gave assurances that only scattered showers had fallen in the northeastern portion of Texas which were considered insufficient, and the official map also failed to confirm the Texas rains reported. The details for Oklahoma showed precipitation of 1.45 at Chandler; 60 at Mangum; 47 at Marlow; 44 at Oklahoma City and .22 at Stillwater and Weatherford with maximum temperatures of 105 to 112 degrees.

The forecast indicated showers again tomorrow in the western belt and for this reason the trade appeared to prefer awaiting further developments before again going long. It is estimated by brokers who watch the trading pretty closely that spinners have taken 250,000 bales from the market during the past week. These brokers assert that the real advance will come from the persistent buying by spinners and not from speculative operations. One leading commission is reported to have sold nearly 60,000 bales of long cotton on the decline today which it is thought will be replaced should the present rain indications pass off without fully relieving the situation.

Logan & Bryan's letter says: "The early reports of showers in Texas were magnified into rains and these, in turn, became a deluge. Had it not been for the fact that the market had already liquidated, a very sharp decline might have followed after the opening, as professionals were as a unit against values. At noon, however, when the weather map showed the rainfall to have been only scattered showers of no particular consequence or value a better undertone was brought about and prices showed a tendency to do better. Following excessive heat, tired nature often manifests this tendency toward showers as a reflex. European cables stated that Liverpool was short of the market on the theory that Texas drought had been broken. Concede Texas and Oklahoma third larger than last year, add another million bales to the rest of the cotton belt over last year's growth and even then the crop is barely twelve and a half million bales and prices are far too cheap for a crop that small and we have not the remotest suggestion that aside from Texas and Oklahoma, any increase over last year's yield is probable."

### New York Bond List.

[Furnished by Logan & Bryan, Members New York and Boston Stock Exchanges, Bradbury Bldg.]

NEW YORK, Aug. 4.—Following were the closing quotations on the bonds:

| | Bid. | Asked. |
|---|---|---|
| Am. Tel. & Tel. Conv. 4s | 99½ | 99¾ |
| Am. Tob. 4s | 77½ | 78½ |
| Am. Tob. 6s | 105¾ | 106¾ |
| Atchison Gen. 4s | 97½ | 98 |
| Atchison Conv. 4s | 104 | 105 |
| Atchison Adj. 4s stamped | 88½ | 90½ |
| Atchison Conv. 5s | 106¾ | 107½ |
| Atlantic Coast Line Cons. 4s | 92½ | 93¾ |
| Atl. Coast L. "L. & N. Coll." 4s | 89¾ | 91 |
| Balt. & Ohio 3½s | 90¾ | 92 |
| Balt. & Ohio 4s | 97 | 99¼ |
| Brooklyn Rap. Transit 4s | 81½ | 82 |
| Can. Sou. 1st 5s extended | 102⅛ | 103½ |
| C. & O. 4½s | 100 | 100¼ |
| C. B. & Q. joint 4s | 95¼ | 95¾ |
| C. B. & Q. Ills. 4s | 97½ | 98½ |
| C. B. & Q. general 4s | 97½ | 98 |
| Cent. Pac. 1st 4s | 95½ | 96½ |
| Chicago & East Ills. 4s | 81 | 82 |
| Chicago, R. I. & P. Ref. 4s | 88½ | 89½ |
| Chi. R. I. & P. Col. trust 4s | 71¾ | 72 |
| Colo. & Sou. 1st 4s | 92 | 94 |
| Denver & Rio Grande 4s | 92¾ | 93½ |
| Del. & Hudson Conv. 4s | 96½ | 97½ |
| Erie 1st Cons. P. L. 4s | 81 | 82 |
| Int. Met. 4½s | 87¼ | 88½ |
| Japanese 4s | 88½ | 89¾ |
| Japanese 1st 4½s | 94¾ | 95 |
| Japanese 2d 4½s | 94¼ | 94½ |
| L. & N. Uni. 4s | 97 | 97½ |
| Mo. Kans. & Tex. 4½s | 83½ | 84½ |
| Mo. Pac. 4s | 70 | 71 |
| N. Y. Cent. 3½s | 87¾ | 88 |
| N. Y. Cent. L. S. 3½s | 80¼ | 81 |
| N. Y. Cent. 4s | 93¾ | 94 |
| N. Y. City 4½s o f1957 | 105½ | *106 |
| Norfolk & Western 4s | 97½ | 98½ |
| Norfolk & West. Conv. 4s | 96½ | 97 |
| N. Y. Ont. & W. 4s | 97 | 97½ |
| No. Pac. P. L. 4s | 99½ | 100 |
| Nor. Pac. 3s | 70 | 70½ |
| Oregon Short Line 4s | 91 | 92 |
| Oregon Ry. & Nav. 4s | .... | 95 |
| Penn. Ry. 4s of 1948 | 101⅞ | 102½ |
| Philippine Ry. 4s | 96 | 98 |
| Reading Gen. 4s | 97⅞ | 98 |
| Republic of Cuba 5s | .... | 102 |
| Sou. Pac. 1st Ref. 4s | 94 | 94½ |
| Sou. Pac. Col. 4s | 89 | 90 |
| Southern Ry. 4s | 74 | 74½ |
| St. L. & S. F. Ref. 4s | 79 | 80 |
| Union Pac. 1st 4s | 100¼ | 100¾ |
| Union Pac. Conv. 4s | 103 | 103½ |
| Union Pac. Ref. 4s | 95½ | 96 |
| United States Steel S. F. 5s | 102 | 102½ |
| United States 2s registered | 100¾ | 101½ |
| United States 2s coupon | 101½ | .... |
| United States 3s registered | 101½ | 102 |
| United States 3s coupon | 101½ | 102 |
| United States 4s registered | 114¾ | 115 |
| United States 4s coupon | 114¾ | 115¼ |
| United Ry. S. F. 4s | 65½ | 67 |
| United Ry. St. L. 4s | .... | .... |
| Wabash 1st 4s | 79 | 80 |
| Western Union 4½s | 93 | 94 |
| Westinghouse Conv. 5s | 88 | 89 |
| Wis. Cent. 4s | 91 | 91½ |
| West Shore 4s | 101⅛ | 103 |

### Boston Copper Market.

Furnished by Logan & Bryan, Members New York and Boston Stock Exchanges, Bradbury Bldg.

BOSTON, Aug. 4.—There was again a fair demand for coppers, with offerings still light. There seems to be a little more confidence in our market, and on any weak spots would buy Lake, North Butte and Hancock. Following were closing quotations on the Boston Stock Exchange:

| | —Close— Bid. | Ask. |
|---|---|---|
| Ahmeek | 150 | 161 |
| Adventure | 5½ | 6 |
| Ariz. Com. | 14 | 14½ |
| Arcadian | 4 | 5 |
| Arnold | .. | 75 |
| Allouez | 36 | 38 |
| Atlantic | .. | 6 |
| Bay S. Gas. | 33 | 34 |
| Butte & L. | 5 | 10 |
| Butte Coal. | 18½ | 18¾ |
| Black Mtn. | 10 | 15 |
| Centennial | 15 | 16¾ |
| Cal. & Ar. | 50½ | 51 |
| Cal. & Hec. | 520 | 530 |
| Cons. Mer. | 6 | 7 |
| Cop. Range | 61½ | 62 |
| Davis Daly | 1½ | 2 |
| Daly West | 6¾ | 7 |
| East Butte | 7 | 7½ |
| Elm River | .. | 2 |
| Bohemia | 4¾ | 5 |
| Butte & B. | 21 | 21½ |
| Cactus | 1½ | 2 |
| Chief Cons. | 1¼ | 1½ |
| Con. Aris. | 17¼ | 17¾ |
| Chino | 11¾ | 11¾ |
| Ray Cons. | 17½ | 18 |
| First Natl. | 2 | 3-16 3¼ |
| Franklin | 10 | 10½ |
| Granby | 31 | 31½ |
| Giroux | 6¼ | 6¾ |
| Greene Can. | 6⅞ | 7 |
| Helvetia | 2 | 2¼ |
| Hancock | 17¼ | 17½ |
| Isle Royale | 16½ | 17¼ |
| Kew. Cop. | 2⅛ | 3 |
| Lake Cop. | 35½ | 35¾ |
| La Salle | 9½ | 10 |
| Majestic | 50 | 52 |
| Miami | 19¾ | 20¼ |
| Mohawk | 43 | 46 |
| Michigan | 4½ | 4½ |
| Mass. Cop. | 6¾ | 7 |
| Mayflower | 45 | 50 |
| No. Butte | 23¾ | 24 |
| Nev. Cons. | 19¾ | 19¾ |
| Nev. Utah | 50 | 60 |

| | —Close— Bid. | Ask. |
|---|---|---|
| Nipissing | 10½ | 10¾ |
| Osceola | 122 | 124 |
| Old Domin. | 35 | 36 |
| Chemung | 5½ | 7 |
| Ely Central | 50 | 62 |
| Gila | 5 | 6 |
| Gfd. Cons. | 8½ | 8⅝ |
| Indiana | 11½ | 11¾ |
| Old Colony | 45 | — |
| Parrott | 12 | 13 |
| Quincy | 70 | 72 |
| Santa Fe | 1¼ | 1½ |
| Shannon | 9½ | 9¾ |
| Sup. & Bos. | 8¼ | 8½ |
| Sup. & Pgh. | 11¼ | 11½ |
| Sup. Cop. | 40¼ | 40¾ |
| Tamarack | 50 | 52 |
| Trinity | 5 | 6 |
| Utah Cop. | 43½ | 44 |
| Utah Cons. | .. | 23½ |
| U. S. M. & S. com. | 35⅞ | 36 |
| U. S. M. & S. pfd. | 47 | 47½ |
| Victoria | 2¾ | 3 |
| Winona | 5 | 6¼ |
| Wolverine | 110 | — |
| Inspir'n | 7 | 7¼ |
| Natl. Exp. | 17 | 19 |
| No. Lake | 7¾ | 8 |
| Ohio | 1½ | 1 9-16 |
| Ray Cent. | 2 3-16 | 2 5-16 |
| Swift | 102 | 102¼ |
| Shattuck | 22 | 23 |
| So. Lake | 4¾ | 5 |
| Yukon | 3¾ | 4 |
| Unit. Cop. | 4¼ | 4¾ |
| Yuma | 18 | 25 |
| Am. Pneu. | 5¼ | 5½ |
| Do. pfd. | 18¼ | 18¾ |
| Mass. Gas. | 80 | 80¼ |
| Do. pfd. | 91½ | 92 |
| Unit. Fruit | 186 | 187 |
| Shoe Mach. | 49¾ | 50 |
| Do. pfd. | 26½ | 27 |
| U. S. Oil | 33 | 33¼ |
| Swift | 102 | 102½ |

### New York Curb Stocks.

[Special Service to The Times by E. F. Hutton & Co., Members New York Stock Exchange, No. 112 West Third street, Los Angeles.]

NEW YORK, Aug. 4.—The curb market rallied and closed steady. Giroux was in good demand and sold at 6¾ and closed active. There were no special features anywhere along the line.

Boston coppers showed very little activity with prices fractionally lower. No special activity in the coppers is looked for until the producers report is issued, which will be the first of the week.

The following were the closing bid and asked quotations:

| | —Close— Bid. | Ask. |
|---|---|---|
| Am. Tob. | 396 | 400 |
| Braden | 3½ | 3¾ |
| Brit. Col. | 4¾ | 5 |
| Butte Coal. | 18¾ | 18¾ |
| Chic. Sub. | 2¾ | 3 |
| Chino | 11¾ | 11¾ |
| Con. Ariz. | 1 11-16 | 1¾ |
| Dolores | 5½ | 6¼ |
| El Rayo | 3¼ | 3¾ |
| Ely Central | .. | 7 |
| Giroux | 6 5-16 | 6⅜ |
| Gfd. Cons. | 8 7-16 | 8½ |
| Greene Can. | 6¾ | 7 |
| Gug. Exp. | 155 | 180 |
| Inspir'n | 7 | 7¼ |
| Miami | 20 | 20¼ |
| Mines of A. | 57 | 59 |
| Mont. Sho. | ⅜ | ⅝ |
| Nipissing | 10¼ | 10⅜ |
| Ohio | 1 9-16 | 4⅞ |
| Ray Central | 2⅛ | 2¼ |
| Ray Cons. | 17⅞ | 17¾ |
| San Toy | 23 | 30 |
| Stand. Mills | 12 | 14 |
| Do. pfd | 40 | 45 |
| Stand Oil | 600 | 610 |
| Sup. & Pgh. | 10 | 11 |

| | —Close— Bid. | Ask. |
|---|---|---|
| Yukon | 4 | 4 1-16 |
| Cumb. Ely | 5¼ | 5½ |
| First Natl. | 3¼ | 3½ |
| Kerr Lake | 7 | 7¼ |
| Larose | .. | 4 |
| Daisy | 3¼ | .. |
| May's Oil | 4¼ | 5¼ |
| June | 85 | 88 |
| January | 20 | 30 |
| Davis Daly | 27 | 42 |
| Mason Val. | 1½ | 1⅝ |
| Nev. Hills | 6⅜ | 7 |
| Palmer Oil | 2 3-16 | 2¼ |
| Ely Cons | 137½ | 145 |
| Florence | 25 | 26 |
| Tri-Bul. | 2¼ | 2⅜ |
| Un. Copper | .. | ⅞ |
| Do. pfd | 4¾ | 5 |
| Jumbo Ex. | 15 | 25 |
| Ar. & Mich. | 24 | 25 |
| Keystone | 20 | 25 |
| Live Oak | 3¼ | 4 |
| Shattuck | .. | 16¼ |
| S. & Globe | 22 | 25 |
| So. Lake | 22 | 27 |
| Cactus | 4⅞ | 5¼ |
| | 1⅝ | 1¾ |

### New York Coffee Market.

[Furnished by Logan & Bryan, Members New York and Boston Stock Exchanges, Bradbury Building, Los Angeles.]

NEW YORK, Aug. 4.—Following is range of quotations today:

| Option— | —Open— Bid. | Asked. | —Close— Bid. | Asked. |
|---|---|---|---|---|
| January | 7.30 | 7.35 | 7.29 | 7.32 |
| March | 7.36 | .... | 7.35 | 7.36 |
| May | 7.40 | .... | .... | .... |
| July | .... | .... | 7.41 | 7.42 |
| August | .... | .... | 7.44 | 7.45 |
| September | .... | .... | 7.00 | 7.05 |
| October | 7.05 | 7.10 | 7.05 | 7.10 |
| November | 7.05 | 7.15 | 7.10 | 7.15 |
| December | 7.30 | .... | .... | .... |
| | 7.20 | 7.25 | 7.25 | 7.30 |

### Chicago Dairy Market.

CHICAGO, Aug. 4.—Butter—Steady; creameries, 23½@28; dairies, 22@26. Eggs—Steady. Receipts, 3862. At mark, cases included, 16@18; firsts, 16; prime firsts, 17½. Cheese—Firm; Daisies, 15¼@15½; Twins, 14½@14¾; Young Americas, 15¾@16; Long Horns, 15¾@16.

### Chicago Live Stock Market.

CHICAGO, Aug. 4.—Cattle, receipts estimated at 4000; market generally 10 and up; beeves, 4.90@8.20; Texas steers, 3.50@5.40; Western steers, 4.00@6.65; stockers and feeders, 4.00@6.25; cows and heifers, 2.70@6.60; calves, 6.50@8.50. Hogs, receipts estimated at 15,000; market, slow; light, 8.40@8.95; mixed, 7.75@8.85; heavy, 7.65@8.60; rough, 7.65@7.85; good to choice, heavy, 7.85@8.60; pigs, 8.25@9.00; bulk of sales, 8.00@8.50. Sheep receipts estimated at 15,000, market strong; native 2.60@4.60; western, 2.75@4.60; yearlings, 4.50@5.75, lambs, native 4.50@7.00; western 4.50@7.15.

### Treasury Statement.

WASHINGTON, Aug. 4.—The condition of the treasury at the beginning of business today, was as follows:

TRUST FUNDS.

| | |
|---|---|
| Gold coin | $872,802,669 |
| Silver dollars | 490,156,000 |
| Silver dollars of 1890 | 3,630,000 |
| Silver certificates outstanding | 490,156,000 |

GENERAL FUND.

| | |
|---|---|
| Standard silver dollars in general fund | $ 2,231,935 |
| Working balance in Treasury offices | 30,158,298 |
| In banks to credit of Treasurer of the United States | 38,497,262 |
| Subsidiary silver coin | 20,421,795 |
| Minor coin | 1,165,646 |
| Total balance in general fund | 93,238,465 |

### Chicago Closing Figures.

CHICAGO, Aug. 4.—Close—Wheat, September, 1.02⅝@1.02½; December, 1.05; May, 1.09. Corn, September, 62⅝; December, 60⅝; May, 62. Oats, September 36⅞@37; December 38½; May 40⅞. Pork September 21.50; January 18.00. Lard September 11.62½; October 11.50; November, 11.20; January, 10.35. Ribs, September, 11.47½; October, 11.00; January, 9.32½@9.35. Rye, cash, 77½@78; September, 78; December, 79@79. Barley, cash, 48@66. Timothy, September, 6.00; October, 62½; March, 6.10@6.10½.

### New York Dairy Market.

NEW YORK, Aug. 4.—Butter, firm, unchanged. Cheese firmer. State whole milk special, 15@16¼; do. fancy, 14¾; do. average prime, 14@14¼; do. fair to good, 13¼@13¾; do. common, 9¾@11¾; skims full to special, 7½@12¼. Eggs, steady, unchanged.

### New York General Market.

NEW YORK, Aug. 4.—Wheat—Spot, firm. Options closed firm at 1-4@1 net advance. September closed 1.07⅝; December, 1.17 1-8. Receipts, 10,800. Hops—Easy. Hides—Dull. Wool—Quiet. Raw sugar—Firm; Muscovado, 89 test, 3.86; centrifugal, 96 test, 4.36; molasses sugar, 89 test, 3.61; refined sugar, steady.

### Portland Wheat Market.

PORTLAND (Or.) Aug. 4.—Wheat, track prices—Club, 89@90; bluestem, 94@95; red Russian, 88; Valley, 90@92; Turkey red, 92.

### Liverpool Wheat Market.

LIVERPOOL, Aug. 4.—Close—Wheat, October, 7s 5⅜d; December, 7s, 6⅝d. Weather fine.

## SAN FRANCISCO MARKETS. FRUIT, GRAIN AND PRODUCE.

[ASSOCIATED PRESS NIGHT REPORT.]

SAN FRANCISCO, Aug. 4.—Fruits—Fancy apples, 65@1.00; common, 25@50.

Berries—Strawberries, 4.00@6.00; blackberries, 2.00@4.50; raspberries, 10.00@12.00.

Grapes—Ordinary, 40@75.

Pears—Common, 50; fancy, 1.00; Bartlett, 1.00@1.25.

Peaches—Common, 60; fancy, 75.

Plums—Common, 25; fancy, 75.

Oranges—Valencias, 1.75@4.50.

Mexican limes—5.50@6.00.

Lemons—Common California, 2.50; fancy, 5.75.

Melons—Watermelons, 1.00@2.50; fancy cantaloupes, 2.50; common, 2.00.

Tropical fruits—Bananas, 75@2.00; pineapples, 2.00@3.00.

Flour—Family extras, 5.80@6.20; bakers' extras, 5.60@6.20; Oregon and Washington, 5.00@5.20.

Wheat—Shipping, 1.65.

Barley—Feed, 1.05@1.07½; brewing, 1.10@1.15.

Oats—Red, 1.40@1.47½; white, 1.70 bid; black, 1.60 asked.

Millstuffs—Middlings, 30.00@40.00; mixed feed, 24.00@30.00; rolled barley, 23.00@24.00; oatmeal, 3.60; oat groats, 4.75; rolled oats, 23.00@29.00.

Hay—Wheat, 9.00@14.00; wheat and oat, 9.00@12.00; oat, wild, 7.00@10.00; oat, tame, 9.00@12.00; alfalfa, 7.00@10.00; straw, 35@60.

Receipts—Flour, 8930; wheat, 926; barley, 7035; oats, 1107; corn, 156; potatoes, 3695; onions, 1465; bran, 85; middlings, 70; hay, 720; hops, 20; hides, 1093; wine, 29,850.

Beans—Pink, 6.00@6.25; lima, 4.45@4.50; small white, 3.85@4.10; large white, 3.75@4.00.

Potatoes—Merced Sweets, 3@3½ per lb.; new potatoes, 75@1.25.

Onions—Fancy, 1.50; common, 1.35.

Various—Green peas, 3@5; string beans, 2@4; egg plant, 40@65; green peppers, 25@50; tomatoes, 50@1.25; summer squash, 50@75; asparagus, nominal; garlic, 2½@3; cucumbers, 20@40.

Butter—Fancy creamery, 32½; seconds, 30½; fancy dairy, 28.

Cheese—New, 14@15½; Young America, 16@17½.

Eggs—Ranch, 34; store, 32.

Poultry—Roosters, old, 5.00@5.50; roosters, young, 7.00@9.00; broilers, small, 2.25@3.00; broilers, large, 3.00@3.25; fryers, 5.00@5.50; hens, 5.00@10.00; ducks, old, 4.50@5.00; ducks, young, 5.00@7.00; geese, 2.00@2.50; goslings, 2.00@2.50; pigeons, young, 1.50@1.75.

### Callboard Sales.

SAN FRANCISCO, Aug. 4.—Wheat firm, no trading; cash, 1.65@1.70. Barley, steady; December, 1.11; cash, 1.05@1.07½. Corn, steady; large yellow, 1.61. Afternoon session—Wheat, firm; no trading. Barley, steady; December, 1.11.

### San Francisco Dairy Market.

SAN FRANCISCO, Aug. 4.—Butter, fancy creamery, 32½; seconds, 30½; fancy dairy, 28. Eggs, store, 32; fancy ranch, 34. Cheese, new, 14@15; Young America 16@17½.

### Drafts and Silver.

SAN FRANCISCO, Aug. 4.—Silver bars, 52⅞; Mexican dollars, 44; drafts, sight, 5; drafts, telegraph, 8.

## OIL STOCK QUOTATIONS.

### SAN FRANCISCO CLOSING PRICES.

SAN FRANCISCO, Aug. 4.—[Exclusive to The Times.] Closing quotations and today's sales on the California Stock and Oil Exchange were as follows:

| | —Close— Bid. | Ask. |
|---|---|---|
| Bay City | 275 | — |
| Amalg. Oil | 53 | — |
| Apollo | .. | 73 |
| A. O. T. Cer. | 44 | 44½ |
| As. Bds. | 58 | 95 |
| Brookshire | 155 | — |
| C. O. & G. | .. | — |
| Cal. Seab'd. | .. | 75 |
| Caribou | .. | 55 |
| Blue M. | 1500 | 1550 |
| Chic. Crude | 20 | 22 |
| Claremont | 11 | — |
| Crescens | 127½ | — |
| Deluxe | .. | 68 |
| Empire | 150 | 160 |
| Enos | 127½ | — |
| Four | 10 | — |
| Fulton | .. | 200 |
| Graciosa | .. | 50 |
| Ill. Crude | .. | 50 |
| Mascot | 220 | — |
| Monte C. | 225 | 240 |
| Nev. Mid. | .. | 23 |

| | —Close— Bid. | Ask. |
|---|---|---|
| New Penn. | 95 | — |
| Occidental | 25 | — |
| Paraffine | 105 | — |
| Pac. States | .. | 37 |
| Palmer | 142 | 145 |
| Peerless | 550 | — |
| Pinal | 750 | 575 |
| Premier | 83 | 87 |
| Record | 400 | 525 |
| Republic | 45 | — |
| Sac'to | 100 | — |
| Sauer D. | .. | — |
| Section 25 | .. | 170 |
| Seneca | .. | 30¼ |
| Shawmut | 500 | — |
| Sterling | 200 | 30 |
| Silver Tip | .. | 250 |
| S. W. & B. | .. | 25 |
| Turner | 170 | 40 |
| Yel'stone | .. | — |
| W. K. Oil | 310 | 30 |
| Mar. "36" | 262½ | 320 |
| | | 275 |

SALES—Morning session: 300 Premier at 85; 300 Caribou at 1500; 400 Palmer at 142½; 100 Pinal at 850. Afternoon session: 1500 Enos at 127½; 100 Maricopa "36" at 275; 600 do. at 270; 100 Palmer at 145; 500 S. W. & B. at 40.

STREET SALES—200 Pacific States at 38.

SALT LAKE, Aug. 4. — [Exclusive to The Times.] Following were the closing prices on the leading mining stocks listed here:

| | —Close— Bid. | Ask. |
|---|---|---|
| Bullion B. | 1¼ | 1¾ |
| Beck Tunnel | 7½ | — |
| Black Jack | 8 | 8¾ |
| Cedar Tal. | 22 | 25 |
| Colorado | .. | 23 |
| Colum. Con. | 60 | 62 |
| Cons. Mer. | 6 | 10 |
| Crown Pt. | 6⅞ | 7 |
| Daly Judge | .. | 4¼ |
| Grand Cent. | 125 | 130 |
| Low. Mam. | 15 | 16 |
| Little Bell. | 110 | — |
| May Day | 2⅞ | 3¼ |
| Mason Val. | .. | 7 |

| | —Close— Bid. | Ask. |
|---|---|---|
| New York | 2 | 3¼ |
| Mtn. Lake | 4 | 5 |
| Ohio Cop. | 137½ | 182½ |
| Nev. Hills | 225 | 230 |
| Seven T. | 4¾ | 5¼ |
| Silver King | 215 | 220 |
| Sioux Cons. | 21 | 25 |
| Sil. Shield | 2 | — |
| Swansea | .. | — |
| So. C. Con. | 3 | 8 |
| Uncle Sam | 29 | 8¼ |
| Victoria | 115 | 30½ |
| Victor | 2 | 160 |
| Yankee | 3½ | 4 |

## COMSTOCK QUOTATIONS.

[Special Service to The Times by B. F. Taylor, No. 112 West Third street.]

SAN FRANCISCO, Aug. 4.—Following were the opening and closing quotations in the leading Comstock mining stocks today:

| Stocks— | —Open— Bid. | Asked. | —Close— Bid. | Asked. |
|---|---|---|---|---|
| Ophir | 1.15 | 1.20 | 1.15 | 1.17½ |
| Mexican | 1.27½ | 1.30 | 1.27½ | 1.30 |
| Gould & Curry | .22 | .... | .... | .23 |
| Con. Va. | .96 | .... | .99 | 1.00 |
| Savage | .... | .... | .... | .... |
| Hale & Norcross | .... | .22 | .... | .21 |
| Yellow Jacket | .33 | .34 | .33 | .... |
| Belcher | .64 | .... | .64 | .65 |
| Confidence | .... | .... | .... | .70 |
| Sierra Nevada | .... | .75 | .... | .75 |
| Exchequer | .30 | .31 | .30 | .32 |
| Union | .... | .... | .... | .19 |
| Challar | .38 | .39 | .40 | .42 |
| Potosi | .... | .... | .37 | .35 |

## COLORADO SPRINGS.

### MINING QUOTATIONS.

[BY DIRECT WIRE TO THE TIMES.]

COLORADO SPRINGS, Aug. 4. — [Exclusive to The Times.] Following were the closing quotations on the leading mining issues handled here:

| | —Close— Bid. | Ask. |
|---|---|---|
| Acacia | 5¾ | 8 |
| Mary McK. | 52 | 55 |
| C. C. Cons. | 2½ | 3 |
| C. K. & N. | 18½ | 20 |
| Dante | 5 | 5¾ |
| Elkton Con. | 76 | 77 |
| El Paso | 85 | 86 |
| Findley | 10 | 10¼ |
| Gold Dollar | 15 | 16 |
| Gold Sover. | 3½ | 3¾ |
| Gold. Cycle | — | 350 |

| | —Close— Bid. | Ask. |
|---|---|---|
| Isabella | 17¾ | 18 |
| Dr. J. Con. | 9⅞ | 10 |
| Lexington | 1½ | 2 |
| Moon Anch. | 3¼ | 3¾ |
| Old Gold | 3 | 3¾ |
| Pharm. | 3 | 3¼ |
| Portland | 120 | 123 |
| Vind. Cons. | 92 | 95 |
| York | 3¾ | 2 |
| Blue Bell | 2 | 2 |


INVESTMEN[T]
We are looking for a sub[stantial im]provement in the market [for bonds] and shares, and suggest [the follow]ing as most attractive.

Bonds
American Petroleum 6s.
Ball Copper Convertible 6s.
Edison Electric 5s, old issue.
Los Angeles Home Telephone.
Los Angeles Traction 5s.
Union Transportation 5s.

Stocks
American Crude.
American Petroleum Com[mon].
Central.
Columbia.
Midway Union.
Rice Ranch.
Union.
Western Union.
We solicit your account.

JOSEPH BALL COM[PANY]
Government, Municipal, Co[rporation] Bonds & other investment [securities].
Rms. 433-434-435-436-437 ...
Members Los Angeles Stock [Exchange].
Phones 10545. Sunset ...

N. W. HALSEY [& CO.]
Government, Municip[al and] Corporation
BOND[S]
UNION TRUST BUIL[DING]
LOS ANGELES, C[AL.]
San Francisco
Philadelphia

WM. R. STAATS [CO.]
105-7 W. 4th St. 65 S. Ray[mond Ave.]
Los Angeles. Pasade[na.]
Municipal and Corp[oration]
BONDS
Descriptive Circulars and [informa]tion furnished on request.

Investment B[onds and]
SECURIT[IES]
Central Income Pro[perties]
Convey Ownership ...
Pay 6½% to 7% an[d]
Growth in Value ...
THE TRUSTEE CO[MPANY]
424 S. Broadway, Sun...

Partner Wa[nted]
Immediat[ely]
I can purchase about 2500 acres choice oil producing land in ... a short distance from the ... gushers and flowing wells. O... antee this land to produce ... every quarter section or no ... option to buy this immensely ... oil land at the greatest barg... by any one. Producing 24 gr... joining this ground with a ... property, with big oil refin... tide water transportation, bu... It will require ten thousand ... this area of Black Liquid G... in one-half of this amount ... explain everything connected ... did proposition to your entir... having been on the ground, ... enormous possibilities and val... no time for triflers, but will ... ness gentlemen or ladies. C... DIATELY AT BROADWAY ... HOTEL, ROOM 333, MR. HE... ER.

WE BUY AND SELL ...
The South[ern]
Trust Comp[any]
COMMERCIAL, SAVINGS ...
114 WEST FOURTH ST...
The "Wall Street" of L...

High-grade Municipal ... Corporation Bonds, yielding ... 6%. Circulars mailed on ...
C. E. WOODSID[E]
Security Bldg. ...

Oleum Development C[o.]
The best speculative purch... oil stocks. Full informat... and orders executed by
FIELDING J. STILSON ...
305 H. W. Hellman B...
A2547;

WANTE[D]
Street Improvement ...
The Empire Securities C[o.]
502 Union Trust B[ldg.]

6% INTEREST ...
STATE MU[TUAL]
BUILDING & LOA[N]
223 S. SPRING ST. LOS A[NGELES]
The Largest Association ...
Assets, Jan. 1, 1910, ...
Send for 20th Annual Statement.

Barroll & [Co.]
LOS ANGELES, SAN FRANCISCO
BOND[S]

Snowball-Sullivan C[o.]
INVESTMENT SECU[RITIES]
BUY CENTRAL OIL ...
Members Los Angeles ...
204-205 I. W. Hellman ...
167-169 E. Colorado St. ...


[DA]Y MORNING.

## [B]USINESS
AND AFFAIRS.

### [M]ETAL MARKET.

SILVER.
[NE]W YORK, Aug. 4.—Bar [silver] 52¾.

LEAD.
[NE]W YORK, Aug. 4.—Lead [dull.] Close, 4.40 to 4.45.

COPPER.
[NE]W YORK, Aug. 4.—Copper [dull.] Lake, 12.75 to 12.87½; [electr]olytic, 12.50 to 12.62½; [casting,] 12.25 to 12.37½.

### PERSONAL.

[...] Baker, a land operator of E[...], is passing a few days at th[e ...]

[...] Sturges is registered from Sa[...] the Nadeau. He is a real e[state ...]

[...] Gillom, a naval construc[tor ...] of Norfolk, is staying a[t the ...] Nuys.

[...] Martin, a wholesale cigar deal[er of San] Francisco, is registered a[t the A]lexandria.

[...] Ferguson, a mining enginee[r of ...], is staying at the Angelu[s ...] the city.

[...] Porter, a colonization agent o[f ...], Mex., is a recent arriva[l at the] Hayward.

[Among t]he guests at the Hollen[beck is F]rank A. Doherty, a minin[g ...] Searchlight.

[...] Wilkins, a real estate operato[r ...] is one of the recent arrival[s at the] Lankershim.

[Mr. and] Mrs. J. W. Enders of Chi[cago are] at the Nadeau. Enders is a [...] merchant.

[...] Shaw and wife are guests a[t the Hollen]beck. Mr. Shaw is a steam[boat ...]tor out of Seattle.

[Mr. and] Mrs. George Middleton of [...] are occuying a suite at the [...]. He is a capitalist.

[...] Detweiler, a real estate op[erator ...] Home Telephone official of [San Fran]cisco, is at the Lankershim.

[...] West, a practicing physi[cian of] Red Bluff, Iowa, is passing [a] vacation at the Alexandria.

[...] Ryan, of San Francisco is a [recent a]rrival at the Lankershim. He [is a me]mber of Carton, McCarthy & [...]

[...] Walsh of San Francisco is [register]ed at the Van Nuys. He is [...] of the Sullivan Machine Com[pany].

[Mr. and] Mrs. Patrick Rose of Globe [are] at the Hollenbeck. Rose [is pres]ident of the Globe National [Bank].

[...]tis, who has passed a six [weeks' v]acation in the Catskill Moun[tains and] visited New York, has re[turned ...]me.

[...] brothers, T. R., William H. [and ...] M. Finley, are guests at the [...] aria. They are oil operators of [...]

[...] E. Witte, his wife, son, [an]d daughter, Ora Witte, are [at] the Hayward. Their home [is San] Antonio.

[...] Dumont, a manufacturer of [fu]rniture and dealer in an[tiques, is] registered at the Angelus [from San] Francisco.

[Mr. an]d Mrs. Louis Upright and [...] San Francisco people, are [at] the Hayward. Upright is [a member] of the legal firm of Caro & [...]

[...] Dunn, superintendent of serv[ice of the] Howard-street branch of the [Tel]ephone Company of San [Francisco,] is visiting friends in Los [Angeles.]

[...] J. R. Mellen, pioneer steam[boat man] and pilot on the Colorado [river, ar]rived yesterday at the Na[deau on] a trip through the east. [It is] the first time Capt. Mellen [has crossed] the Rocky Mountains in [...] years.

[...] Applestell and his son are [at] the Hayward. They arrived [from the I]mperial Valley, where Apple[stell runs] a circuit of moving picture [theaters]. His amusement enterprises [are] conducted through Arizona [and the sm]aller cities of California. He [makes his head]quarters in San Francisco.

[Mr. and] Mrs. E. Franklin of Kan[sas City] arrived yesterday at the Hol[lenbeck.] Franklin is a jeweler. Find[ing a s]plendid model for the display [of his w]ares, he decided that this [was a] nice time of the year to [visit Calif]ornia on a honeymoon trip.

[Mr. an]d Mrs. E. M. White of Black [Warrior,] Ariz., are staying at the Lan[kershim.] White is postmaster, assis[tant pos]tmaster and all of the other [...] officials combined of Black [Warrior,] which has a place on the [map thro]ugh the Black Warrior Cop[per Com]pany's mines.

[A ...] party from Louisiana is [an ev]ery-day item in Los Ange[les. The] Hayward was the scene of [... y]esterday of Mr. and Mrs. [...], their children and four [...] girls, the Lee sisters, all of [...] Lisso is a hotel proprie[tor.]

[A Haw]aiian tourist party arrived [yesterday] afternoon at the Hollen[beck. In] the party are H. L. Curr, [...] architect of the Islands, [...] T. Cook and Miss M. N. [...] S. Lidgate. They have [made a] leisurely trip down the [coast from] Seattle, having journeyed [through] Yellowstone Park on the [way. They] will remain several days.

### LOCAL TRAVELERS.

[Los Angeles] People Who Are Regis[tered] at Hotels in Other Cities.

[BY DIR]ECT WIRE TO THE TIMES.]

[NEW] YORK, Aug. 4.—[Exclusive ...] The following Los Angeles [people] registered tonight at New [York hote]ls: St. Andrews, J. W. Thay[er and] wife; Seville, G. C. Perkins, [...] F. Von Lane; Longacre, J. [...] Marie Antoinette, H. Von[...] wife; Navarre, Miss G. Gow[...] [Clevela]nd, H. Biggin; Grand Union, [...]ker; Imperial, H. L. Thorn[...]

IN CHICAGO.

[CHIC]AGO, Aug. 4.—[Exclusive Dis[patch.] The following Los Angeles [people] registered tonight at Chi[cago hotels]: Congress, L. D. Butter[field and wife,] Butterfield, Miss Ellen But[terfield ...] Miss Evan, Mrs. Minnie [...] Miss Magdalene Fisher. From [...]: Great Northern, E. B. [...] From Pasadena: Congress, [...] Mrs. A. Schleicher; Black[stone, ...] Armstrong. From Santa [Monica:] Congress, Mrs. Arthur Trin[...] [Bla]ckstone, Mrs. H. D. Decker.

IN SAN FRANCISCO.

[SAN] FRANCISCO, Aug. 4.—[Exclu[sive Dis]patch.] The following Los An[geles peo]ple are registered tonight at [San Fran]cisco hotels: Palace, E. R. [...], Mrs. W. J. Hunsaker, Misses [...], Mrs. J. H. and J. H. [...], B. B. Wilcox, C. G. Ti[...] Mackey, A. L. Hawes, H. [...] and wife, Louise Lucas, T. [...]yman, E. H. McMillen, Dr. [...]ckett; St. Francis, E. Dou[...] Hudson, Robert Wankow[...] [...]es Lane.

al.

INVESTMENT

We are looking for a substantial improvement in the market for bonds and shares, and suggest the following as most attractive.

Bonds

American Petroleum 6s.
Ball Cooper Convertible 6s.
Edison Electric 5s, old issue.
Los Angeles Home Telephone 6s.
Los Angeles Traction 6s.
Union Transportation 5s.

Stocks

American Crude.
American Petroleum Common.
Central.
Columbia.
Midway Union.
Rice Ranch.
Union.
Western Union.
We solicit your account.

JOSEPH BALL COMPANY

Government, Municipal, Corporation Bonds & other investment Securities
Rms. 433-434-435-436-437 Security Bldg.
Members Los Angeles Stock Exchange
Phones 10545. Sunset Main

N. W. HALSEY & Co.

Government, Municipal and Corporation

BONDS

UNION TRUST BUILDING
LOS ANGELES, CAL.
San Francisco New York
Philadelphia Chicago

WM. R. STAATS CO.

105-7 W. 4th St. 85 S. Raymond
Los Angeles. Pasadena.

Municipal and Corporation

BONDS

Descriptive Circulars and information furnished on request.

Investment Bonds

SECURITIES

Central Income Property
Convey Ownership Right
Pay 6½% to 7% and Show
Growth in Value Promptly
THE TRUSTEE COMPANY
424 S. Broadway, Suite 1

Partner Wanted Immediately

I can purchase about 2500 acres of choice oil property land in the center of a short distance from the big gushers and flowing wells. Owner guarantees this land to produce from 40 to every quarter section or no sale. I have option to buy this immensely valuable oil land at the greatest bargain ever offered by any one. Producing 24 gravity oil. By joining this gusher with a proven property, with big oil refinery, pipe line, water transportation, and tanks, it will require ten thousand dollars. In this area of Black Liquid Gold. Will sell one-half of this amount and retain one-half, explain everything connected with the above proposition to your entire satisfaction, having been on the ground, and know the enormous possibilities and value. Only a few more times for trifflers, but will positively meet gentlemen or ladies. CALL IMMEDIATELY AT BROADWAY (CENTRAL) HOTEL, ROOM 233. MR. HENNER.

WE BUY AND SELL EXCLUSIVELY

The Southern Trust Company

COMMERCIAL, SAVINGS, TRUST
114 WEST FOURTH STREET

The "Wall Street" of Los Angeles

High-grade Municipal School Corporation Bonds, yielding 4%. Circulars mailed on request.

C. E. WOODSIDE

Security Bldg. Los Angeles

Oleum Development Co.

The best speculative purchase of oil stocks. Full information and orders executed by
FIELDING J. STILSON CO.
308 H. W. Hellman Bldg.
A2547

WANTED

Street Improvement Bonds
The Empire Securities Co.
502 Union Trust Bldg.

6% INTEREST

STATE MUTUAL BUILDING & LOAN ASSOCIATION
223 S. SPRING ST., LOS ANGELES
THE LARGEST ASSOCIATION IN CALIFORNIA
Assets, Jan. 1, 1910, - $1,400,000
Send for 20th Annual Statement

Barroll & Co.

LOS ANGELES, SAN FRANCISCO, PORTLAND

BONDS

Snowball-Sullivan Co.

INVESTMENT SECURITIES
BUY CENTRAL OIL STOCK
Members Los Angeles Stock Exchange
204-205 I. W. Hellman Bldg.
167-169 E. Colorado St., Pasadena

# BUSINESS AND AFFAIRS.

## METAL MARKET.

SILVER.

NEW YORK, Aug. 4.—Bar silver, 52¾.

LEAD.

NEW YORK, Aug. 4.—Lead steady. Close, 4.40 to 4.45.

COPPER.

NEW YORK, Aug. 4.—Copper easy. Lake, 12.75 to 12.87½; electrolytic, 12.50 to 12.62½; casting, 12.25 to 12.37½.

## PERSONAL.

J. Baker, a land operator of Ensenada, is passing a few days at the Nadeau.

Sturges is registered from San Francisco at the Nadeau. He is a real estate operator.

H. Gillom, a naval constructor, engineer of Norfolk, is staying at the Van Nuys.

Martin, a wholesale cigar dealer of San Francisco, is registered at the Alexandria.

Ferguson, a mining engineer of Goldfield, is staying at the Angelus while in the city.

Porter, a colonization agent of Mexico City, Mex., is a recent arrival at the Hayward.

Among the guests at the Hollenbeck are Frank A. Doherty, a mining man of Searchlight.

Calkins, a real estate operator of Yuma, is one of the recent arrivals at the Lankershim.

Mr. and Mrs. J. W. Enders of Chicago are at the Nadeau. Enders is a commission merchant.

Mr. Shaw and wife are guests at the Hollenbeck. Mr. Shaw is a steamship operator out of Seattle.

Mr. and Mrs. George Middleton of Seattle are occupying a suite at the Alexandria. He is a capitalist.

Detweiler, a real estate operator and Home Telephone official of San Francisco, is at the Lankershim.

M. West, a practicing physician of Red Bluff, Iowa, is passing a vacation at the Alexandria.

Ryan of San Francisco is a recent arrival at the Lankershim. He is a member of Carton, McCarthy & Co.

Walsh of San Francisco is registered at the Van Nuys. He is one of the Sullivan Machine Company.

Mr. and Mrs. Patrick Rose of Globe Mills are at the Hollenbeck. Rose is president of the Globe National Bank.

Swaitz, who has passed a six weeks' vacation in the Catskill Mountains and visited New York, has returned home.

The brothers, T. R., William H. and M. Finley, are guests at the Nadeau. They are oil operators of Ventura.

E. Witte, his wife, son, and daughter, Ora Witte, are at the Hayward. Their home is in San Antonio.

Dumont, a manufacturer of furniture and dealer in antiques, registered at the Angelus from San Francisco.

Mr. and Mrs. Louis Upright and son, San Francisco people, are at the Hayward. Upright is a member of the legal firm of Caro & Upright.

Duhn, superintendent of service of the Howard-street branch of the Home Telephone Company of San Francisco, is visiting friends in Los Angeles.

J. R. Mellen, pioneer steamboat master and pilot on the Colorado river, arrived yesterday at the Nadeau after a trip through the east. It was the first time Capt. Mellen had crossed the Rocky Mountains in seven years.

Applestell and his son are at the Hayward. They arrived from the Imperial Valley, where Appleton has a circuit of moving picture houses. His amusement enterprises are conducted through Arizona and smaller cities of California. He has headquarters in San Francisco.

Mr. and Mrs. E. Franklin of Kansas City arrived yesterday at the Hollenbeck. Franklin is a jeweler. Finding a splendid model for the display of solitaire, he decided that this would be a nice time of the year to take California on a honeymoon trip.

Mr. and Mrs. E. M. White of Black Hawk, Ariz., are staying at the Lankershim. White is postmaster, assistant postmaster and all of the other city officials combined of Black Hawk, which has a place on the map through the Black Warrior Copper company's mines.

The first party from Louisiana is a every-day item in Los Angeles. Hayward was the scene of a merry event yesterday of Mr. and Mrs. Gleason, their children and four pretty girls, the Lee sisters, all of Louisiana. Lisap is a hotel proprietor.

Australian tourist party arrived yesterday afternoon at the Hollenbeck. In the party are H. L. Curry, leading architect of the Islands, and A. T. Cook and Miss M. Y. and K. S. Lidgate. They have been on a leisurely trip down the coast from Seattle, having journeyed through Yellowstone Park on their way. They will remain several days.

## LOCAL TRAVELERS.

### Angeles People Who Are Registered at Hotels in Other Cities.

[DIRECT WIRE TO THE TIMES.]

NEW YORK, Aug. 4.—[Exclusive Dispatch.] The following Los Angeles people are registered tonight at New York hotels: St. Andrews, J. W. Thaywife; Seville, G. C. Perkins, F. Von Lane; Longacre, J. Marie Antoinette, H. Von wife; Navarre, Miss G. Gowland, H. Biggin; Grand Union, Parker; Imperial, H. L. Thorn-

IN CHICAGO.

CAGO, Aug. 4.—[Exclusive Dispatch.] The following Los Angeles people are registered tonight at Chicago hotels: Congress, L. D. Butterfield, Miss Butterfield, Miss Ellen Butterfield, Miss Evan, Mrs. Minnie Miss Magdalene Fisher. From Pasadena: Great Northern, E. B. Congress, Mrs. A. Schleicher; Blackstone, Miss Armstrong. From Santa Monica: Congress, Mrs. Arthur Trinkle; Blackstone, Mrs. H. D. Decker.

IN SAN FRANCISCO.

SAN FRANCISCO, Aug. 4.—[Exclusive Dispatch.] The following Los Angeles people are registered tonight at San Francisco hotels: Palace, E. R. Sweet; Mrs. W. J. Humpaker, Misses Mrs. J. H. and J. H. Cooke, B. B. Wilcox, C. G. Tilden, U. Mackey, A. L. Hawes, H. Bixby and wife, Louise Lucas, T. Ryman, E. H. McMillen, Dr. Beckett; St. Francis, E. Douglas, H. Hudson, Robert Wankowski, Charles Lane.

# THE WEATHER.

**COMPARATIVE TEMPERATURES**

| | Max. | Min. | Rainfall | | Max. | Min. | Rainfall |
|---|---|---|---|---|---|---|---|
| Boston | 74 | 70 | .22 | New York | 84 | 72 | .78 |
| Washington | 90 | 74 | .02 | Buffalo | 86 | 68 | .72 |
| Pittsburgh | 90 | 70 | .60 | Cincinnati | 86 | 72 | .70 |
| Chicago | 86 | 68 | .76 | St. Paul | 74 | 62 | .66 |
| St. Louis | 82 | 72 | .77 | Kansas City | 86 | 68 | .77 |
| Cleveland | 76 | 72 | .74 | Jacksonville | 88 | 76 | .92 |
| Los Angeles | 76 | 59 | .07 | Seattle | 72 | 54 | .62 |

"The maximum is for day before yesterday; the minimum for yesterday. The mean is the average temperature for the two days.

LOCAL OFFICE, U. S. WEATHER BUREAU, Los Angeles, Aug. 4. — [Reported by W. D. Fuller, Observer temporarily in charge.] At 5 o'clock a.m. the barometer registered 29.99; at 5 p.m., 29.92. Thermometer for the corresponding hours showed 59 deg. and 69 deg. Relative humidity, 5 a.m., 91 per cent.; 5 p.m., 61 per cent. Wind, 5 a.m., southwest, velocity 3 miles; 5 p.m., southwest, velocity 10 miles. Maximum temperature, 76 deg.; minimum, 55 deg. Rainfall for season, .04 inch. Barometer reduced to sea level.

**Weather Conditions.** — A well-defined storm, central in the vicinity of the eastern lake region, has given rain in scattered points throughout the country east of the Mississippi River except in the Gulf States, and rain is also reported on the South Atlantic Coast, in Oklahoma, Western Kansas, Western Nebraska and Colorado. No very large amounts are reported. An area of high pressure moving down the Missouri Valley is giving somewhat cooler weather in that section, but it is slightly warmer in the eastern lake region and vicinity.

West of the Rockies the weather is fair, except in Arizona, where rain, with an occasional thunderstorm, is reported. Temperature changes on the western slope have been slight.

The indications are favorable for fair weather in Los Angeles and vicinity during the next thirty-six hours, probably with the usual night and morning cloudiness.

**Forecasts.**—Local forecast for Los Angeles and vicinity: Fair tonight and Friday, with clouds (high fog) tonight and Friday morning. Winds mostly light westerly.

Pasadena, Redlands, Riverside, San Bernardino and vicinity: Fair tonight and Thursday, with clouds or fog tonight.

California south of the Tehachepi: Fair tonight and Friday, except fog along the coast tonight.

SAN FRANCISCO, Aug. 4.—Forecasts:

San Francisco and vicinity: Fair Friday; fog in the morning; light south wind, changing to brisk west.

Santa Clara Valley: Fair Friday; somewhat warmer; light north wind.

Sacramento Valley: Fair Friday; continued warm; light north wind.

San Joaquin Valley: Fair Friday; continued warm; light north wind.

Southern California: Fair Friday; forecast in the morning; light south wind.

Arizona: Fair in south; showers in north Friday; Saturday fair.

YUMA (Ariz.), Aug. 4.—[Exclusive Dispatch from the U. S. Reclamation Service.] Gauge height Colorado River, 16.35 feet.

# SHIPPING.

## PORT LOS ANGELES, SAN PEDRO.

ARRIVED—THURSDAY, AUG. 4.

Steamer Johan Poulsen, Capt. Lancaster, from Portland.
Steamer Chehalis, Capt. Kettlesen, from San Diego.
Steamer Tamalpias, Capt. Hansen, from Portland.
Steamer Hanalei, Capt. McFarland, from San Francisco.
Steamship President, Capt. Cousins, from San Diego.
Steamer Argyll, Capt. Dickson, from San Francisco.
Steamer Westerner, Capt. Kelly, from Aberdeen.

SAILED—THURSDAY, AUG. 4.

Steamer Francis H. Leggett, Capt. Warner, for Astoria.
Steamer Yellowstone, Capt. Maro, for Portland via San Francisco.
Steamship President, Capt. Cousins, for Seattle, via Redondo Beach and San Francisco.
Steamer Dalsy Mitchell, Capt. Devit, for San Francisco, for orders.
Steamer San Gabriel, Capt. Westerdahl, for Umpqua.
Steamer Argyll Capt. Dickson, for San Diego.
Steamer Lakme, Capt. Malgren, for Eureka.

IN PORT.

Steamer Johan Poulsen, Crescent wharf.
Steamer Tamalpias, E. K. Wood wharf.
Steamer Chehalis, S. P. slip.
Steamer Centralia, S. P. wharf.
Steamer Raymond, Crescent wharf.
Steamer Wellesley, Com. Co. wharf.
Steamer Temple E. Dorr, Pac. L. Co. wharf.
Steamer Gray's Harbor, Salt Lake wharf.
Steamer Doris, S. P. L. Co. wharf.
Schooner Taurus, S. P. L. Co. wharf.
Schooner Philippine, K. C. L. Co. wharf.
Schooner Ludlow, S. P. wharf.
Schooner Esther Buehne, S. P. slip.
Schooner Caroline, K. C. L. Co. wharf.

FRIDAY, AUG. 5.

Johan Poulsen, Capt. Lancaster, for Santa Barbara, via Ventura.
Steamer Chehalis, Capt. Kettlesen, for Aberdeen, via San Francisco.
Steamer Hanalei Capt. McFarland, for San Francisco.

SATURDAY, AUG. 6.

Steamer Santa Rosa, Capt. Harris, for San Diego.

SUNDAY, AUG. 7.

Steamer Santa Rosa, Capt. Harris, for San Francisco, via Redondo Beach and Santa Barbara.

ON WAY TO THIS PORT.

Steamer Santa Rosa, from San Francisco.
Steamer Hanalei, from San Francisco.
Steamer Beaver, from Portland.
Steamship Buckman, from Seattle.
Steamer Dandon, from Port Orford.
Steamer Stanley Dollar, from Hoaquiam.
Steamer Bowdoin, from Eureka.
Bark Alden Bessie, from Honolulu.
Barkentine Echo, from Coos Bay.
Schooner Endeavor, from Tacoma.
Schooner Lottie Bennett, from Tacoma.
Schooner Lucy, from Umpqua River.
Schooner C. A. Thayer, from Gray's Harbor.
Schooner Azalea, from Eureka.

COMING FROM FOREIGN PORTS.

British steamer, Falls of Orchy, 3139 tons, on way from Antwerp.
British bark Formosa, Capt. Fretwurst, on way from Newcastle, Eng.
British steamer Penrith Castle, at Antwerp, loading.
German ship Wilhelmina, at Antwerp, loading for Henry Lund & Co.

### Tide Table for San Pedro.

| | | High. | Low. |
|---|---|---|---|
| Friday, | Aug. 5 | 10:22 a.m. | 3:37 a.m. |
| | | 9:21 p.m. | 3:27 p.m. |
| Saturday, | " 6 | 10:56 a.m. | 4:12 a.m. |
| | | 10:02 p.m. | 3:39 p.m. |
| Sunday, | " 7 | 11:38 a.m. | 4:43 a.m. |
| | | 10:43 p.m. | 4:01 p.m. |
| Monday, | " 8 | 11:30 a.m. | 5:12 a.m. |
| | | 11:21 p.m. | 5:17 p.m. |
| Tuesday, | " 9 | 12:13 p.m. | 5:37 p.m. |
| | | 12:06 p.m. | 6:06 p.m. |

### Port Items.

The steamship President, Capt. Cousins, arrived this morning from San Diego and proceeded to San Francisco and Seattle, via Redondo Beach. She carried a big list of passengers and an unusually large cargo of north-bound freight. There were 346 passengers, of whom 225 was bound for Seattle. Her freight comprised 1000 tons of cement, brick and other building material for Seattle, and 225 tons of merchandise for San Francisco.

The steamer Johan Poulsen, Capt. Lancaster, a coaster that is a stranger in port here, arrived today from Portland, via San Francisco, with a cargo of lumber. After discharging 150,000 feet here, she will sail for Ventura and Santa Barbara with the remainder.

The steamer Westerner, Capt. Kelly, arrived today from Aberdeen with a cargo of lumber, and is discharging at the Salt Lake wharf.

The steamer Argyll, Capt. Dickson, arrived today from San Francisco, and after loading a cargo of crude oil for the Union Oil Company, proceeded to San Diego. She will call here Sunday to load a cargo for the refinery at Oleum.

The steamer Tamalpias, Capt. Hansen, is discharging 460,000 feet of lumber at the E. K. Wood wharf, loaded on Columbia.

The steamer Chehalis, Capt. Kettlesen, arrived from San Diego, and is discharging a partial cargo at the Southern Pacific slip, loaded at Gray's Harbor. She will proceed north to reload tomorrow, via San Francisco, with passengers.

Departures of steam schooners for northern ports today to reload for San Pedro, included the Francis H. Leggett, for Astoria; San Gabriel, for Umpqua; Lakme, for Eureka. The Daisy Mitchell sailed for San Francisco for orders.

The schooner Philippine will sail Saturday for Port Bragg to load lumber for Honolulu.

The schooner Jessie Fremont, Capt. Leffingwell, has been sold under attachment, to L. A. Blockman, a San Diego banker, and will be fitted out for a salvage expedition to the wreck of the steamer Indiana on Santa Margarita Island, off the Mexican coast. It is said there is $50,000 worth of silver aboard, and good prospect of floating the vessel, or at least of saving the machinery.

The tug Warner arrived today from Catalina Island, with a cargo of sheep.

The steamer Beaver, of the San Francisco and Portland Steamship Company, a steamship line which entered San Pedro recently, is expected Friday morning with 800 tons of freight.

The steamer Santa Rosa from San Francisco will be due Friday morning.

## REDONDO BEACH.

ARRIVED—THURSDAY, AUG. 4.

Steamship President, Capt. Cousins, from San Diego.

SAILED—THURSDAY, AUG. 4.

Steamship President, Capt. Cousins, for Seattle.
Steamer Dandon, Capt. Johnson, for San Pedro.

IN PORT—THURSDAY, AUG. 4.

Tug Redondo, Wharf No. 1.
Schooner Jane Stanford, Wharf No. 2.
Barkentine Echo, Wharf No. 2.
Schooner Commerce, Wharf No. 3.

SCHEDULE OF ARRIVALS AND DEPARTURES OF PASSENGER VESSELS.

FRIDAY, Aug. 5.—Steamship Santa Rosa, from San Diego via Santa Barbara, en voyage for San Diego, via Los Angeles Harbor.

SUNDAY, Aug. 7.—Steamship Santa Rosa, from San Diego, via Los Angeles Harbor, en voyage for San Francisco, via Santa Barbara.

SAILING FOR THIS PORT.

Schooner Expansion, from Hilo, Hawaiian Islands.
Schooner Nokomis, from Eureka.
Schooner Ariel, from Gray's Harbor.
British steamer Northumbria, Moruroa.
Barkentine Enore, Coos Bay.

LOADING FOR THIS PORT.

Norwegian steamer Eir, at Muroran, Japan.
Br. steamer Strathlorne, Muroran, Japan.
Br. Steamship Iran, Muroran, Japan.
Schooner Jasies, Eureka.
Schooner Winslow, Port Townsend.
Schooner C. S. Townsend, Hilo, Hawaiian Islands.
Schooner W. H. Marston, Hilo, Hawaiian Islands.
Schooner Stimson, Port Ballard.
British steamer Inverip, at Muroran, Japan.
Steamer George Loomis, at Point Richmond.

SAN FRANCISCO, Aug. 4.—Arrived: Steamers Roanoke, Gaualala, G. C. Lindauer, Arctic, Tahoe and Watson from San Pedro and George Loomis from Redondo Beach.

SHARES AND MONEY.

# PRICES OF STOCKS ARE DISTURBED.

**SENTIMENT IS AFFECTED BY REPORT OF BANK RELIEF.**

**Condition of Wheat Market Proves Factor and Cotton Prospects Are Optimistic Factors — Favorable Crop News Helps Along and Forces Up Down Prices.**

[ASSOCIATED PRESS NIGHT REPORT.]

NEW YORK, Aug. 4.—Speculative attitude toward the stock market remains one of watching and waiting, as was shown in the halting and irregular movement of prices today, and the extreme dullness of trading. Belief that bankers had been called on again to relieve some overtaxed accounts of large capitalists and that some of the speculation yesterday and today was in that connection, a disturbing effect on sentiment. The course of the crops holds the largest share of speculative attention. The estimating of the harvest for wheat as it proceeds northward seems to bear out the earlier estimates or to exceed them both as to yield and quality. Evidence of improvement in corn does not preclude anxiety over the critical period still to be met by that crop. The cotton market today was taken to indicate more hopeful prospect, the predictions of rain in the southwestern portion of the belt making an element in that feeling. The reported denial the president of the United States Steel corporation that prices of steel products were being cut did not set at rest entirely the belief that the market in that industry was tending there. The special weakness in copper industrials revived doubts over the success of efforts to bring about effective reduction of output. In the field of politics the addition of party conventions in the Western States was advanced by some operators as ground for selling in the view that movements to alter the tariff and relieve agitation of anti-corporation sentiment would detract from the demand for corporation securities. The favorable views of the crop outlook and several good reports of car loadings by rail were factors in turning the downward movement of prices upward. The net changes proved trivial. Bonds were irregular. Total sales, par value, $1,472,000. United States bonds were unchanged on call.

## NEW YORK STOCKS.

CLOSING PRICES—ACTUAL SALES.

[Furnished by Logan & Bryan, Members New York and Boston Stock Exchanges, Bradbury Building.]

NEW YORK, Aug. 4.—[Exclusive to The Times.] Following were the closing prices, sales and high and low quotations today:

| Sales. | | High. | Low. | Bid. | Asked. |
|---|---|---|---|---|---|
| 700 | Atlantic Coast L. | 107½ | 107¼ | 108½ | 109 |
| ..... | Allis Chalmers | .... | .... | 8 | 9 |
| ..... | Allis Chalm. pfd. | .... | .... | 23½ | 25 |
| 73,700 | Amalg. Copper | 62¾ | 60¾ | 61¾ | 62¼ |
| 500 | Am. Agr. Chem. | 42¾ | 41½ | 42¾ | 43 |
| ..... | Am. Agr. Ch. pfd. | .... | .... | 100 | 101 |
| 400 | Am. Can Co. | 7¾ | 7⅜ | 7¾ | 8 |
| 400 | Am. Can Co. pfd | 65½ | 65¼ | 65½ | 65¾ |
| 100 | Am. Car & Fdy. | 43 | 41¾ | 43 | 44 |
| 100 | Do. pfd | 109 | 109 | 109½ | 109¾ |
| 1,400 | Am. Beet Sugar | 30¼ | 29½ | 30¼ | 30½ |
| ..... | Am. Beet S. pfd. | .... | .... | 90 | 91 |
| 100 | Am. Cotton Oil | 53½ | 53½ | 53¾ | 53¾ |
| ..... | Am. Cot. Oil pfd. | .... | .... | 101 | 102 |
| 400 | Am. Ice Secur. | 19¾ | 18¾ | 19¾ | 19¾ |
| ..... | Am. Express | .... | .... | 230 | 250 |
| ..... | Am. Hide & L. | .... | .... | 4½ | 5 |
| 200 | Do. pfd | 28 | 25½ | 28 | 28½ |
| 200 | Am. Linseed | 11¾ | 11½ | 11¾ | 12 |
| ..... | Am. Linseed pfd. | .... | .... | 29½ | 33 |
| 200 | Am. Locomotive | 34¾ | 34½ | 34¾ | 35 |
| ..... | Am. Loco. pfd. | .... | .... | 101¾ | 102¾ |
| ..... | Am. Steel Fdy. | .... | .... | 42¾ | 43¾ |
| 7,800 | Am. Smelt. & Ref. | 65¾ | 65¼ | 65¾ | 65¾ |
| 100 | Do. pfd | 101¾ | 101¾ | 102½ | 103½ |
| 200 | Am. Sugar | 116¾ | 116¾ | 116¾ | 117 |
| ..... | Am. Sugar pfd. | .... | .... | 114 | 120 |
| 400 | Am. Tel. & Tel. | 131¾ | 131½ | 131¾ | 132 |
| 100 | Am. Tob. pfd. | 92 | 92 | 91½ | 92½ |
| 100 | Am. Woolen | 28¼ | 28¼ | 28 | 28¾ |
| 400 | Am. Woolen pfd. | 93¾ | 93¾ | 93½ | 94 |
| ..... | Anaconda | 38¼ | 38 | 38 | 38¼ |
| 6,700 | A. T. & Santa Fe | 96¾ | 95¾ | 96¾ | 96¾ |
| 100 | A. T. & S. F. pfd. | 101¾ | 101¾ | 101¾ | 101¾ |
| 100 | Balt. & Ohio | 106 | 106¼ | 106 | 106½ |
| ..... | Balt. & Ohio pfd. | .... | .... | 85 | 90 |
| ..... | Bethlehem Steel | .... | .... | 22 | 24 |
| ..... | Beth. Steel pfd. | .... | .... | 47 | 48 |
| 1,300 | B. R. T. | 74¾ | 74½ | 74½ | 74¾ |
| 500 | Canadian Pacific | 155 | 154¾ | 154 | 155 |
| 4,700 | C. & O. | 70½ | 69¾ | 70¼ | 70¾ |
| 3,400 | Central Leather | 33½ | 32¾ | 33 | 33¼ |
| ..... | Central L. pfd. | .... | .... | 102 | 103 |
| 100 | Chicago & Alton | 27 | 27 | 28½ | 30 |
| ..... | Chicago & A. pfd | .... | .... | .... | 65½ |
| 200 | C. & G. W. | 21¾ | 21¼ | 21½ | 22 |
| 500 | C. G. W. pfd. | 41 | 41 | 41½ | 43¾ |
| 100 | C. & N. W. | 142 | 141½ | 141 | 142 |
| ..... | C. & N. W. pfd. | .... | .... | 203 | 210 |
| 2,600 | C. M. & St. P. | 131½ | 130¾ | 131½ | 132 |
| 200 | Do. pfd | 146¾ | 146¾ | 146½ | 147 |
| ..... | C. C. C. & St. L. | .... | .... | 65 | 70½ |
| ..... | Do. pfd | .... | .... | .... | 90½ |
| 800 | Colo. Fuel & Iron | 38 | 36¾ | 37¼ | 37¾ |
| 100 | Colo. F. & I. pfd. | 113 | 112 | 110 | 116 |
| ..... | Col. Hock. C. & I. | .... | .... | 5 | 6½ |
| ..... | Colorado Southern | .... | .... | 30 | 33 |
| 100 | Colo. Sou. 1st pfd | 70½ | 70½ | 70 | 72 |
| ..... | Colo. Sou. 2d pfd. | .... | .... | 69 | 72 |
| 2,800 | Consolidated Gas | 126¾ | 125¾ | 126 | 126¾ |
| ..... | Corn Products | .... | .... | 15¾ | 15¾ |
| ..... | Corn Products pfd | .... | .... | 70½ | 70¾ |
| ..... | Del. & Hudson | .... | .... | 155½ | 157½ |
| ..... | D. L. & W. | .... | .... | 492 | 500 |
| 100 | D. & R. G. | 29 | 28 | 28¾ | 29 |
| ..... | D. & R. G. pfd. | .... | .... | 68½ | 70 |
| 100 | Distilling Secur. | 27 | 27 | 26¾ | 27¾ |
| ..... | Dul. S. S. & A. | .... | .... | 10¾ | 10¾ |
| ..... | Do. pfd | .... | .... | 23 | 23¾ |
| 1,200 | Erie | 24 | 23½ | 23¾ | 23¾ |
| 400 | Erie 1st pfd | 38¾ | 38 | 37 | 38½ |
| 100 | Erie 2d pfd | 30½ | 30½ | 29½ | 31 |
| ..... | General Electric | .... | .... | 138 | 142 |
| 2,400 | Great North. pfd. | 123 | 122¼ | 123¾ | 123¾ |
| 1,000 | Gt. No. Ore. Ctfs. | 53 | 51½ | 52 | 53 |
| 100 | Illinois Central | 127½ | 127½ | 128 | 129 |
| 700 | Int. Harv. | 88 | 87 | 87 | 89 |
| 300 | Intl. Harv. pfd. | 117¾ | 117½ | 118½ | 119 |
| ..... | Intl. Paper | .... | .... | 10 | 10½ |
| ..... | Intl. Paper pfd. | .... | .... | 45 | 47 |
| 400 | Intl. Pump | 40 | 38 | 38¾ | 39½ |
| 100 | Intl. Pump pfd. | 88 | 88 | 88 | 91 |
| 500 | Iowa Central | 16¾ | 16 | 16¼ | 16¾ |
| ..... | Iowa Central pfd. | .... | .... | 29 | 30 |
| ..... | Kansas C. Sou. | .... | .... | 27 | 27½ |
| 100 | K. C. Sou. pfd. | 65¼ | 65¼ | 65¾ | 66½ |
| 200 | L. & N. | 137¾ | 137¾ | 138½ | 139 |
| ..... | Manhattan | .... | .... | 127 | 132 |
| 200 | Inter. Met. | 15¾ | 15¾ | 16 | 16½ |
| 400 | Inter. Met. pfd. | 45¼ | 44½ | 45¼ | 45½ |
| ..... | Mex. Central Ctfs. | .... | .... | 27½ | 28 |
| ..... | Mackay | .... | .... | 82 | 84 |
| ..... | Mackay pfd. | .... | .... | 71¾ | 73½ |
| 200 | Minn. & St. L. | 24½ | 24½ | 23 | 25 |
| ..... | Do. 1st pfd. | .... | .... | 68 | 71 |
| 700 | M. S. P. & S. S. M. | 132 | 131 | 132 | 133½ |
| ..... | Do. pfd | .... | .... | 133 | 135 |
| 700 | Mo. Kan. & Tex. | 30¾ | 30½ | 30¾ | 31 |
| 200 | Do. pfd | 62 | 61¾ | 62 | 62½ |
| 800 | Missouri Pacific | 50 | 49¾ | 49¾ | 50 |
| 400 | National Lead | 50 | 49¾ | 50 | 50 |
| ..... | Natl. Lead pfd. | .... | .... | 101 | 102 |
| 200 | National Biscuit | 101 | 101 | 100 | 101½ |
| ..... | National Biscuit pfd. | .... | .... | 126 | 132 |
| ..... | N. Y. Air Brake | .... | .... | 120 | 125 |
| 1,200 | N. Y. Central | 106¾ | 106¼ | 106¼ | 106¾ |
| ..... | N. Y. C. & St. L. | .... | .... | 55 | 61 |
| ..... | Do. 1st pfd. | .... | .... | 100 | 110 |
| ..... | Do. 2d pfd. | .... | .... | 90 | 95 |
| 200 | N. Y. Ont. & W. | 39¾ | 39¾ | 39¼ | 39¾ |
| ..... | Norfolk & West. | .... | .... | 90 | 94 |
| ..... | Do. pfd. | .... | .... | 87½ | 89 |
| 100 | North American | 88 | 88 | 87½ | 88 |
| 8,800 | Northern Pacific | 114¾ | 113¾ | 114¾ | 114¾ |
| ..... | Omaha | .... | .... | 135 | 150 |
| ..... | Omaha pfd. | .... | .... | 130 | 170 |
| 100 | Pacific Mail | 34 | 34 | 34 | 34½ |
| 100 | Pac. Tel. & Tel. | 25 | 25 | 25 | 25½ |
| 5,700 | Penn. Ry. | 128¾ | 127¾ | 128¾ | 128¾ |
| 400 | People's Gas | 104¾ | 104¼ | 104¾ | 105 |
| 100 | Pitts. Coal | 15½ | 15¼ | 15 | 16 |
| ..... | Pitts. Coal pfd. | .... | .... | 70 | 75 |
| 200 | Pressed Steel Car | 32 | 32 | 31¾ | 31¾ |
| ..... | Do. pfd | .... | .... | 91 | 95 |
| ..... | Pacific Coast | .... | .... | 90 | 105 |
| ..... | P. C. C. & St. L. | .... | .... | 90 | 95 |
| ..... | Do. pfd | .... | .... | 100 | 115 |
| ..... | Pullman | .... | .... | 156 | 159 |
| ..... | Ry. Steel Springs | .... | .... | 29½ | 30 |
| ..... | Do. pfd | .... | .... | 85½ | 91 |
| 21,100 | Reading | 137¼ | 135¾ | 136¾ | 136¾ |
| ..... | Reading 1st pfd. | .... | .... | 88 | 90 |
| 200 | Reading 2d pfd | 92 | 91½ | 91½ | 94 |
| 200 | Republic I. & S. | 28¾ | 28¾ | 28¾ | 29 |
| ..... | Do. pfd | .... | .... | 88 | 90 |
| 5,600 | Rock Island | 29¾ | 28¾ | 29¾ | 29¾ |
| 600 | Rock Island pfd. | 62 | 61 | 61 | 62 |
| ..... | S. S. S. & I. | .... | .... | 84 | 90 |
| ..... | S. S. S. & I. pfd | .... | .... | 101 | 112 |
| ..... | S.L. & S.F. 1st pfd | .... | .... | 85 | 85 |
| 100 | S.L. & S.F. 2d pfd | 36½ | 36½ | 36½ | 39¾ |
| ..... | St. L. & S. W. | .... | .... | 22 | 24 |
| ..... | St. L. & S.W. pfd | .... | .... | 52 | 56 |
| 11,800 | Southern Pacific | 111¾ | 109¾ | 110¾ | 110¾ |
| 100 | Southern Ry. | 21¾ | 21¾ | 21¾ | 22¾ |
| 100 | Southern Ry. pfd. | 50 | 50 | 49¾ | 50¾ |
| 500 | Third Ave. Ry. | 7½ | 7½ | 7½ | 8½ |
| 2,000 | Tenn. Copper | 22¾ | 22½ | 22¾ | 23 |
| ..... | Texas Pacific | .... | .... | 22¾ | 23¾ |
| 1,000 | Tol. St. L. & W. | 32½ | 29¾ | 32 | 32½ |
| 600 | Do. pfd | 49¾ | 48¾ | 48¾ | 49 |
| 100 | Twin City R. T. | 107 | 107 | 106½ | 108 |
| ..... | Union B. & P. | .... | .... | 10½ | 12 |
| ..... | Union T. & P. pfd | .... | .... | 25 | 32 |
| 58,000 | Union Pacific | 91¾ | 91¾ | 90½ | 91¾ |
| 400 | Union Pac. pfd. | 91¾ | 91¾ | 91¾ | 91¾ |
| 1,100 | Utah Copper | 44¾ | 43¾ | 43¾ | 44¾ |
| ..... | Un. Rds. of S. F. | .... | .... | 28 | 29 |
| 200 | Do. pfd | 52 | 52 | 50 | 54 |
| ..... | U. S. Cast Iron P. | .... | .... | 13½ | 15¾ |
| ..... | Do. pfd | .... | .... | 34¾ | 36¾ |
| ..... | U. S. Express | .... | .... | 90 | 105 |
| ..... | U. S. Marine | .... | .... | 4¾ | 5¼ |
| ..... | U. S. Marine pfd. | .... | .... | 14½ | 18½ |
| ..... | U. S. Realty & Im. | .... | .... | 62 | 67 |
| ..... | U. S. Red. & Ref. | .... | .... | 44¾ | 7 |
| ..... | Do. pfd | .... | .... | 13 | 20 |
| ..... | U. S. Rubber | .... | .... | 31 | 33 |
| 200 | Do. 1st pfd. | 104¾ | 104 | 104¾ | 104¾ |
| ..... | Do. 2d pfd | .... | .... | 63½ | 68½ |
| 65,900 | U. S. Steel | 68¾ | 67 | 67¾ | 67¾ |
| 1,400 | U. S. Steel pfd. | 115 | 114¾ | 114¾ | 115 |
| 600 | Va.-Car. Chem. | 35¾ | 35¾ | 35 | 35¾ |
| 100 | Va.-Car. Ch. pfd. | .... | .... | 108 | 115 |
| ..... | Va. Coal & Coke | .... | .... | 55 | 60 |
| 200 | Wabash | 16½ | 16¼ | 16¾ | 16½ |
| 200 | Wabash pfd | 33½ | 32¾ | 33¾ | 33¾ |
| ..... | Wells-Fargo Ex. | .... | .... | 165 | 165 |
| 200 | Western Union | 62 | 61¾ | 61¾ | 62¾ |
| 400 | Westinghouse | 56 | 55¾ | 55¾ | 60 |
| 1,700 | W. & L. E. | 5¾ | 5 | 5½ | 5¾ |
| ..... | Do. 1st pfd. | .... | .... | 11 | 12 |
| 1,600 | Do. 2d pfd. | 7 | 6 | 7 | 7¼ |
| ..... | Wisconsin Central | .... | .... | 46 | 48 |
| ..... | Western Md. | .... | .... | 42¾ | 43 |
| ..... | West. Md. pfd. | .... | .... | 82 | 90¼ |
| ..... | West'house 1st pfd | .... | .... | 102 | 104 |
| ..... | Wes. Cent. 1st pfd | .... | .... | 65½ | 68 |
| ..... | Laclede Gas | 86 | 84½ | 85¾ | 86 |
| ..... | Laclede Gas pfd. | .... | .... | 85 | 100 |
| 1,800 | Nevada Cons. | 19½ |

# THE CITY
AND ENVIRONS.

## TODAY AND TONIGHT.

THEATERS.

Belasco—"Billy" ..... 8:15 p.m.
Burbank—"Little Johnny Jones". 8:15 p.m.
Grand—"The Queen of the Highway". 8:15 p.m.
Los Angeles—Vaudeville ..... 2:30 and 8:15 p.m.
Majestic—"Iris" ..... 8:15 p.m.
Orpheum—Vaudeville ..... 2:30 and 8:15 p.m.

PUBLIC GATHERINGS.

Assembly—Christian Church at Long Beach ..... All day

SPORTS.

Baseball—Vernon vs. Los Angeles, at Vernon Park ..... 2:30 p.m.
Tennis—Southern California championship at Long Beach ..... All day

"THE LAND AND ITS FATNESS."

Permanent exhibit at the Chamber of Commerce building on Broadway.

BUREAU OF INFORMATION.

Times Branch Office, No. 631 South Spring street.

## NEWS AND BUSINESS.

**For the Marsh Family.**

The Times acknowledges the following additional contributions for the relief of the Marsh family: A friend, $5; E.J.B., $1; G. S. Society, $10; Mrs. C.J.S., $5; F.J.M., $1. Previously acknowledged, $53; total, $75.

**Killed at Railroad Crossing.**

One of the saddest cases that has appeared at the Receiving Hospital for many a day was that of old Mrs. Crisanta Montaña, who was run down by a train on the Southern Pacific Railroad yesterday morning, and who died soon after reaching the hospital. She was 85 years of age, and lived at No. 219 Bloom street. Early yesterday morning she attempted to cross the railroad at Main and Alameda streets, and seeing a switch engine approach, stepped back to let it pass, when she stepped immediately in front of the morning train arriving from San Bernardino. Her skull was fractured and one arm was broken, and soon after she was laid upon the operating table she breathed her last. The remains were taken to the Button undertaking establishment, where an inquest will be held today.

## BREVITIES.

"We will go up into the hills—the high hills—up to the sound of snow-water and the sound of trees."—Rudyard Kipling. Take Santa Fé train at Los Angeles, via Pasadena, at 7:30 a.m. any day except Sunday. Arrive at San Jacinto 11:36 a.m. Take stage for Idyllwild at 1 p.m. Round trip, R.R. fare from Los Angeles, $5. Stage $4 for the round trip. Meals at Idyllwild $10 per week. Cottages and tents furnished for housekeeping for rent. For booklet address Earl Powers, 1414 South Hope st., Los Angeles. Home 10041, Main 7416.

For linotype machine composition, all faces and measures, at reduced prices, apply to The Times Linotype School, corner San Fernando and College streets; telephone Main 8290. Students wanted to learn operating; good trade, salaries high.

Replies to The Times Want Ads, addressed to the Branch Office, No. 631 South Spring, may be left for delivery at the Main Office. They will be promptly sent to the Branch Office.

Southern California Standard Guide Book, by the Los Angeles Times. Price $1.00; by mail, 10c extra. Address Times-Mirror Printing and Binding House, 110 N. Broadway, Los Angeles.

To let. Small store in best shopping district on S. Broadway, between Sixth and Seventh sts.; long lease. Apply C. N. Reynolds, 302 S. Spring st.

To let. Good space for delicatessen department in connection with one of the best stores in the city. Apply C. N. Reynolds, 303 S. Spring.

Dr. Richard Burton lectures today on Bernard Shaw, Zangwell, Bennett, Barker, 11 a.m. sharp, 1500 S. Figueroa street. Fifty cents.

Hotel Rosslyn and Natick. Best 25-cent meals. Sunday eve, 35 cents.

Delaney for correctly fitted glasses.

Also artificial eyes at 309 S. Spring st.

## SAYS CITY IS QUIBBLING.

**Federated Societies Name Committee to Protest to Council Against Garbage Station.**

C. T. Paul, president of the Brooklyn Heights Improvement Association, brought before the Federated Improvement Association last night the disputed question of the removal of the garbage transfer station from Aliso and Anderson streets. He condemned what he termed the dilatory quibbling of the city in the matter, declaring the present state of affairs to be not only a public nuisance, but a grave danger to public health. He demanded that the association take immediate action in the matter. A committee consisting of Sperry Baker, chairman, C. T. Paul, J. T. Pope, R. G. Loucks, M. L. Wicks, F. S. Adams and Garner Curran was appointed as a special body to present the protests of the association to the City Council.

John T. Pope asked that the association lodge a protest with the Park Commissioner against the proposed brick walk through, and the wall around, the new Central Park, declaring them to be unnecessary and unjustifiable. At his motion, the Committee on Resolutions was instructed to prepare a resolution to that effect.

The Wilmington Chamber of Commerce, which was admitted to the association, was represented by F. S. Carey, president of the Wilmington chamber, who stated that Wilmington considers the city is duty bound to foot the bills for the construction of that part of the boulevard passing through their section, and that failure to do so will be construed by them as a deliberate breach of faith.

F. M. Nickell replied that no such agreement existed, other than the fact that of such improvements having been recommended by the city. J. E. Wickham took sides with the Wilmington representative, and a lively discussion was ended by President Curran ruling that the question was one to come properly before the special Boulevard Committee, to which Mr. Carey was elected.

The new officers of the association, installed last night, are: Garner Curran, president; L. Hansen, first vice-president; F. M. Nickell, second vice-president; W. H. McGill, secretary; J. M. Davies, treasurer; R. G. Loucks, attorney.

## REPORTS ON GAS.

**Watts Committee Learns That Service Will Likely Be Furnished Next Winter.**

WATTS, Aug. 4.—The committee appointed to confer with the Los Angeles Gas and Electric Corporation, in regard to securing gas from that concern for this city, presented its report to the City Trustees Tuesday evening. The substance of the report was that the gas concern is ready to extend its mains to this town at once, but the action of the City Council of Los Angeles has temporarily prevented the marketing of bonds which would enable the corporation to continue improvements. The officials of the company, however, assured the committee that the gas mains will be extended to this place next winter.

The City Trustees granted the school trustees the privilege of erecting temporary school buildings on the ground purchased recently for a city park. The buildings will be used during the coming school term.

## AT THE BEACHES.

Patrons of The Times visiting any of the following named resorts during the summer season may have The Times served to them by the regular agent named by notifying either The Times main or branch office or the local agency, at the regular subscription price of 20 cents per week and 75 cents per month.

Santa Monica, A. E. Jackson, No. 1453 Third. Home 1116.

Redondo Beach, W. J. Hess, Wharf No. 1. Home 204.

Long Beach, Milton Doolittle, No. 121 East Ocean avenue, Home 308. S. H. Underwood, No. 14 Locust avenue. Home 853; Sunset 7203.

Ocean Park, H. M. Oerter, No. 123 Pier avenue, Main 1111.

San Pedro, T. B. Stephenson, 117 W. Sixth St. Main 2900; Home 38.

Catalina, Ernest Windle, opposite Hotel Metropole, Avalon.

Idyllwild, Earl Powers, Idyllwild Store.

Coronado Tent City, J. A. Fraser.

## SANTA MONICA.

SANTA MONICA, Aug. 4.—E. H. McPherran of Pasadena has purchased lots with a frontage of 200 feet on Adelaide drive in the Palisades. The stated consideration was $16,000. He will at once build a summer home costing $20,000 and a $10,000 residence for rent. Work is to be commenced on these buildings at once.

Twenty men and teams are at work grading Bundy's Colorado Place, which is to be converted into a residence district. It will be modeled after the pattern of Kensington.

John L. Brown, who came to the beach a month ago from Bisbee, Ariz., died this morning. He was 68 years of age. He leaves a widow and eight grown sons and daughters. The body will be sent to Bisbee for interment.

The Santa Monica baseball team has been reorganized for the fall and winter months and will play its first game Sunday afternoon. The Utah avenue diamond will be used.

## THE OFFICIAL BALLOT.

The Times will publish again Saturday morning the full State primary official ballot, giving the tickets of all the parties for State and county offices. It takes about eight pages of The Times.

## OBITUARY.

**James B. Watt.**

NASHVILLE (Tenn.) Aug. 4.—James B. Watt, the oldest telegrapher in point of service in the Associated Press, died at his home here today at the age of 62. Mr. Watt was an expert and in the course of his long career at the key had handled the story of the assassination of three presidents, Lincoln, Garfield and McKinley.

## VITAL RECORD.

### MARRIAGE LICENSES.

The following marriage licenses were issued yesterday. Name and age given.

AKERS — PRICE. Curt Akers, 22; Mabel A. Price, 17.
APETH — MATUSKA. Anton Apeth, 26; Sophie Matuska, 22.
BRASHEAR — WILEY. Walter F. Brashear, 23; Iva May Wiley, 18.
CARTWRIGHT — HORRALL. Mortimer D. Cartwright, 27; Annie Horrall, 20.
COVEY — GILLETT. Wesley J. Covey, 23; Olida A. Gillett, 20.
DAVIS—YOUNG. Arthur M. Davis, 21; Grace W. Young, 19.
ESTRADA — DE LOS REYES. Alfano Estrada, 34; Emilia De Los Reyes, 21.
HARTGROVE—MORGAN. James Hartgrove, 21; Addie E. Morgan, 18.
HEAVNER — CLARK. Theodore J. Heavner, 22; Lillian M. Clark, 27.
MAIN—SAMUEL. Frank L. Main, 22; Agnes P. Samuel, 19.
MELCHER—CORBETT. George H. Melcher, 30; Bertha L. Corbett, 32.
MILLER—THOMAS. Charles H. Miller, Jr., 28; Birdie M. Thomas, 24.
PELONA — CIGNETTI. Antonio Pelona, 21; Julia Cignetti, 20.
SCHEELE — ROGERS. Chester Scheele, 27; Bessie G. Rogers, 18.
SCOTT — SEATON. Langdon L. Scott, 28; Geraldine A. Seaton, 19.
SHERRILL — ROGERSON. Robert H. Sherrill, 19; Georgia Rogerson, 21.
SIEBERT — LA MENTO. Albert F. Siebert, 45; Celestina La Mento, 32.
WALLACE—ALEXANDER. Bruce R. Wallace, 27; Martha R. Alexander, 20.

### BIRTHS.

BASTHEIM. Irene and Edmund, Daughter, 2230 Romero street, July 30.
CARR. Clara and Joseph, Daughter, 360 East Forty-second street, August 1.
GLASSMAN. Mammie and Benjamin, Daughter, 923 Lincoln street, August 2.
EVANS. Mary Linck and Louis, Daughter, "Cosy Nook," Alhambra, August 3.
GOODSTEIN. Bertha and Victor, Daughter and boy, 1265 East Forty-fifth street, August 1.
PRATT. Olive and Raymond, Daughter, 1272 East Fifty-second street, July 27.
SHANKLAND. Isabel and Fowler, Boy, 715 West Twenty-eighth street.
SHANNABROOK. Kathryn and Charles, Daughter, 918 Cottage place, August 2.
WALKER. Carrie and Charles, Daughter, 2206 Griffith avenue, July 30.

### OFFICIAL DEATH LIST.

| Name and place of death— | Age. | Date. |
|---|---|---|
| DOYLE, Robert M. Los Angeles | 27 | 2 |
| EXTON, William J. Los Angeles | 36 | 2 |
| KNAPP, Katrina A. Los Angeles | 4 | 2 |
| MANALIAN, William. Los Angeles | 43 | 1 |
| NEYLAND, Ellen J. Los Angeles | 62 | 3 |
| PECK, Eppe A. Los Angeles | 36 | 2 |

### DIVORCE SUITS FILED.

BARNES. Marian against James D.
HOWARD. Thomas against M. S.
NOLTE. Martha C. against A. W.
WARNKEN. Josie M. against Edward.
WELSH. Halleene against Clyde M.

### DIVORCE DECREES GRANTED.

EDGAR. Mary W. from Abraham L. Habitual intemperance and failure to provide.
HOGE. Robert R. from Effie M. Desertion.

### DEATHS.

With Funeral Announcement

ANDERSON. In this city, Aug. 1, 1910, Alex Anderson, aged 24 years.
Funeral from parlors of Booth and Boylston Co., 1347 S. Flower St., 2 p.m., Aug. 5.
BRIDMORE. At 1404 Dewey Ave., August 4, 1910, Agnes B. Bridmore, aged 64.
Remains at Bresee Bros.' Interment Monte Vista, Cal.
FORD. Aug. 4, 1910, Charles A. Ford, aged 62.
Funeral from late residence, 206 E. 24th St., Saturday, Aug. 6, 2:30 p.m. Members of Royal Arcanum and friends invited.
GRAY. At 916 West Forty-seventh street, August 2, 1910, William Gray, aged 70 years.
Funeral at chapel of Bresee Brothers, 858 South Figueroa, Friday at 2:30. Friends invited.
HARRIS. Aug. 4, 1910, Frank Harris.
Interment San Francisco, Cal. Shipment by Orr & Edwards Co., Cor. 12th and Oak Sts.
LOOS. At Sierra Madre, Aug. 4, 1910, William L. Loos, aged 31 years.
Funeral from parlors of Booth and Boylston Co., 1347 S. Flower St., Saturday, Aug. 6, at 9 a.m., Interment Calvary Cemetery.
LUCAS. In this city August 4, 1910, Beatrice F. Lucas, aged 25 years.
Remains at Bresee Bros.' Notice of funeral later.


### UNDERTAKERS.
We Have Removed to
Our new parlors, corner 12th and Hope streets.
ORR & EDWARDS CO.
Sterling B. Boothe, Pres. and Treas.
John D. Faris, Vice-Pres. and Sec.

**Peck & Chase Co., Undertakers.**
1215-15 S. Figueroa st. Lady assistant. National Casket Co. caskets. Tel. Main 41, 52727.

**50 H.-Power Auto-Ambulance.**
Connell Company, undertakers, 1051 South Grand avenue. Home F3425, Main 8425.

**Robt. L. Garrett & Co., Undertakers.**
No. 1257 South Flower street. Main 8, 57383.

# Set Rings At Wholesale Cost today

Take advantage of this opportunity to secure an exquisite set ring at the Geneva today at practically one-half actual retail value. This sale of the J. P. Trafton Company's wholesale stock is a ring-buying event without parallel in the city. Don't miss it.

| | |
|---|---|
| $3.00 Rings, now | $1.50 |
| $3.50 Rings, now | $1.75 |
| $4.00 Rings, now | $2.00 |
| $5.00 Rings, now | $2.50 |
| $6.00 Rings, now | $3.00 |
| $7.00 Rings, now | $3.75 |
| $8.00 Rings, now | $4.50 |

GENEVA WATCH AND OPTICAL CO.
305 South Broadway

BEST $1.00 A GALLON
WINE Choice of Port or Sherry type. Native vintage. Under Pure Food label. Special per gallon ..... 75c
Southern California Wine Co.
Phones—Ex. 16; 10104; Main 332.
518 SO. MAIN STREET.

"The Exclusive Specialty House."
Myer Siegel & Co.
251-255 SOUTH BROADWAY.
Just received
Middy Blouses
Girls' 6 to 14 years.
Misses 14 to 18 years.
Women's 32 to 38 sizes.
Special $1.75
Children's Wash Coats At 1/2 Prices
Girls' Wash Dresses At Reduced Prices
"Siegel's for Women's and Children's Wear"

Cemeteries.

INGLEWOOD PARK CEMETERY
Two miles south of the city limits, on the Los Angeles and Redondo Ry. 200 acres of perfect land with improvements outclassing any cemetery on the Coast.
207 S. Broadway, Room 702. Phones—P2593; Main 4689. Supt., Phone A9592.

HOLLYWOOD CEMETERY
Rolling lawns, trees, shrubbery, and beautiful lakes.
MODERN IN EVERY RESPECT.
Situated in the most beautiful section of Southern California the ideal location just inside Los Angeles City limits. Melrose and Colegrove car lines to grounds.
A CEMETERY THAT IS SELECT.
A1131. 205 Laughlin Bldg. Main 301. Cemetery Phones—52055, Hollywood 5.

EVERGREEN CEMETERY
(The Los Angeles Cemetery Assn.)
Boyle Heights, near city limits. Operated under perpetual charter from Los Angeles city. Modern chapel and crematory.
Office, 339 Bradbury Building.
Phones—Main 852; A5466.
Cemetery—Home D1688; Boyle 8.

ROSEDALE CEMETERY
An Endowed Memorial Park, noted for its natural beauty; Endowment Fund for perpetual care, over $250,000; modern Receiving Vault, Chapel, Crematory and Columbarium; accessible. City Office, Suite 302-306 Exchange Bldg., N. E. cor. 3rd and Hill sts. Phone Main 909. A5629. Cemetery Office, 1521 West Washington st. Phones 72558, West 80.

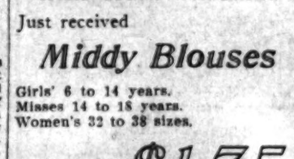



## MEXICAN CREATES TERROR.

**Flourishes Revolver in Crowded School Grounds and Makes Blood-curdling Threats.**

Miguel Moreno, a laborer 27 years of age, who lives on Buena Vista street, cleared the Los Angeles High School grounds of dozens of women and children, shortly before 8 o'clock last night, when he ran flourishing a gun while he shouted blood-curdling threats.

In a second the quiet outing place was a bedlam. Women shrieked, boys howled and little girls reached a condition verging on hysteria. All fled for cover. Some of the boys climbed down the bluff, and the women sought safety behind trees.

Pleased with the effect of his raiding trip through the crowd, Moreno made a speech, gave a few more threatening flourishes and then disappeared when he heard shouts for the police.

Patrolman Robinson found Moreno on Sunset boulevard near the tunnel. The officer searched him but failed to find the gun. Later it was located, and Moreno then admitted his identity and said that his booze had disagreed with him.


*Bigger values and more of them make today the best shopping day of the week. Store closes Saturday at*

600 Pr. Women's hose Val. to 50c, today pr. 19c
THE price sounds ridiculous, but there's a reason for it. They're samples and discontinued numbers from our regular stock. Imported makes, includes all the new shades, as well as plenty of tans and black.

DAYLIGHT STORE. SUNSET M. 70211; HOME 10133.
Jacoby Bros.
331-333-335 South Broadway.
"SOMETHING NEW EVERY DAY."

King Cotton Sale Needfuls Today
20c Nainsook Dress Shields, pair
5c Milward's Needles, paper
35c Dressmaker's Pins, box
15c Angora Skirt Braid, bolt
10c Hooks and Eyes, card
5c Linen Tape, bolt

Tremendous Bargain Strength In This Great King Cotton S
$4.95 Regular Values Up to $9.50 Wash Dresses Sale Today, Third Floor $4.9
CLEVER, snappy summer models of Chambray, Rep and Scotch Ginghams—dresses for stylish women that show style distinction in every line; tunic effects; low neck and short sleeves; trimmings of braid, plain materials, embroidery and lace; a nice selection of popular colorings; all sizes. Extra good values from $7.50 to $9.50. An unmatchable King Cotton Special today at $4.95.

King Cotton Sale
Knitwear
25c Children's white Lisle Vests; All Styles ..... 15c
35c "Boys' White Mesh Union Suits; Garment ..... 25c
Women's Sample Underwear; all styles ..... 1/3 to 1/2 Off
19c Women's White Swiss Vests. Garment ..... 12½c
12½c Women's Vests. Marked special at 10c, now ..... 7½c
35c Women's Fine Lace Trimmed Knit Pants ..... 25c
35c Women's Novelty Yoke Swiss Ribbed Vests ..... 25c
50c Women's Imported Lisle Vests, new styles ..... 35c
75c Women's Elaborate Trimmed Lisle Vests ..... 59c
$1.25 Women's "Carter's" Union Suits. Garment ..... 95c

King Cotton Sale—Basement
Birdseye Diaper and Cotton Bats
12½c, one-pound white Cotton Bats ..... 9c
15c, one-pound white Cotton Bats ..... 13c
25c, one-pound white Cotton Bats ..... 19c
$1.10, large sheet soft white Cotton Bat; 4-pound weight; size 72x84 ..... 90c
90c, large sheet soft, white Cotton Bat; 3-pound weight; size 72x84 ..... 80c
18-in. "Red Star" Birdseye Diaper, 10-yard Bolt ..... 70c
20-in. "Red Star" Birdseye Diaper, 10-yard Bolt ..... 80c
22-in. "Red Star" Birdseye Diaper, 10-yard Bolt ..... 85c
24-in. "Red Star" Birdseye Diaper, 10-yard Bolt ..... 90c
27-in. "Red Star" Birdseye Diaper, 10-yard Bolt ..... 95c
Remnants Outing, Toweling and Gingham
Values to 15c Remnants Toweling, yard ..... 7c
Values to 10c Remnants Gingham, yard ..... 6c
Values to 12½c Remnants Outing, yard ..... 8 1-3c
Values to 20c Remnants Suiting, yard ..... 9c

King Cotton Sale Special
Men's Furnishi
75c Men's Golf Shirts at
THE best 75c shirt made; full cut; terns; plenty of blue chambrays.
$1.00 Men's Golf Shirts at
MADE from finest materials; patterns; regulation cut.
Values to $1.50 Golf Shirts
A odd lot of shirts, possibly 10 do lot. A big snap if your size them.
75c Men's Negligee Shirts
THE celebrated "Jack Rabbit" shirt; very light weight, of blue
$1.50 Men's Soisette Shirts
NEGLIGEE shirts of genuine soisette garment labeled Soisette; one day $1.25.

Mid-Summer Clearance of Millinery
Most Unusual Savings Mark This Big Event
$5.00 Trimmed Hats $1.25
STYLISH Rough Straw Hats, trimmed, with imported flowers and foliage; in black, burnt, navy, wistaria, rose and green ..... $1.25
$10, $12 Trim'd Hats $4.75
CLEVER large, medium and small models in black hair and white and Tuscan braids; trimmed with flowers, wings and in fancy effects ..... $4.75
$7.50 Trimmed Hats $3.75
EFFECTIVE Black Hats of hair braid in turban and medium styles; very natty, hand-made designs; smartly trimmed ..... $3.75
$20 Trimmed Hats $9.75
HANDSOME large Hair and Chip Shapes in black; also in white Hair and Tuscan; trimmed with highest grade South African ostrich plumes ..... $9.75

After-Inventory Clean-Up and King Cotton
Over 1000 Beautiful Lingerie W at Exactly Half Price—Today
A DECISIVE, sweeping, half-price clearance of some of the lingerie styles shown this season. Being slightly soiled from is the reason for such a slashing reduction. Waists from the buyers in the country, made from the finest and sheerest mat elaborately trimmed with high-grade laces and embroidery. models to choose from. Prices cut squarely in two.
$2.95 lingerie waists $1.45
$3.50 lingerie waists $1.75
$4.50 lingerie waists $2.25
$3.25 lingerie waist
$3.95 lingerie waist
$4.95 lingerie waist

King Cotton Sale and After-Inventory Clean-Up
Neckwear
All 25c and 35c Neckwear ..... 19c
All 50c and 65c Neckwear ..... 39c
All 75c Neckwear priced ..... 59c
All $1.00 Neckwear priced ..... 79c
All $1.25 and $1.50 Neckwear ..... 95c
All $1.75 and $2.00 Neckwear ..... $1.39
All higher priced goods at ..... 1-3 Off

Incomparable Bargain Offering Plain and Fancy Silks
5000 Yards Regular 75c & 85c values, yard ... 39c
ONE of the best values in our August clean-up of silks. 20-inch fancy dress taffetas, plain messalines, novelty louisines and foulards; popular street and evening shades. Values to 85c. Today only, per yard 39c.

Introductory Money-saving S in Our New Enlarged Hair Department.
Our regular $3 hair switches
Regular $10 first quality gray switch
Regular 7.50 human hair switches
Regular $5 finest cluster puffs at
Regular $7.50 long coronet braids
Regular $10 transformations, spe
NOTE: Your hair matched by ex

Ah, it's great, great! That cold plunge before breakfast into the briny, with the raw, damp fog all around, your knees knocking together, your lips blue and goose-pimples all over you! Nothing like it!
Still, you can't live in a bathing suit all the time, even at the shore. You need real clothes once in a while. And if you want to replenish your stock of good suits, visit our
SEMI-ANNUAL CLEARANCE SALE
All suits reduced.
All trousers reduced.
All fancy vests reduced.
The only thing that stays up is the regular B & K standard of tailoring.
A.K.BRAUER SUCCESSOR TO
BRAUER & KROHN
"TAILORS TO MEN WHO KNOW"
128-130 S. SPRING
COR. FIFTH & SPRING 1145 S. MAIN

$1.00
Men's, Women's and Children's Shoes
Boston Shoe Market
Sixth and Main Street, Severance Building

Special Today and Tomorrow
Switches $1.50
Hairdress free with every switch purchased.
Corenson Hair Co.
619½ South Broadway
Second Floor

Go to Morro
Monday for Diamonds. Open Saturday evenings.
Morro Jeweler and Silversmith
400 Broadway, Cor. 4th

Walter E. Smith Co.
GROCERS
Yours Truly Baked Beans
1 lb. Cans 10c, 2 lb. Cans 15c, 3 lb Cans 20c
216-218 So. Spring St.
Home 10666; Main 8673.

CHAS. LEVY & SON
Tailors of Correct Clothes for Men
448 So. Spring Street

Money to Loan
On approved real estate.
EQUITABLE SAVINGS BANK,
First and Spring.

Steamships

LONDON PARIS BREMEN North TUESDAYS 10 A.M.
Express Sailings.
K. Wm. d. Gr. Aug. 9 | Cecilie ..... Aug. 23
G. W. (new) Aug. 16 | Kronp's Wm. Aug. 30

LONDON PARIS BREMEN German THURSDAYS 10 A.M.
Twin Screw Sailings.
Barbarossa.. Aug. 11 | Gr. Kurfuerst Sept. 1
Bremen .... Aug. 25 | P. F. Wm. ... Sept. 8

GIBRALTAR NAPLES GENOA Lloyd SATURDAYS 11 A.M.
P. Irene .... Aug. 13 | Berlin (new) Aug. 27
K. Luise.... Aug. 20 | K. Albert.... Sept. 10
Wireless and Submarine Signals.
Independent Round-the-World Tours.
Travelers' Checks Good All Over the World.

GELBICKES & CO., Gen'l Agts., 5 Broadway, N.Y.
Robert Capelin, 240 Powell St., San Francisco, Cal.; or Hugh B. Rice Co., 609 S. Spring St.; Lehman's S. S. Agency, 249 Spring St.; German-American Savings Bank Steamship Dept., Spring and Fourth Sts.; H. O. Wilson, 457 S. Spring St., Los Angeles, Cal.

HAMBURG-AMERICAN
All Modern Safety Devices (Wireless, &c.)
London—Paris—Hamburg
*G. Wds Aug 18 2p.m. | Pennsylvania ..Aug. 31
*Cincinnati Aug. 20 | **K. Aug. V. Sept. 3
*Unexcelled R-Cartes a la Carte Rstaurt.
‡Hamburg direct. *New.
GIBRALTAR, NAPLES AND GENOA.
S. S. MOLTKE ..... August 30, 2 P. M.
S. S. HAMBURG ..... September 20
Hamburg-American Line, 160 Powell St., San Francisco, Cal., or Hugh B. Rice & Co. 609 S. Spring St., Los Angeles, Cal. Also German-American Savings Bank, Spring and Fourth Sts.

For the Stomach
Here's an Offer You Should Not Overlook.
Rexall Dyspepsia Tablets remedy stomach troubles by supplying the one element, the absence of which in the gastric juices causes indigestion and dyspepsia. They aid the stomach to digest food and to quickly convert it into rich red blood and material necessary for overcoming natural body waste.
Carry a package of Rexall Dyspepsia Tablets in your vest pocket, or keep them in your room. Take one after each heavy meal and indigestion will not bother you.
We know what Rexall Dyspepsia Tablets are and what they will do. We guarantee them to relieve indigestion and dyspepsia. If they fail we will refund your money. Three sizes: 25 cents, 50 cents and $1.00. Remember you can obtain Rexall Remedies only at The Owl Drug Co., Inc., Los Angeles, San Francisco, Oakland, Cal.; Seattle, Wash.; Portland, Or.

Retail Merchants "Attention"
Perhaps your bills payable have gotten a little the better of you and you are worried as to how you can meet your obligations.
We are experts in arranging adjustments and extensions and can, if the circumstances warrant, loan you the cash necessary to satisfy your creditors.
Call, phone, or write us. It will cost you nothing and MAY be the means of saving your credit and business.
THE CREDIT ADJUSTMENT COMPANY.
723-724 Story Building.
Home F6645; Sunset, Bd'w'y 4064.

Have you heard the Frank J. Long Melody-grand Piano? "Do it now."
413 W. Fifth St.
Adjoining Auditorium

Christie Shoe Co.
Quality Footwear for
No More $2.50 No Less
412 So. Spring St.

BRENT'S
712-714-716-718 So. MAIN ST.
THE GREAT CREDIT HOUSE.
Rock Bottom Cash Prices
EVERYTHING FOR THE HOME
Furniture—Rugs—Stoves

CONN BAND INSTRUMENTS
SOLD EXCLUSIVELY BY
HOLMES MUSIC CO.
422 S. BROADWAY

Values You Can't Duplicate in
Bathing Caps
Boswell & Noyes
3rd and Broadway

The Iran Company
Importers Oriental Rugs
717 So. Broadway

TIFFANY ART WARE
ARE SHOWN IN LOS ANGELES EXCLUSIVELY by
Brock & Peagans

MEN'S SUITS MADE TO ORDER $15
SCOTCH TAILORS
330 South Spring Street

Removal Sale
NOW IN PROGRESS
Wetherby-Kayser Shoe Co.
215-217 So. BROADWAY
New Location after Aug. 1st
BROADWAY AT FOURTH

BLACKSTONE STAYON GLASSES $1.50 Gold Filled Glasses
Fitted by our expert Optician, Dr. Blackburn. Ground to order. Glasses at low prices.
THE WHITLEY JEWELRY CO.
347 So. Broadway.

U.S. CANC
I WILL GIVE
IF I FAIL TO CURE ANY
I TREAT BEFORE IT
WITHOUT KNIFE OR PA
A VEGETABLE PLASTE
NO PAY UNTIL CURE
6000 CURES SWORN T
People you can see and
talk with, Judges, Lawyers
Doctors and Ministers
WRITTEN GUARANTEE
Cance never PAINS
until the LAST STAGE
Any Tumor, Lump or
Sore on the Lip, Face or
Body 6 Months is CANCER
100 Page Book Sent Free
with testimonials. Hundreds
cured after others failed
30 YEARS CURING C
CANCER IN WOM
BEGINS a Small Lump
It always poisons deep
PROVES FATAL
DR. & MRS. DR.
743 AND 747 S. MAIN ST.
MAIL THIS TO SOME

3 DAY DRINK
LEGAL GUARA
NE
CU
NO HYPODERMICS
945 So.
A 4072

The Walker
$100 AND UP
Asbestos lined.

The
BIEN
516

Largest Dental Offices
Good Set
Yale Den
444 So.
Open evenings to 12 M.

Hoff
MFG.
425 SOUTH